

# APPENDIX I

## [Mapping]

# STRATEGIC FLOOD RISK ASSESSMENT

---

FOR THE

## DRAFT

# SLIGO COUNTY DEVELOPMENT PLAN 2024-2030

**for: Sligo County Council**

County Hall  
Riverside  
Sligo









**by: CAAS Ltd.**

1<sup>st</sup> Floor  
24-26 Ormond Quay Upper  
Dublin

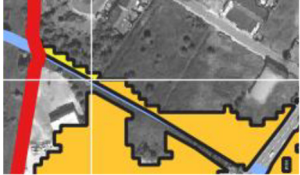

**OCTOBER 2023**

## Lands that have passed the Justification Test

Site	Zoning in Draft Plan	Flood Zone
 <p>Developed lands in <b>Ballymote</b> overlapping with Flood Zone A and B</p>	Business Park - Industrial Estate	A and B
 <p>Lands associated with existing city centre uses in <b>Sligo</b> overlapping with Flood Zones A and B</p>	City Centre Uses	A and B
 <p>Lands associated with existing commercial and mixed land uses in <b>Sligo</b> overlapping with Flood Zones A and B</p>	Commercial and Mixed Land Uses	A and B
 <p>Lands associated with existing community developments in <b>Sligo</b> overlapping with Flood Zones A and B</p>	Community Facilities	A and B
 <p>Lands associated with existing mixed uses in centre of <b>Tobercurry</b> overlapping with Flood Zones A and B</p>	Mixed Uses	A and B
 <p>Undeveloped lands in centre of <b>Tobercurry</b> overlapping with Flood Zones A and B</p>	Mixed Uses	A and B
 <p>Lands associated with existing residential areas in <b>Tobercurry</b> overlapping with Flood Zones A and B</p>	Existing Residential Areas	A and B
 <p>Lands associated with church in <b>Tobercurry</b> overlapping with Flood Zones A and B</p>	Community Facilities	A and B

# Table of Contents

## County-Wide Maps

Name	Page No
County Sligo Topography	1
OPW Historical Flood Data	2
OPW Catchment Flood Risk Assessment & Management (CFRAM) & National Indicative Fluvial Mapping (NIFM) Present Day Scenario	3
OPW Catchment Flood Risk Assessment & Management (CFRAM) & National Indicative Fluvial Mapping (NIFM) Mid-Range Future Scenario	4
OPW Catchment Flood Risk Assessment & Management (CFRAM) & National Indicative Fluvial Mapping (NIFM) High-End Future Scenario	5
OPW National Coastal Flood Hazard Mapping (NCFHM)	6
GSI Historical Flood Data and Groundwater Flooding Predictive Modeling	7

## Settlement Flood Risk Indicators & Indicative Flood Zones

Settlement	Page
Aclare	8
Ballinacarrow	16
Ballinafad	24
Ballinatogher	32
Ballincar	40
Ballygawley	48
Ballymote	56
Ballysadare	64
Banada	72
Bellaghy	80
Bunnannaddan	88
Carney	96
Castlebaldwin	104
Cliffony	112
Cloonacool	120
Collooney	128
Coolaney	136
Culfadda	144

Settlement	Page
Curry	152
Dromore West	160
Drumcliff	168
Easky	176
Enniscrone	184
Geevagh	192
Gorteen	200
Grange	208
Monasteraden	216
Mullaghmore	224
Ransboro	232
Rathcormac	240
Riverstown	248
Rosses Point	256
Sligo & Environs	264
Strandhill	272
Tobercurry	280
Tourlestraun	288

# SFRA Sligo County Development Plan 2023-2029

## County Sligo Topography

- SFRA Settlement
- ▭ County Sligo
- ▭ Other County Boundary
- Border Ireland/Northern Ireland
- ▭ WFD Catchment
- Water
- River or Stream

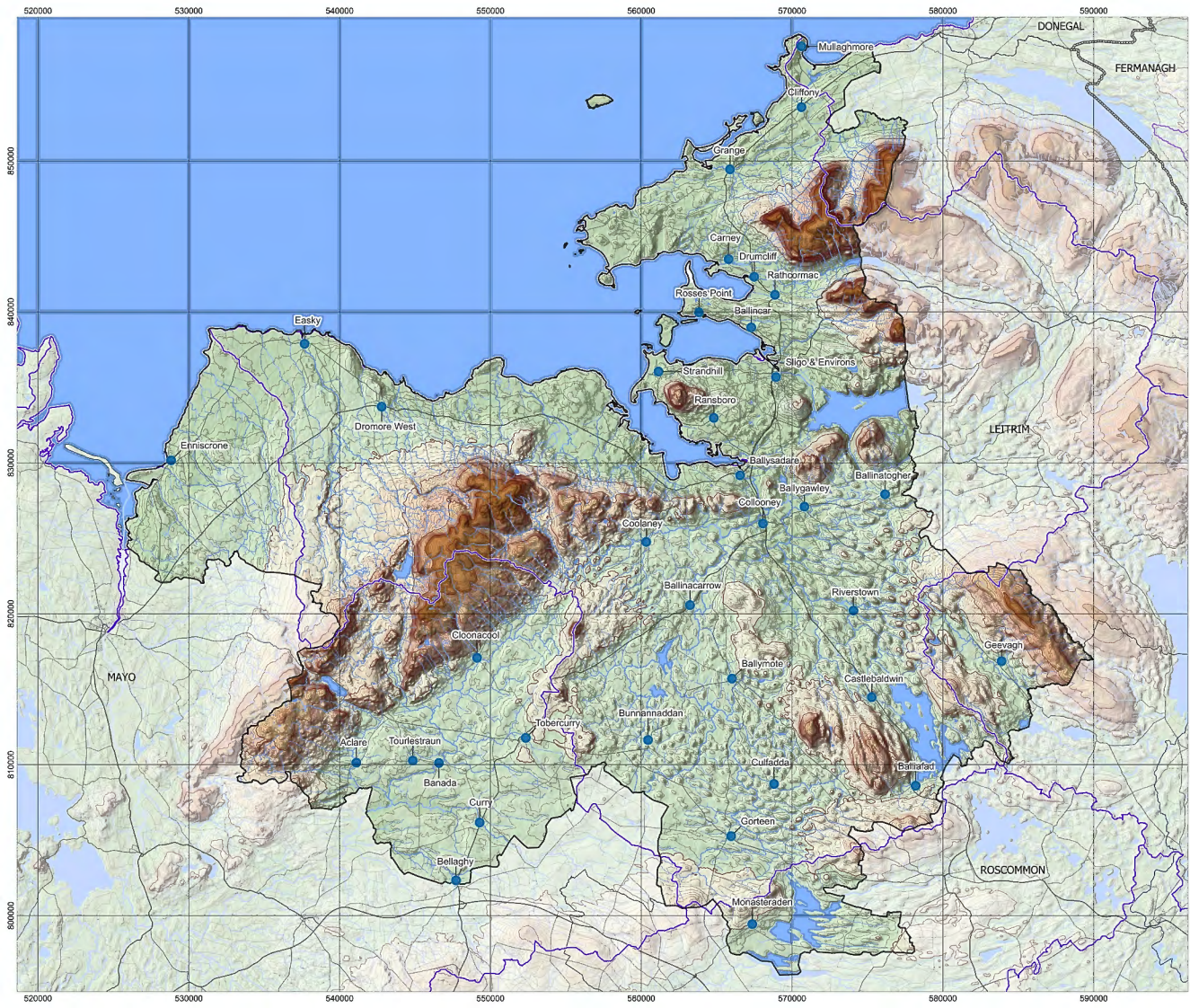

Coordinates in ITM  
© OpenStreetMap Contributors (CC BY-SA 2.0)  
© OSI & EPA (CC BY 4.0) / EU DEM

# SFRA Sligo County Development Plan 2023-2029

## OPW Historical Flood Data

- SFRA Settlement
- County Sligo
- Other County Boundary
- Border Ireland/Northern Ireland
- WFD Catchment
- Water
- River or Stream

- ### OPW Past Flood Events
- ▲ Single Flood Event
  - ▲ Recurring Flood Event
  - Past Flood Extents

- ### Land Commission
- Benefited Land

- ### Drainage District
- Channel
  - Embankment
  - Benefited Land

- ### Arterial Drainage Scheme
- Channel
  - Embankment
  - Benefited Land

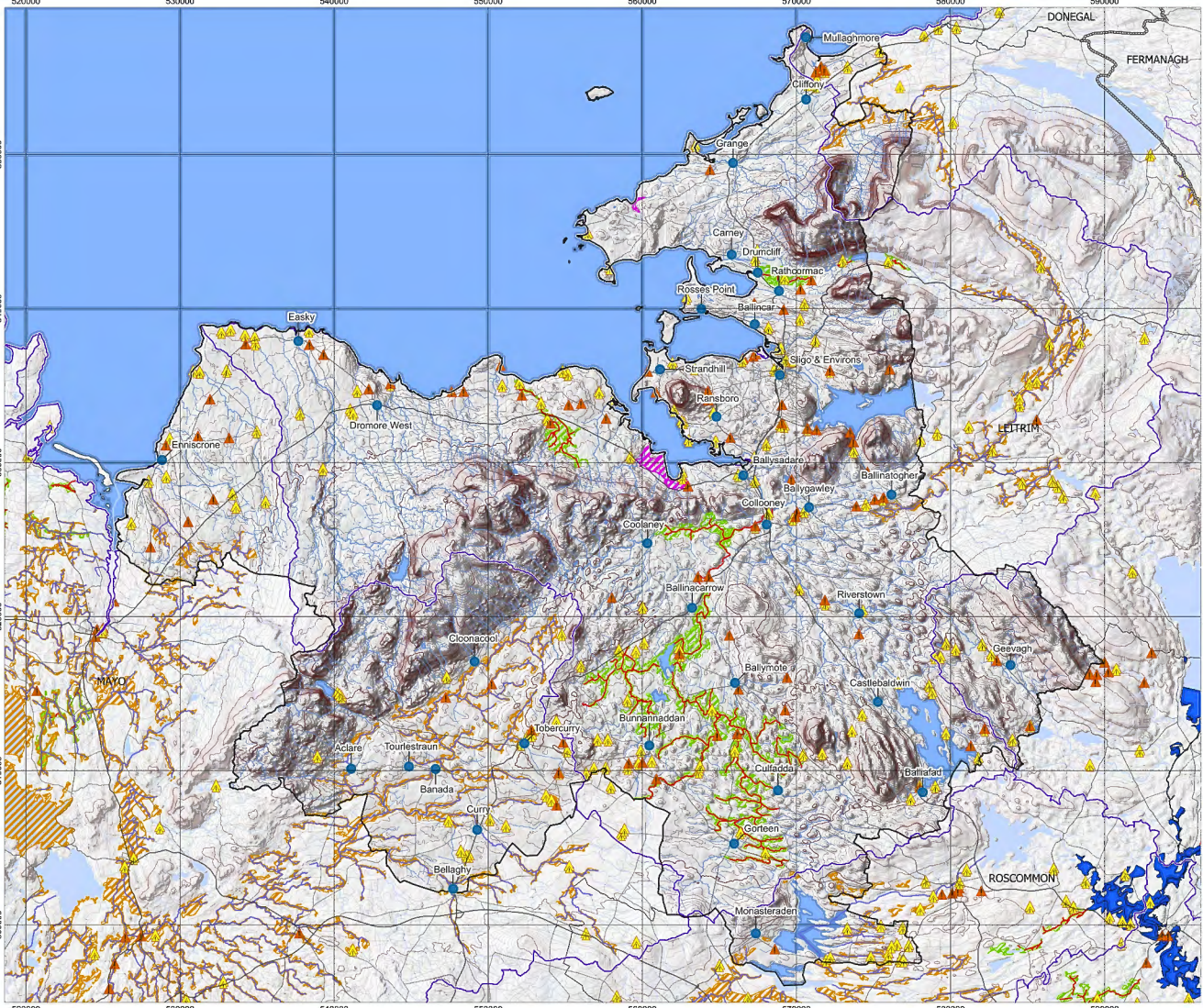

Coordinates in ITM  
 © OpenStreetMap Contributors (CC BY-SA 2.0)  
 © OSI & EPA (CC BY 4.0) / EU DEM  
 Contains Office of Public Works information  
 © Office of Public Works

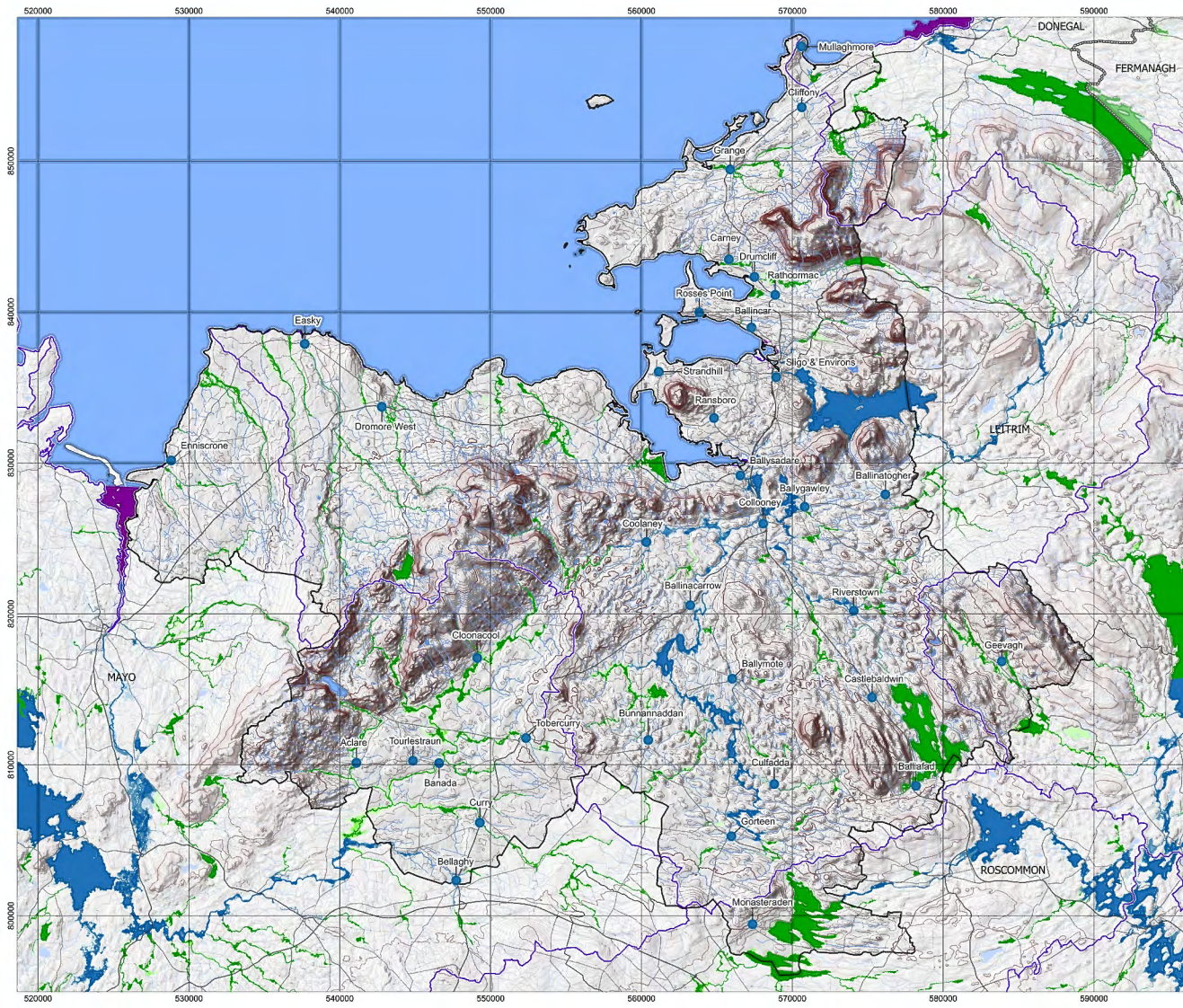

# SFRA Sligo County Development Plan 2023-2029

OPW Catchment Flood Risk Assessment & Management (CFRAM) & National Indicative Fluvial Mapping (NIFM) Present Day Scenario

- SFRA Settlement
- County Sligo
- Other County Boundary
- Border Ireland/ Northern Ireland
- WFD Catchment
- Water
- River or Stream

- ### CFRAM Present Day
- Fluvial 10% AEP
  - Fluvial 1% AEP
  - Fluvial 0.1% AEP
  - Coastal 10% AEP
  - Coastal 0.5% AEP
  - Coastal 0.1% AEP

- ### NIFM Present Day
- NIFM 5% AEP
  - NIFM 1% AEP
  - NIFM 0.1% AEP



Coordinates in ITM  
 © OpenStreetMap Contributors (CC BY-SA 2.0)  
 © OSI & EPA (CC BY 4.0) / EU DEM  
 Contains Office of Public Works information  
 © Office of Public Works

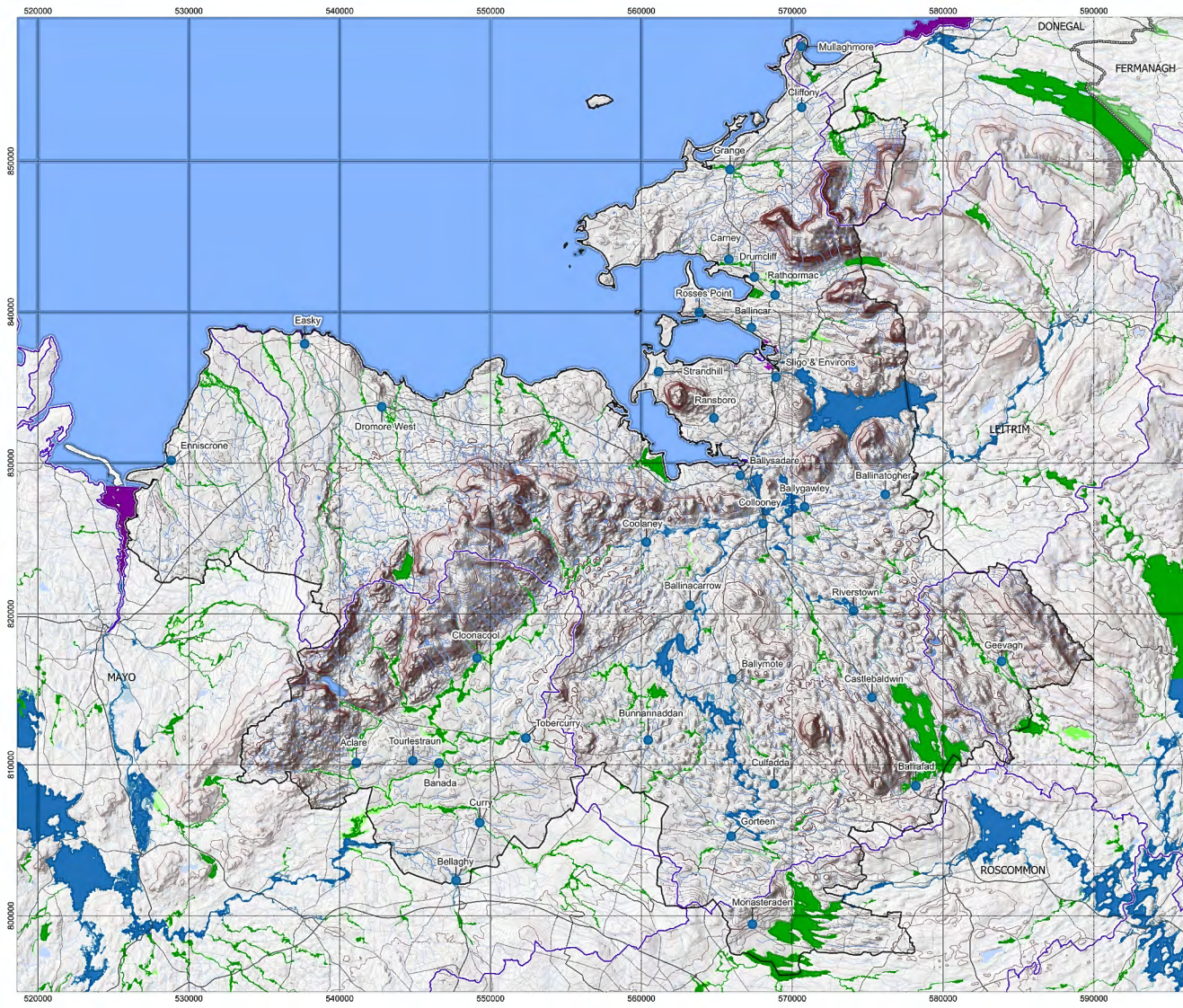

# SFRA Sligo County Development Plan 2023-2029

OPW Catchment Flood Risk Assessment & Management (CFRAM) & National Indicative Fluvial Mapping (NIFM) Mid-Range Future Scenario

- SFRA Settlement
- County Sligo
- Other County Boundary
- Border Ireland/ Northern Ireland
- WFD Catchment
- Water
- River or Stream

- CFRAM Mid-Range Future Scenario**
- Fluvial 10% AEP
  - Fluvial 1% AEP
  - Fluvial 0.1% AEP
  - Coastal 10% AEP
  - Coastal 0.5% AEP
  - Coastal 0.1% AEP

- NIFM Mid-Range Future Scenario**
- NIFM 5% AEP
  - NIFM 1% AEP
  - NIFM 0.1% AEP



Coordinates in ITM  
 © OpenStreetMap Contributors (CC BY-SA 2.0)  
 © OSI & EPA (CC BY 4.0) / EU DEM  
 Contains Office of Public Works information  
 © Office of Public Works

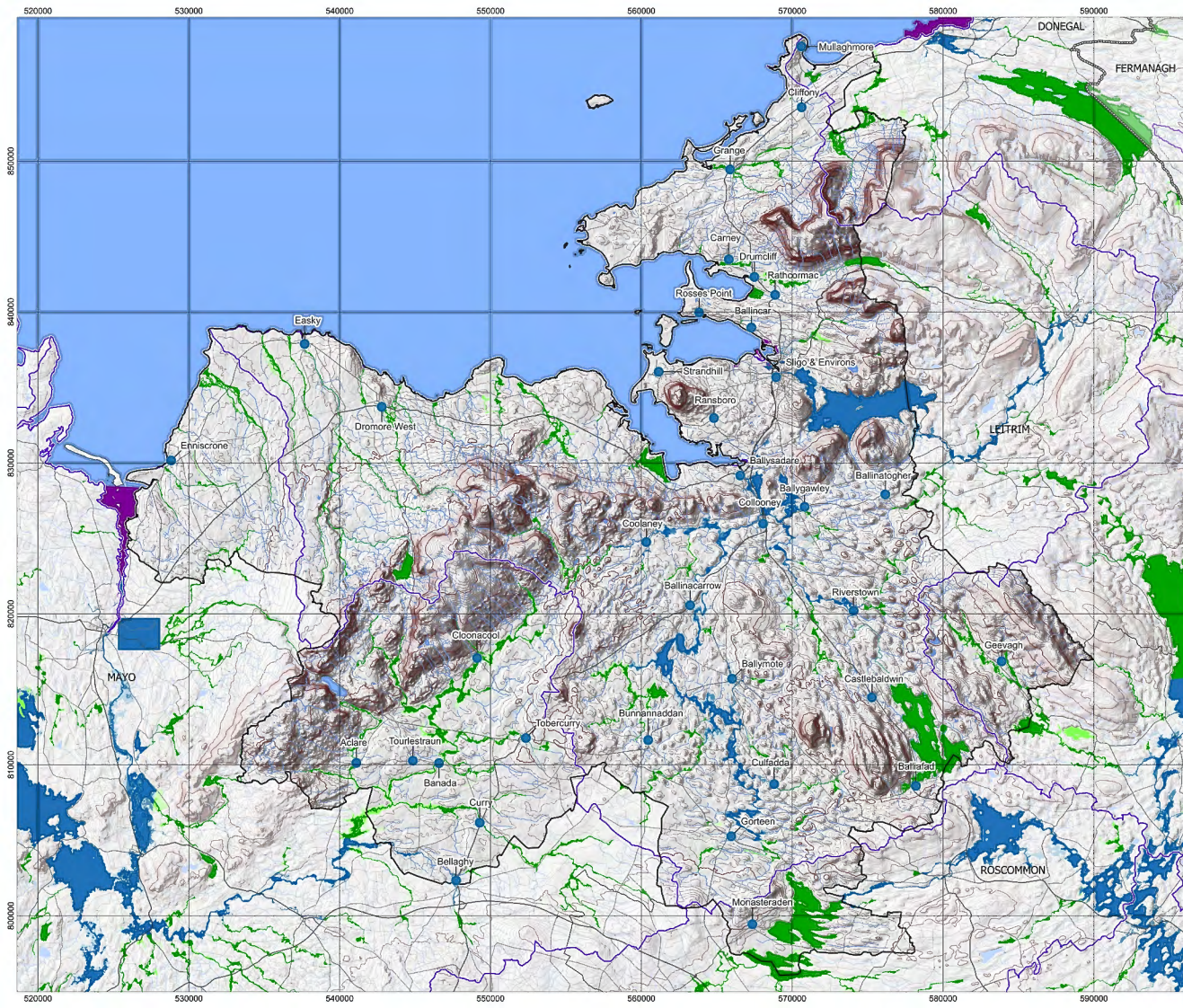

# SFRA Sligo County Development Plan 2023-2029

OPW Catchment Flood Risk Assessment & Management (CFRAM) & National Indicative Fluvial Mapping (NIFM) High-End Future Scenario

- SFRA Settlement
- ▭ County Sligo
- ▭ Other County Boundary
- Border Ireland/Northern Ireland
- ▭ WFD Catchment
- ▭ Water
- River or Stream

- CFRAM High-End Future Scenario**
- ▭ Fluvial 10% AEP
  - ▭ Fluvial 1% AEP
  - ▭ Fluvial 0.1% AEP
  - ▭ Coastal 10% AEP
  - ▭ Coastal 0.5% AEP
  - ▭ Coastal 0.1% AEP

- NIFM High-End Future Scenario**
- ▭ NIFM 5% AEP
  - ▭ NIFM 1% AEP
  - ▭ NIFM 0.1% AEP



Coordinates in ITM  
 © OpenStreetMap Contributors (CC BY-SA 2.0)  
 © OSI & EPA (CC BY 4.0) / EU DEM  
 Contains Office of Public Works information  
 © Office of Public Works



# SFRA Sligo County Development Plan 2023-2029

## OPW National Coastal Flood Hazard Mapping (NCFHM)

- SFRA Settlement
- County Sligo
- Other County Boundary
- Border Ireland/Northern Ireland
- WFD Catchment
- Water
- River or Stream

### NCFHM

- Present Day Scenario 0.1% AEP
- Present Day Scenario 0.5% AEP
- Present Day Scenario 1.0% AEP
- Mid-Range Future Scenario 0.1% AEP
- High-End Future Scenario 0.1% AEP
- High-End + Future Scenario 0.1% AEP
- High-End ++ Future Scenario 0.1% AEP



Coordinates in ITM  
 © OpenStreetMap Contributors (CC BY-SA 2.0)  
 © OSI & EPA (CC BY 4.0) / EU DEM  
 Contains Office of Public Works information  
 © Office of Public Works

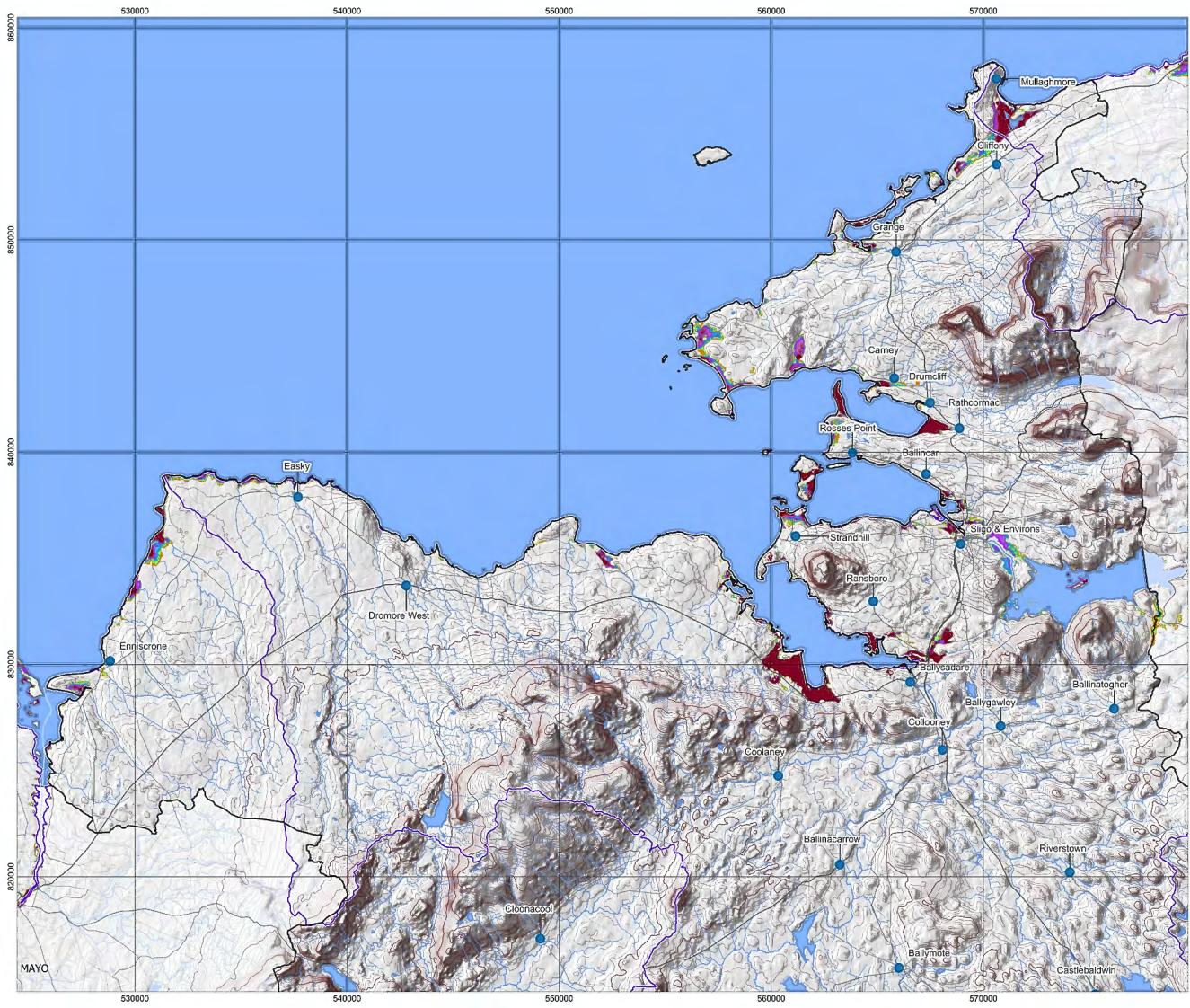

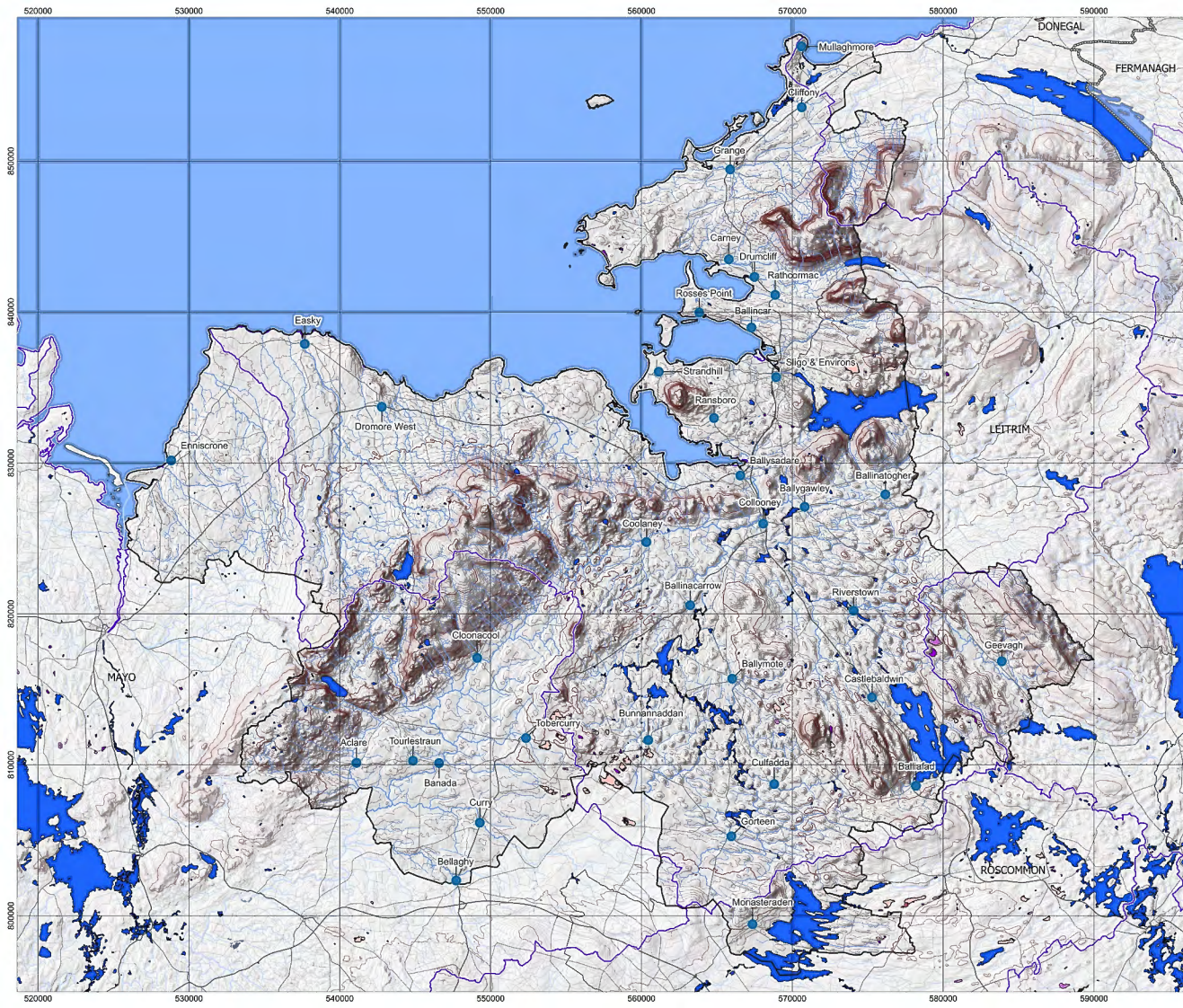

# SFRA Sligo County Development Plan 2023-2029

GSI Historical Flood Data and Groundwater Flooding Predictive Modeling

- SFRA Settlement
- County Sligo
- Other County Boundary
- Border Ireland/ Northern Ireland
- WFD Catchment
- Water
- River or Stream

- GSI Groundwater Flooding Predictive Model**
- High Probability
  - Medium Probability
  - Low Probability

- GSI Historical Flood Data**
- Surface Water Flooding**
- Winter 2015-2016 Surface Water Flooding
- Maximum Historic Groundwater Flooding**
- Groundwater
  - Groundwater/Surface Water



Coordinates in ITM  
 © OpenStreetMap Contributors (CC BY-SA 2.0)  
 © OSI & EPA (CC BY 4.0) / EU DEM  
 Contains Irish Public Sector Data  
 (Geological Survey Ireland) (CC BY-NC-ND 4.0)



# SFRA Sligo County Development Plan 2023-2029

Aclare  
(Rural Village)  
OPW Historical Flood Data

- Development Limit
- Other County Boundary
- WFD River Sub Basins
- Lake
- River or Stream

- OPW Past Flood Events**
- ▲ Single Flood Event
  - ▲ Recurring Flood Event
  - Past Flood Extents

- Land Commission**
- Benefited Land

- Drainage District**
- Channel
  - Embankment
  - Benefited Land





- Arterial Drainage Scheme**
- Channel
  - Embankment
  - Benefited Land









Coordinates in ITM  
© Google 2023  
© OSI & EPA (CC BY 4.0) / EU DEM  
Contains Office of Public Works information  
© Office of Public Works

# SFRA Sligo County Development Plan 2023-2029

Aclare  
(Rural Village)  
OPW Catchment Flood Risk  
Assessment & Management  
(CFRAM) & National  
Indicative Fluvial Mapping  
(NIFM) Present Day Scenario

-  Development Limit
-  Other County Boundary
-  WFD River Sub Basin
-  Lake
-  River or Stream

### CFRAM Present Day

-  Fluvial 10% AEP
-  Fluvial 1% AEP
-  Fluvial 0.1% AEP
-  Coastal 10% AEP
-  Coastal 0.5% AEP
-  Coastal 0.1% AEP

### NIFM Present Day

-  NIFM 5% AEP
-  NIFM 1% AEP
-  NIFM 0.1% AEP





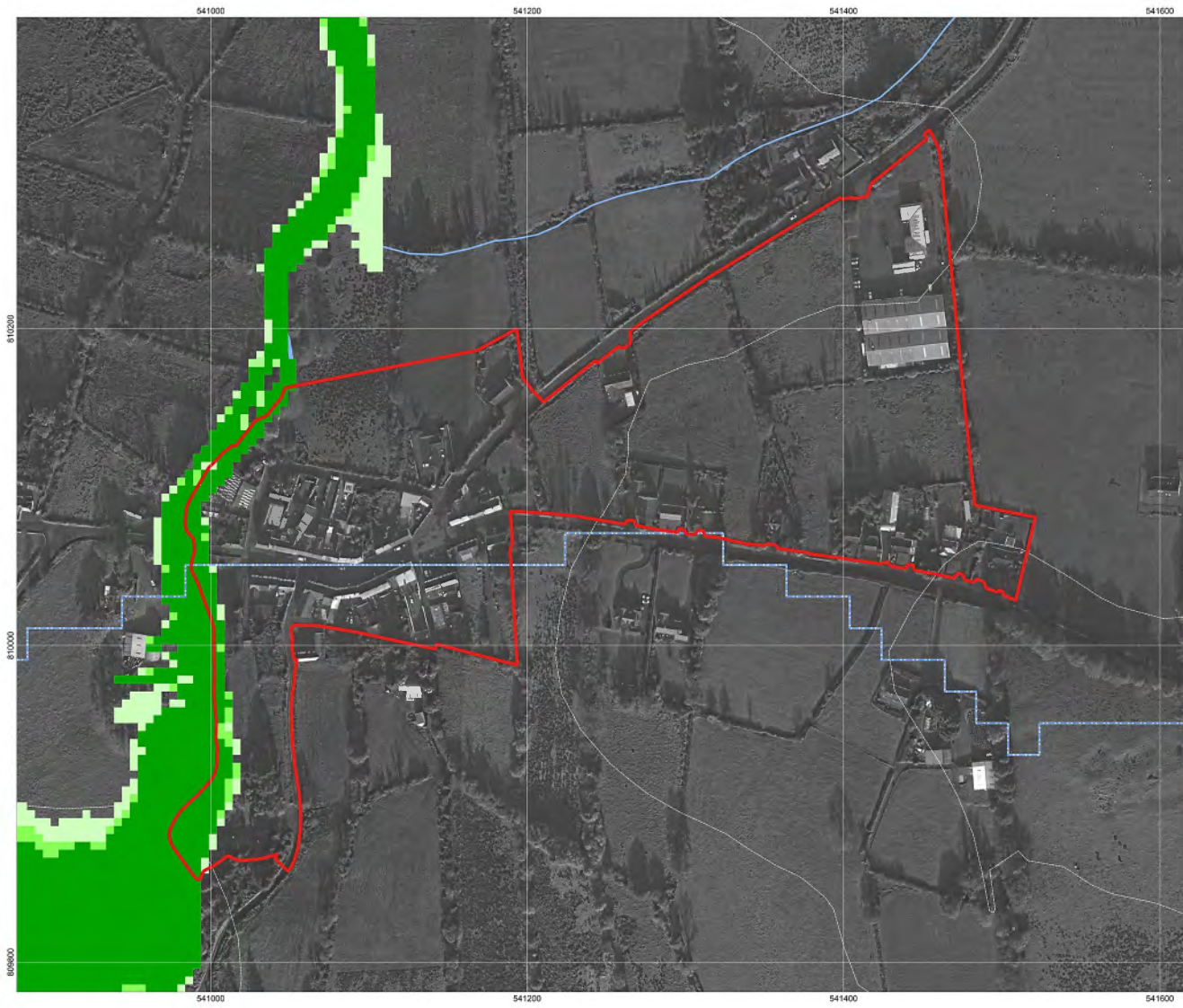

Coordinates in ITM  
© Google 2023  
© OSI & EPA (CC BY 4.0) / EU DEM  
Contains Office of Public Works information  
© Office of Public Works









# SFRA Sligo County Development Plan 2023-2029



Aclare  
 (Rural Village)  
 OPW Catchment Flood Risk  
 Assessment & Management  
 (CFRAM) & National  
 Indicative Fluvial Mapping  
 (NIFM) Mid-Range Future  
 Scenario

-  Development Limit
-  Other County Boundary
-  WFD River Sub Basin
-  Lake
-  River or Stream

## CFRAM Mid-Range Future Scenario

-  Fluvial 10% AEP
-  Fluvial 1% AEP
-  Fluvial 0.1% AEP
-  Coastal 10% AEP
-  Coastal 0.5% AEP
-  Coastal 0.1% AEP

## NIFM Mid-Range Future Scenario

-  NIFM 5% AEP
-  NIFM 1% AEP
-  NIFM 0.1% AEP



Coordinates in ITM  
 © Google 2023  
 © OSI & EPA (CC BY 4.0) / EU DEM  
 Contains Office of Public Works information  
 © Office of Public Works

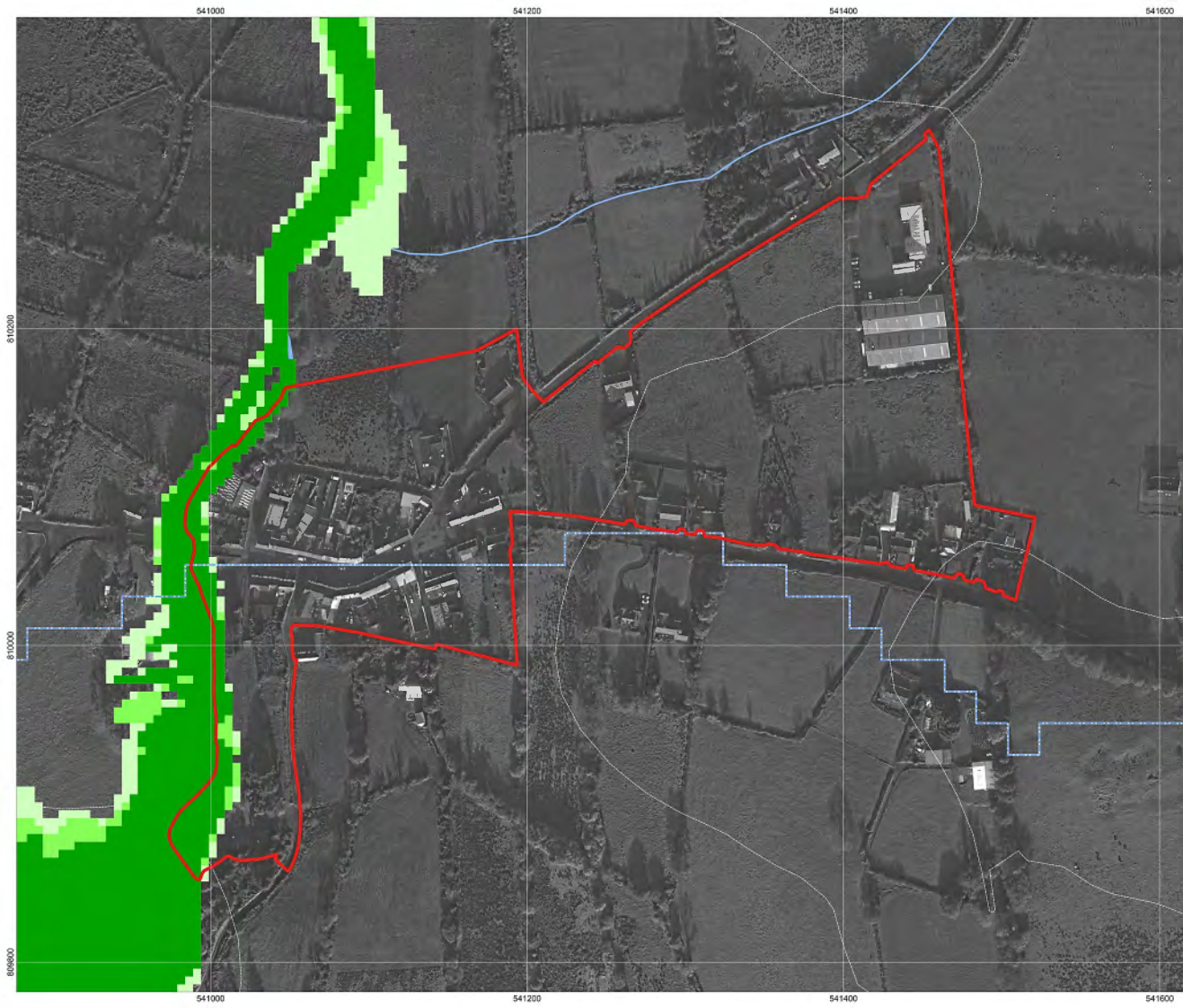

# SFRA Sligo County Development Plan 2023-2029

Aclare  
(Rural Village)  
OPW Catchment Flood Risk  
Assessment & Management  
(CFRAM) & National  
Indicative Fluvial Mapping  
(NIFM) High-End Future  
Scenario

- Development Limit
- Other County Boundary
- WFD River Sub Basin
- Lake
- River or Stream

### CFRAM High-End Future Scenario

- Fluvial 10% AEP
- Fluvial 1% AEP
- Fluvial 0.1% AEP
- Coastal 10% AEP
- Coastal 0.5% AEP
- Coastal 0.1% AEP

### NIFM High-End Future Scenario

- NIFM 5% AEP
- NIFM 1% AEP
- NIFM 0.1% AEP



Coordinates in ITM  
© Google 2023  
© OSI & EPA (CC BY 4.0) / EU DEM  
Contains Office of Public Works information  
© Office of Public Works

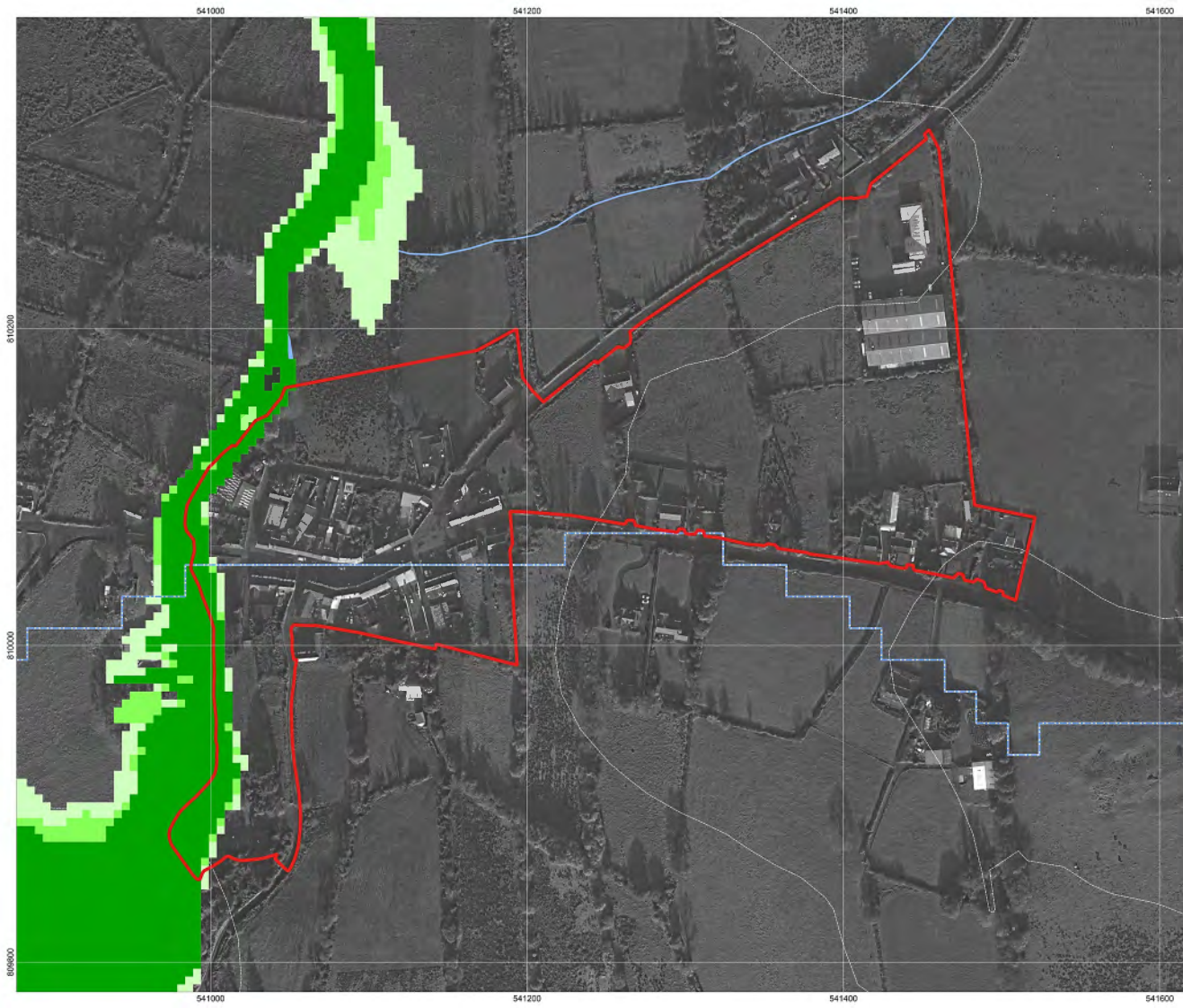

# SFRA Sligo County Development Plan 2023-2029

Aclare  
(Rural Village)  
OPW National Coastal Flood  
Hazard Mapping (NCFHM)

- Development Limit
- Other County Boundary
- WFD River Sub Basin
- Lake
- River or Stream

## NCFHM

- Present Day Scenario  
1% AEP
- Present Day Scenario  
0.5% AEP
- Present Day Scenario  
0.1% AEP
- Mid-Range Future  
Scenario 0.1% AEP
- High-End Future  
Scenario 0.1% AEP
- High-End + Future  
Scenario 0.1% AEP
- High-End ++ Future  
Scenario 0.1% AEP



Coordinates in ITM  
© Google 2023  
© OSI & EPA (CC BY 4.0) / EU DEM  
Contains Office of Public Works information  
© Office of Public Works

# SFRA Sligo County Development Plan 2023-2029

Aclare  
(Rural Village)  
GSI Historical Flood Data and  
Groundwater Flooding  
Predictive Modeling

- Development Limit
- Other County Boundary
- WFD River Sub Basin
- Lake
- River or Stream

- GSI Groundwater Flooding  
Predictive Model
- High Probability
  - Medium Probability
  - Low Probability

- GSI Historical Flood Data
- Surface Water Flooding**
- Winter 2015-2016 Surface Water Flooding
- Maximum Historic Groundwater Flooding**
- Groundwater
  - Groundwater/Surface Water







Coordinates in ITM  
© Google 2023  
© OSI & EPA (CC BY 4.0) / EU DEM  
Contains Irish Public Sector Data  
(Geological Survey Ireland) (CC BY-NC-ND 4.0)



# SFRA Sligo County Development Plan 2023-2029

Aclare  
(Rural Village)

## Indicative Flood Zones

-  Development Limit
-  Other County Boundary
-  WFD River Sub Basin
-  Lake
-  River or Stream

## Indicative Flood Zones

-  Flood Zone A
-  Flood Zone B



Coordinates in ITM  
© Google 2023  
© OSI & EPA (CC BY 4.0) / EU DEM

# SFRA Sligo County Development Plan 2023-2029

Aclare  
(Rural Village)  
Land Use Zoning and  
Indicative Flood Zone  
Intersects

-  Development Limit
-  WFD River Sub Basin

Land Use Zoning &  
Indicative Flood Zone  
Intersects

-  open space and recreational amenities
-  rural village
-  transport and utilities infrastructure



Coordinates in ITM  
© Google 2023  
© OSI & EPA (CC BY 4.0) / EU DEM

# SFRA Sligo County Development Plan 2023-2029

Ballinacarrow (Rural Village)  
OPW Historical Flood Data

- Development Limit
- Other County Boundary
- WFD River Sub Basins
- Lake
- River or Stream
  
- OPW Past Flood Events**
- Single Flood Event
- Recurring Flood Event
- Past Flood Extents
  
- Land Commission**
- Benefited Land
  
- Drainage District**
- Channel
- Embankment
- Benefited Land
  
- Arterial Drainage Scheme**
- Channel
- Embankment
- Benefited Land



Coordinates in ITM  
© Google 2023  
© OSI & EPA (CC BY 4.0) / EU DEM  
Contains Office of Public Works information  
© Office of Public Works

# SFRA Sligo County Development Plan 2023-2029

Ballinacarrow  
(Rural Village)  
OPW Catchment Flood Risk  
Assessment & Management  
(CFRAM) & National  
Indicative Fluvial Mapping  
(NIFM) Present Day Scenario

- Development Limit
- Other County Boundary
- WFD River Sub Basin
- Lake
- River or Stream

### CFRAM Present Day

- Fluvial 10% AEP
- Fluvial 1% AEP
- Fluvial 0.1% AEP
- Coastal 10% AEP
- Coastal 0.5% AEP
- Coastal 0.1% AEP

### NIFM Present Day





- NIFM 5% AEP
- NIFM 1% AEP
- NIFM 0.1% AEP









Coordinates in ITM  
© Google 2023  
© OSI & EPA (CC BY 4.0) / EU DEM  
Contains Office of Public Works information  
© Office of Public Works

# SFRA Sligo County Development Plan 2023-2029

Ballinacarrow (Rural Village)  
 OPW Catchment Flood Risk Assessment & Management (CFRAM) & National Indicative Fluvial Mapping (NIFM) Mid-Range Future Scenario

-  Development Limit
-  Other County Boundary
-  WFD River Sub Basin
-  Lake
-  River or Stream

## CFRAM Mid-Range Future Scenario

-  Fluvial 10% AEP
-  Fluvial 1% AEP
-  Fluvial 0.1% AEP
-  Coastal 10% AEP
-  Coastal 0.5% AEP
-  Coastal 0.1% AEP

## NIFM Mid-Range Future Scenario





-  NIFM 5% AEP
-  NIFM 1% AEP
-  NIFM 0.1% AEP









Coordinates in ITM  
 © Google 2023  
 © OSI & EPA (CC BY 4.0) / EU DEM  
 Contains Office of Public Works information  
 © Office of Public Works

# SFRA Sligo County Development Plan 2023-2029



Ballinacarrow (Rural Village)  
 OPW Catchment Flood Risk Assessment & Management (CFRAM) & National Indicative Fluvial Mapping (NIFM) High-End Future Scenario

-  Development Limit
-  Other County Boundary
-  WFD River Sub Basin
-  Lake
-  River or Stream

## CFRAM High-End Future Scenario

-  Fluvial 10% AEP
-  Fluvial 1% AEP
-  Fluvial 0.1% AEP
-  Coastal 10% AEP
-  Coastal 0.5% AEP
-  Coastal 0.1% AEP

## NIFM High-End Future Scenario

-  NIFM 5% AEP
-  NIFM 1% AEP
-  NIFM 0.1% AEP











Coordinates in ITM  
 © Google 2023  
 © OSI & EPA (CC BY 4.0) / EU DEM  
 Contains Office of Public Works information  
 © Office of Public Works

# SFRA Sligo County Development Plan 2023-2029

Ballinacarrow  
(Rural Village)  
OPW National Coastal Flood  
Hazard Mapping (NCFHM)

-  Development Limit
-  Other County Boundary
-  WFD River Sub Basin
-  Lake
-  River or Stream





- NCFHM**
-  Present Day Scenario  
1% AEP
  -  Present Day Scenario  
0.5% AEP
  -  Present Day Scenario  
0.1% AEP
  -  Mid-Range Future  
Scenario 0.1% AEP
  -  High-End Future  
Scenario 0.1% AEP
  -  High-End + Future  
Scenario 0.1% AEP
  -  High-End ++ Future  
Scenario 0.1% AEP
  -  High-End ++ Future  
Scenario 0.1% AEP







Coordinates in ITM  
© Google 2023  
© OSI & EPA (CC BY 4.0) / EU DEM  
Contains Office of Public Works information  
© Office of Public Works

# SFRA Sligo County Development Plan 2023-2029

Ballinacarrow  
(Rural Village)  
GSI Historical Flood Data and  
Groundwater Flooding  
Predictive Modeling

-  Development Limit
-  Other County Boundary
-  WFD River Sub Basin
-  Lake
-  River or Stream

- GSI Groundwater Flooding  
Predictive Model**
-  High Probability
  -  Medium Probability
  -  Low Probability

- GSI Historical Flood Data**
- Surface Water Flooding**
-  Winter 2015-2016 Surface Water Flooding
- Maximum Historic  
Groundwater Flooding**
-  Groundwater
  -  Groundwater/Surface Water





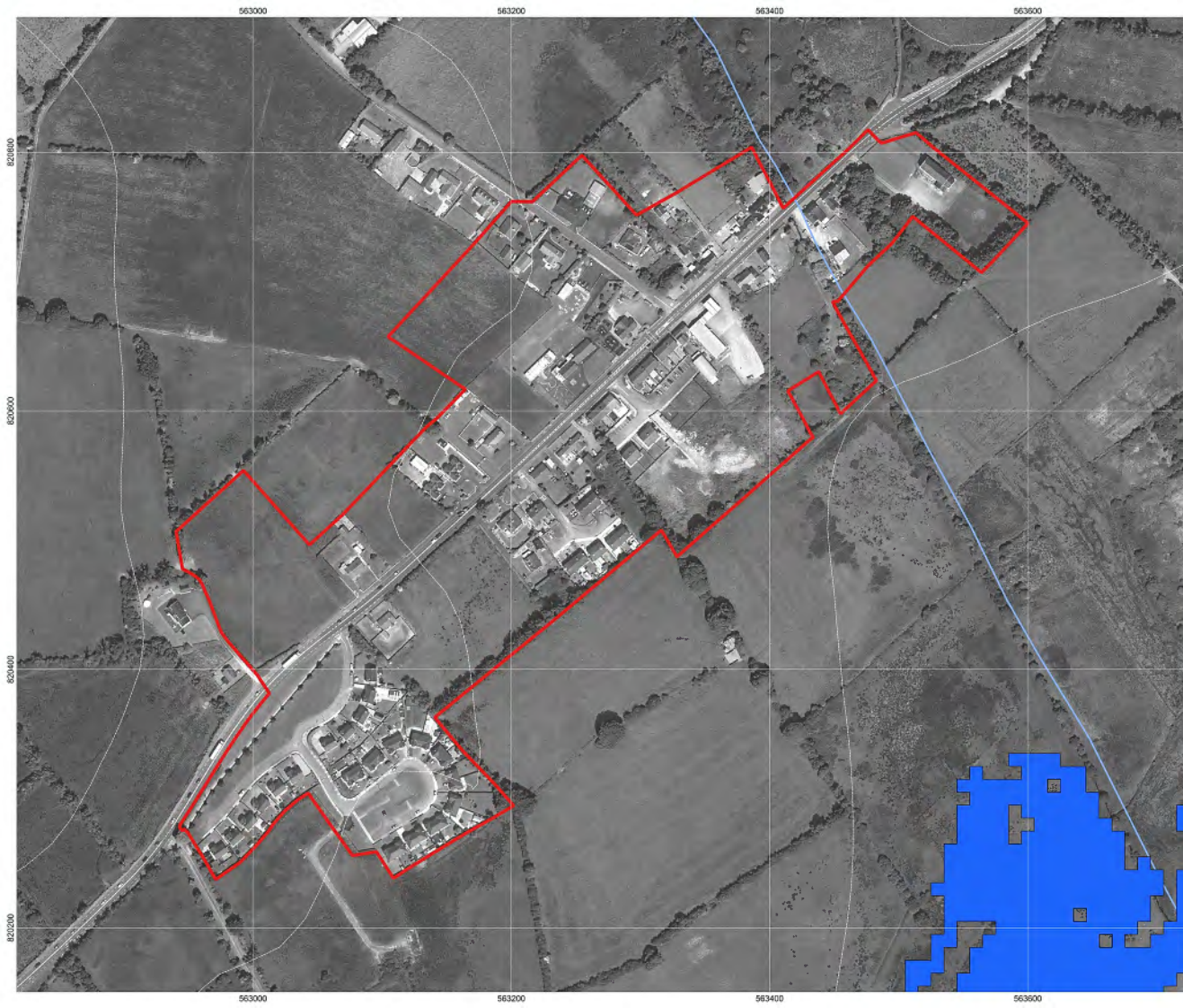



Coordinates in ITM  
© Google 2023  
© OSI & EPA (CC BY 4.0) / EU DEM  
Contains Irish Public Sector Data  
(Geological Survey Ireland) (CC BY-NC-ND 4.0)





# SFRA Sligo County Development Plan 2023-2029

Ballinacarrow  
(Rural Village)  
Indicative Flood Zones

-  Development Limit
  -  Other County Boundary
  -  WFD River Sub Basin
  -  Lake
  -  River or Stream
- Indicative Flood Zones
-  Flood Zone A
  -  Flood Zone B



Coordinates in ITM  
© Google 2023  
© OSI & EPA (CC BY 4.0) / EU DEM

# SFRA Sligo County Development Plan 2023-2029

Ballinacarrow  
(Rural Village)  
Land Use Zoning and  
Indicative Flood Zone  
Intersects

 Development Limit  
 WFD River Sub Basin

Land Use Zoning &  
Indicative Flood Zone  
Intersects

 rural village  
 transport and utilities  
infrastructure



Coordinates in ITM  
© Google 2023  
© OSI & EPA (CC BY 4.0) / EU DEM



# SFRA Sligo County Development Plan 2023-2029

Ballinafad  
(Rural Village)  
OPW Historical Flood Data

- Development Limit
- Other County Boundary
- WFD River Sub Basins
- Lake
- River or Stream

### OPW Past Flood Events

- ▲ Single Flood Event
- ▲ Recurring Flood Event
- Past Flood Extents

### Land Commission

- Benefited Land

### Drainage District

- Channel
- Embankment
- Benefited Land

### Arterial Drainage Scheme





- Channel
- Embankment
- Benefited Land









Coordinates in ITM  
© Google 2023  
© OSI & EPA (CC BY 4.0) / EU DEM  
Contains Office of Public Works information  
© Office of Public Works

# SFRA Sligo County Development Plan 2023-2029



Ballinafad  
(Rural Village)  
OPW Catchment Flood Risk  
Assessment & Management  
(CFRAM) & National  
Indicative Fluvial Mapping  
(NIFM) Present Day Scenario

-  Development Limit
-  Other County Boundary
-  WFD River Sub Basin
-  Lake
-  River or Stream

### CFRAM Present Day

-  Fluvial 10% AEP
-  Fluvial 1% AEP
-  Fluvial 0.1% AEP
-  Coastal 10% AEP
-  Coastal 0.5% AEP
-  Coastal 0.1% AEP

### NIFM Present Day





-  NIFM 5% AEP
-  NIFM 1% AEP
-  NIFM 0.1% AEP









Coordinates in ITM  
© Google 2023  
© OSI & EPA (CC BY 4.0) / EU DEM  
Contains Office of Public Works information  
© Office of Public Works

# SFRA Sligo County Development Plan 2023-2029

Ballinafad  
(Rural Village)  
OPW Catchment Flood Risk  
Assessment & Management  
(CFRAM) & National  
Indicative Fluvial Mapping  
(NIFM) Mid-Range Future  
Scenario

-  Development Limit
-  Other County Boundary
-  WFD River Sub Basin
-  Lake
-  River or Stream

## CFRAM Mid-Range Future Scenario

-  Fluvial 10% AEP
-  Fluvial 1% AEP
-  Fluvial 0.1% AEP
-  Coastal 10% AEP
-  Coastal 0.5% AEP
-  Coastal 0.1% AEP

## NIFM Mid-Range Future Scenario





-  NIFM 5% AEP
-  NIFM 1% AEP
-  NIFM 0.1% AEP









Coordinates in ITM  
© Google 2023  
© OSI & EPA (CCBY 4.0) / EU DEM  
Contains Office of Public Works information  
© Office of Public Works

# SFRA Sligo County Development Plan 2023-2029



Ballinafad  
 (Rural Village)  
 OPW Catchment Flood Risk  
 Assessment & Management  
 (CFRAM) & National  
 Indicative Fluvial Mapping  
 (NIFM) High-End Future  
 Scenario

-  Development Limit
-  Other County Boundary
-  WFD River Sub Basin
-  Lake
-  River or Stream

## CFRAM High-End Future Scenario

-  Fluvial 10% AEP
-  Fluvial 1% AEP
-  Fluvial 0.1% AEP
-  Coastal 10% AEP
-  Coastal 0.5% AEP
-  Coastal 0.1% AEP

## NIFM High-End Future Scenario

-  NIFM 5% AEP
-  NIFM 1% AEP
-  NIFM 0.1% AEP



Coordinates in ITM  
 © Google 2023  
 © OSI & EPA (CC BY 4.0) / EU DEM  
 Contains Office of Public Works information  
 © Office of Public Works

# SFRA Sligo County Development Plan 2023-2029

Ballinafad  
(Rural Village)  
OPW National Coastal Flood  
Hazard Mapping (NCFHM)

-  Development Limit
-  Other County Boundary
-  WFD River Sub Basin
-  Lake
-  River or Stream











- NCFHM**
-  Present Day Scenario  
1% AEP
  -  Present Day Scenario  
0.5% AEP
  -  Present Day Scenario  
0.1% AEP
  -  Mid-Range Future  
Scenario 0.1% AEP
  -  High-End Future  
Scenario 0.1% AEP
  -  High-End + Future  
Scenario 0.1% AEP
  -  High-End ++ Future  
Scenario 0.1% AEP



Coordinates in ITM  
© Google 2023  
© OSI & EPA (CC BY 4.0) / EU DEM  
Contains Office of Public Works information  
© Office of Public Works

# SFRA Sligo County Development Plan 2023-2029

Ballinfad  
(Rural Village)  
GSI Historical Flood Data and  
Groundwater Flooding  
Predictive Modeling

-  Development Limit
  -  Other County Boundary
  -  WFD River Sub Basin
  -  Lake
  -  River or Stream
- GSI Groundwater Flooding Predictive Model**
-  High Probability
  -  Medium Probability
  -  Low Probability
- GSI Historical Flood Data**
- Surface Water Flooding**
-  Winter 2015-2016 Surface Water Flooding
- Maximum Historic Groundwater Flooding**
-  Groundwater
  -  Groundwater/Surface Water









Coordinates in ITM  
© Google 2023  
© OSI & EPA (CC BY 4.0) / EU DEM  
Contains Irish Public Sector Data  
(Geological Survey Ireland) (CC BY-NC-ND 4.0)



# SFRA Sligo County Development Plan 2023-2029

Ballinafad  
(Rural Village)  
Indicative Flood Zones



-  Development Limit
  -  Other County Boundary
  -  WFD River Sub Basin
  -  Lake
  -  River or Stream
- Indicative Flood Zones
-  Flood Zone A
  -  Flood Zone B



Coordinates in ITM  
© Google 2023  
© OSI & EPA (CC BY 4.0) / EU DEM

# SFRA Sligo County Development Plan 2023-2029

Ballinafad  
(Rural Village)  
Land Use Zoning and  
Indicative Flood Zone  
Intersects

-  Development Limit
-  WFD River Sub Basin
-  Lake



Coordinates in ITM  
© Google 2023  
© OSI & EPA (CC BY 4.0) / EU DEM



# SFRA Sligo County Development Plan 2023-2029

Ballintogher (Rural Village)  
OPW Historical Flood Data

- Development Limit
- Other County Boundary
- WFD River Sub Basins
- Lake
- River or Stream

- OPW Past Flood Events**
- ▲ Single Flood Event
  - ▲ Recurring Flood Event
  - Past Flood Extents

- Land Commission**
- Benefited Land

- Drainage District**
- Channel
  - Embankment
  - Benefited Land

- Arterial Drainage Scheme**
- Channel
  - Embankment
  - Benefited Land



Coordinates in ITM  
© Google 2023  
© OSI & EPA (CC BY 4.0) / EU DEM  
Contains Office of Public Works information  
© Office of Public Works

# SFRA Sligo County Development Plan 2023-2029

Ballintogher  
 (Rural Village)  
 OPW Catchment Flood Risk Assessment & Management (CFRAM) & National Indicative Fluvial Mapping (NIFM) Present Day Scenario

- Development Limit
- Other County Boundary
- WFD River Sub Basin
- Lake
- River or Stream

### CFRAM Present Day

- Fluvial 10% AEP
- Fluvial 1% AEP
- Fluvial 0.1% AEP
- Coastal 10% AEP
- Coastal 0.5% AEP
- Coastal 0.1% AEP

### NIFM Present Day

- NIFM 5% AEP
- NIFM 1% AEP
- NIFM 0.1% AEP



Coordinates in ITM  
 © Google 2023  
 © OSI & EPA (CC BY 4.0) / EU DEM  
 Contains Office of Public Works information  
 © Office of Public Works

# SFRA Sligo County Development Plan 2023-2029

Ballintogher (Rural Village)  
 OPW Catchment Flood Risk Assessment & Management (CFRAM) & National Indicative Fluvial Mapping (NIFM) Mid-Range Future Scenario

- Development Limit
- Other County Boundary
- WFD River Sub Basin
- Lake
- River or Stream

## CFRAM Mid-Range Future Scenario

- Fluvial 10% AEP
- Fluvial 1% AEP
- Fluvial 0.1% AEP
- Coastal 10% AEP
- Coastal 0.5% AEP
- Coastal 0.1% AEP

## NIFM Mid-Range Future Scenario

- NIFM 5% AEP
- NIFM 1% AEP
- NIFM 0.1% AEP



Coordinates in ITM  
 © Google 2023  
 © OSI & EPA (CC BY 4.0) / EU DEM  
 Contains Office of Public Works information  
 © Office of Public Works

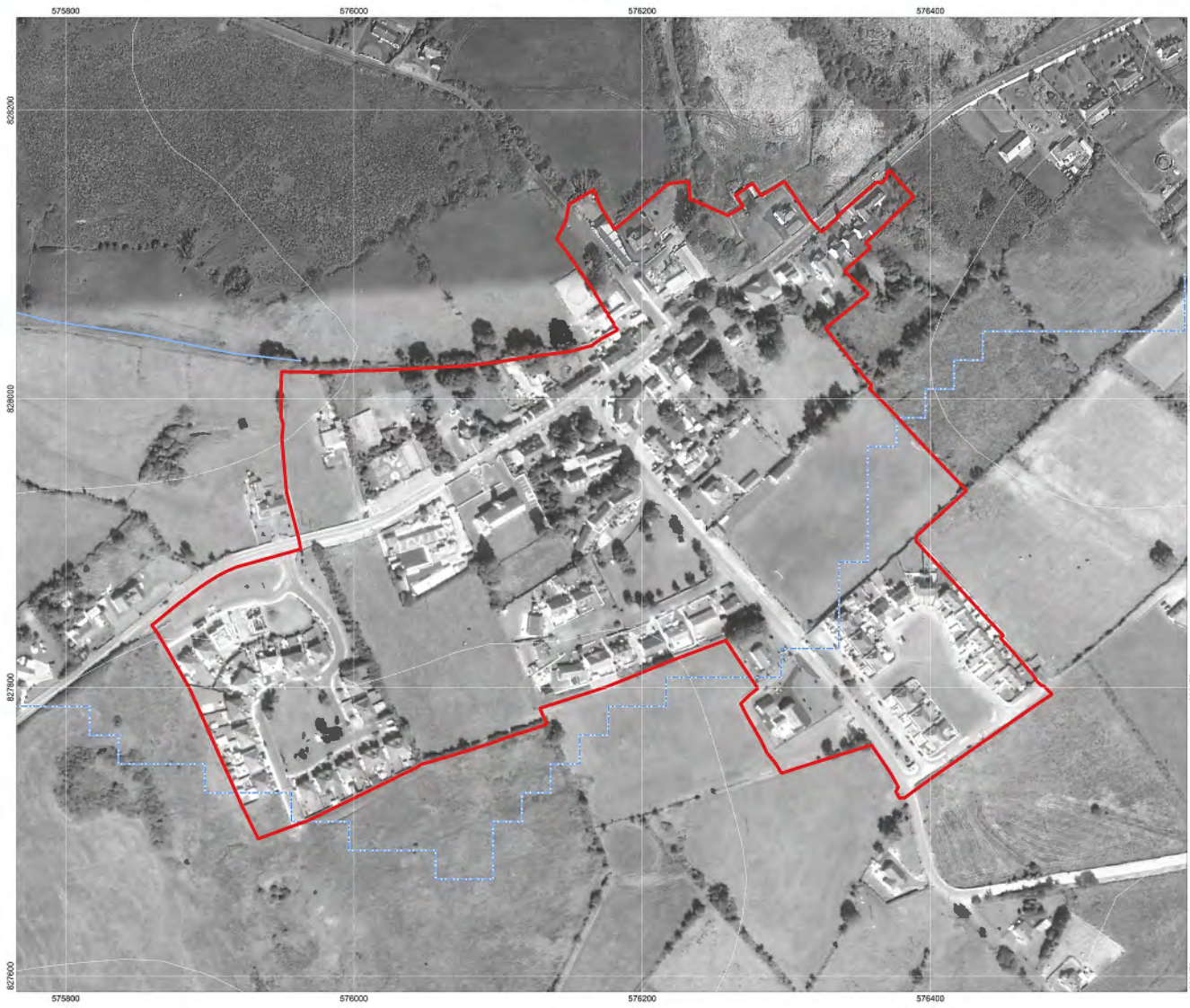

# SFRA Sligo County Development Plan 2023-2029

Ballintogher  
 (Rural Village)  
 OPW Catchment Flood Risk  
 Assessment & Management  
 (CFRAM) & National  
 Indicative Fluvial Mapping  
 (NIFM) High-End Future  
 Scenario

- Development Limit
- Other County Boundary
- WFD River Sub Basin
- Lake
- River or Stream

### CFRAM High-End Future Scenario

- Fluvial 10% AEP
- Fluvial 1% AEP
- Fluvial 0.1% AEP
- Coastal 10% AEP
- Coastal 0.5% AEP
- Coastal 0.1% AEP

### NIFM High-End Future Scenario

- NIFM 5% AEP
- NIFM 1% AEP
- NIFM 0.1% AEP



Coordinates in ITM  
 © Google 2023  
 © OSI & EPA (CC BY 4.0) / EU DEM  
 Contains Office of Public Works information  
 © Office of Public Works

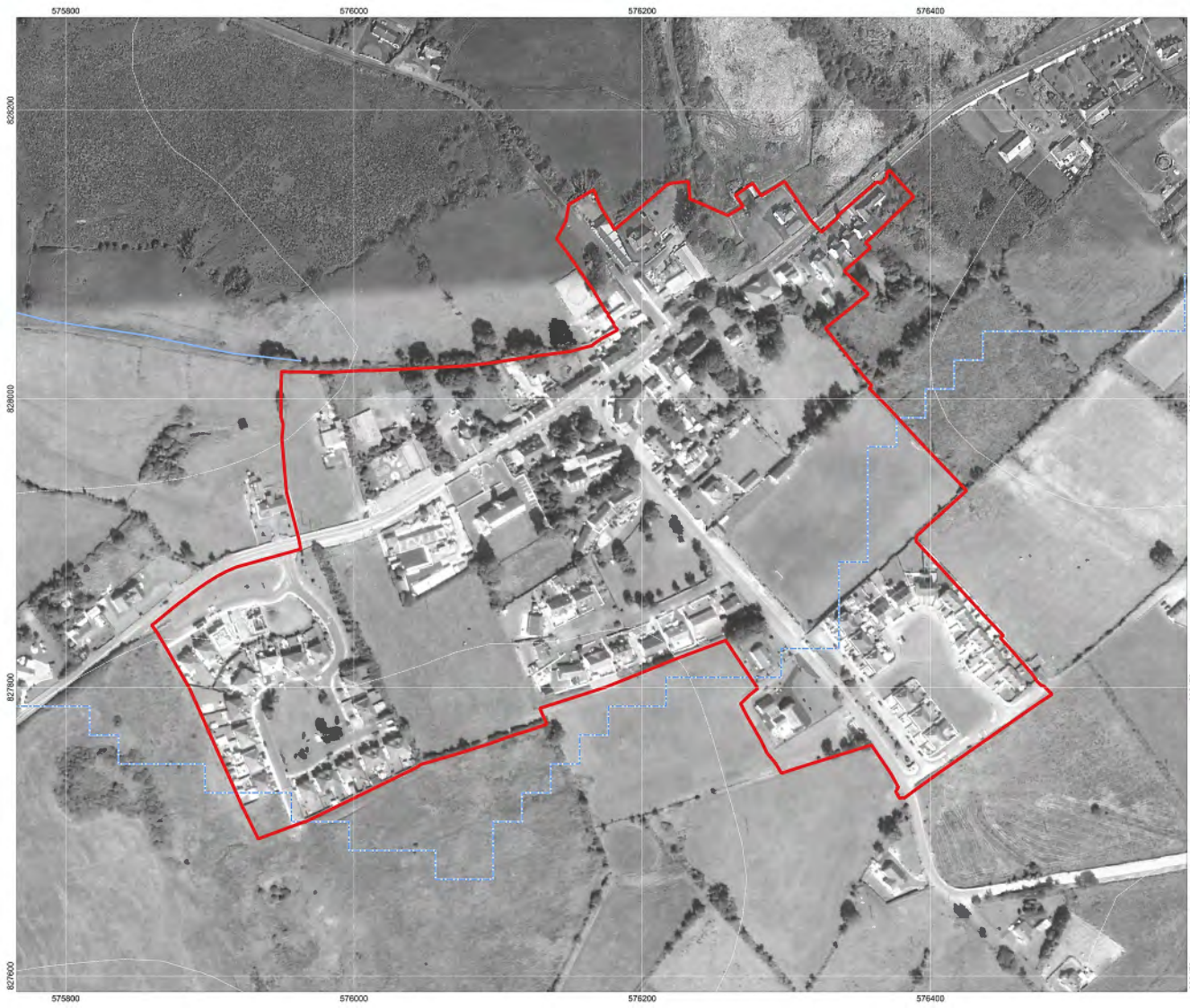

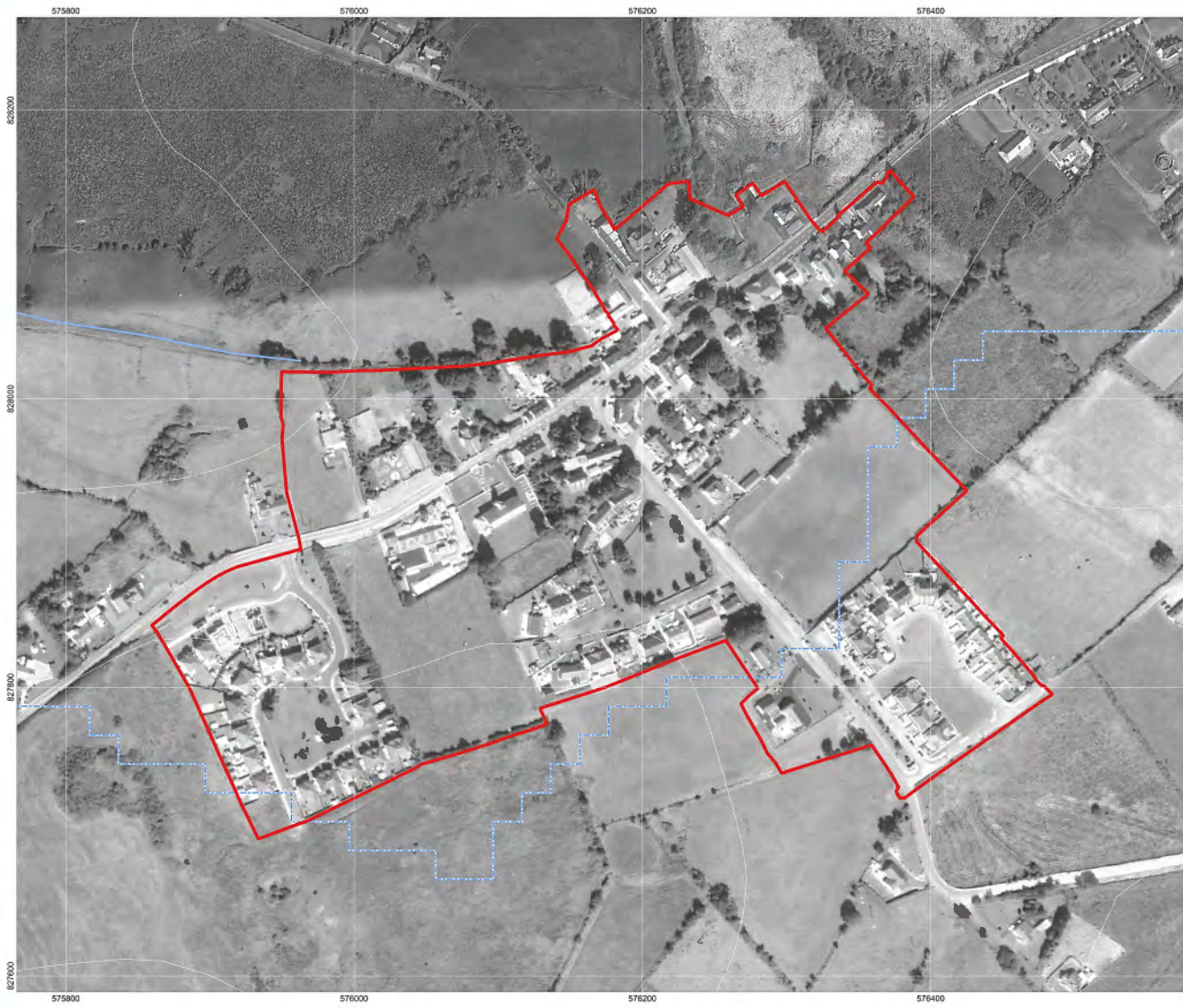

# SFRA Sligo County Development Plan 2023-2029

Ballintogher (Rural Village)  
OPW National Coastal Flood Hazard Mapping (NCFHM)

- Development Limit
- Other County Boundary
- WFD River Sub Basin
- Lake
- River or Stream

- NCFHM**
- Present Day Scenario 1% AEP
  - Present Day Scenario 0.5% AEP
  - Present Day Scenario 0.1% AEP
  - Mid-Range Future Scenario 0.1% AEP
  - High-End Future Scenario 0.1% AEP
  - High-End + Future Scenario 0.1% AEP
  - High-End ++ Future Scenario 0.1% AEP



Coordinates in ITM  
© Google 2023  
© OSI & EPA (CC BY 4.0) / EU DEM  
Contains Office of Public Works information  
© Office of Public Works



# SFRA Sligo County Development Plan 2023-2029

Ballintogher (Rural Village)  
 GSI Historical Flood Data and Groundwater Flooding Predictive Modeling

- Development Limit
  - Other County Boundary
  - WFD River Sub Basin
  - Lake
  - River or Stream
- GSI Groundwater Flooding Predictive Model**
- High Probability
  - Medium Probability
  - Low Probability

- GSI Historical Flood Data**
- Surface Water Flooding**
- Winter 2015-2016 Surface Water Flooding
- Maximum Historic Groundwater Flooding**
- Groundwater
  - Groundwater/Surface Water

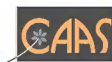

Coordinates in ITM  
 © Google 2023  
 © OSI & EPA (CC BY 4.0) / EU DEM  
 Contains Irish Public Sector Data  
 (Geological Survey Ireland) (CC BY-NC-ND 4.0)



# SFRA Sligo County Development Plan 2023-2029

Ballintogher  
(Rural Village)

- Development Limit
- Other County Boundary
- WFD River Sub Basin
- Lake
- River or Stream

- Indicative Flood Zones
- Flood Zone A
  - Flood Zone B

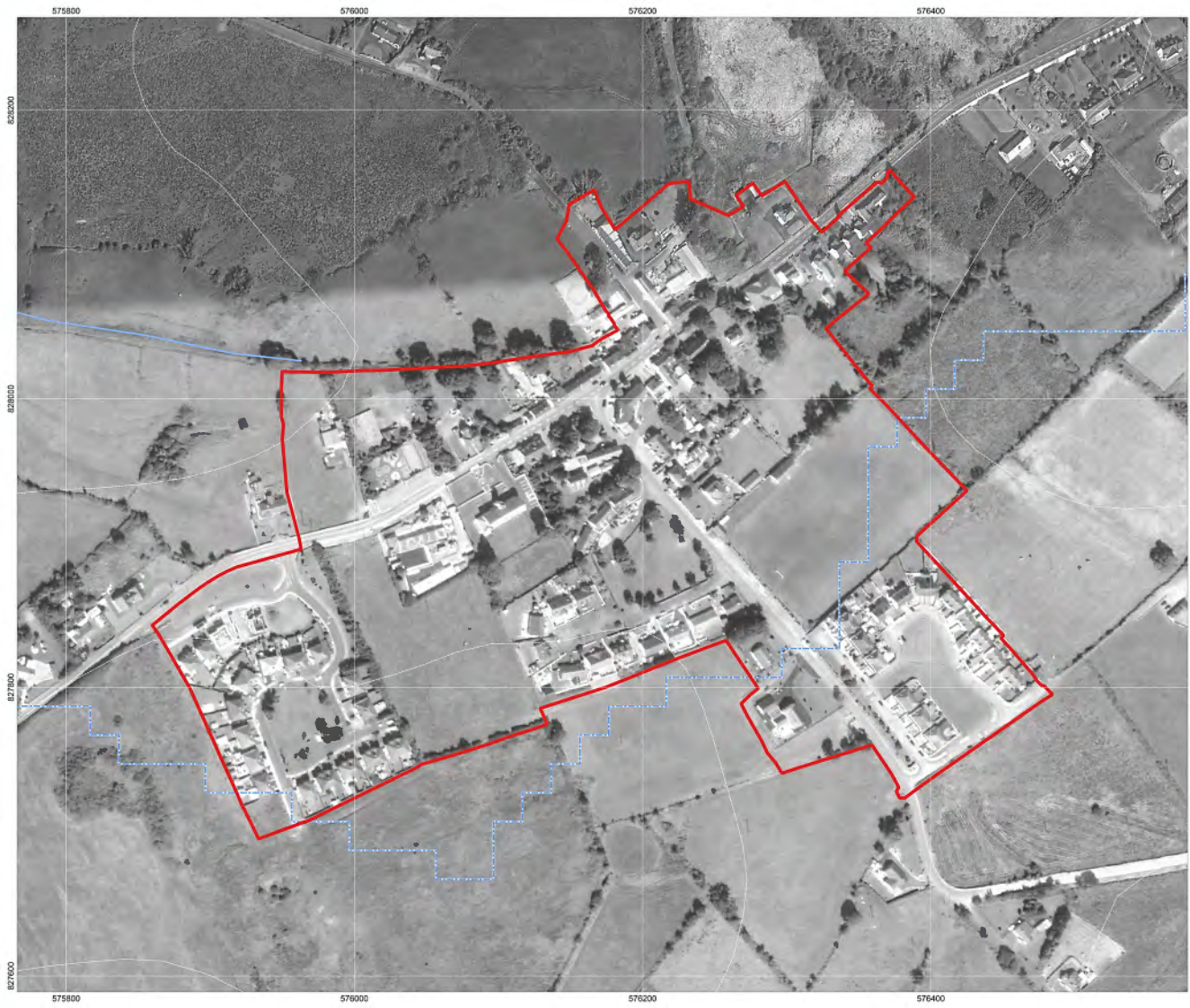

Coordinates in ITM  
© Google 2023  
© OSI & EPA (CC BY 4.0) / EU DEM

# SFRA Sligo County Development Plan 2023-2029

Ballintogher  
(Rural Village)  
Land Use Zoning and  
Indicative Flood Zone  
Intersects















-  Development Limit
-  WFD River Sub Basin



Coordinates in ITM  
© Google 2023  
© OSI & EPA (CC BY 4.0) / EU DEM

# SFRA Sligo County Development Plan 2023-2029

Ballinacra  
(Rural Village)  
OPW Historical Flood Data

-  Development Limit
  -  Other County Boundary
  -  WFD River Sub Basins
  -  Lake
  -  River or Stream
- OPW Past Flood Events**
-  Single Flood Event
  -  Recurring Flood Event
  -  Past Flood Extents
- Land Commission**
-  Benefited Land
- Drainage District**
-  Channel
  -  Embankment
  -  Benefited Land
- Arterial Drainage Scheme**
-  Channel
  -  Embankment
  -  Benefited Land



Coordinates in ITM  
© Google 2023  
© OSI & EPA (CC BY 4.0) / EU DEM  
Contains Office of Public Works information  
© Office of Public Works

# SFRA Sligo County Development Plan 2023-2029

Ballinacra  
(Rural Village)  
OPW Catchment Flood Risk  
Assessment & Management  
(CFRAM) & National  
Indicative Fluvial Mapping  
(NIFM) Present Day Scenario

- Development Limit
- Other County Boundary
- WFD River Sub Basin
- Lake
- River or Stream

### CFRAM Present Day

- Fluvial 10% AEP
- Fluvial 1% AEP
- Fluvial 0.1% AEP
- Coastal 10% AEP
- Coastal 0.5% AEP
- Coastal 0.1% AEP

### NIFM Present Day

- NIFM 5% AEP
- NIFM 1% AEP
- NIFM 0.1% AEP



Coordinates in ITM  
© Google 2023  
© OSI & EPA (CC BY 4.0) / EU DEM  
Contains Office of Public Works information  
© Office of Public Works

# SFRA Sligo County Development Plan 2023-2029

Ballinacra  
 (Rural Village)  
 OPW Catchment Flood Risk  
 Assessment & Management  
 (CFRAM) & National  
 Indicative Fluvial Mapping  
 (NIFM) Mid-Range Future  
 Scenario

- Development Limit
- Other County Boundary
- WFD River Sub Basin
- Lake
- River or Stream

## CFRAM Mid-Range Future Scenario

- Fluvial 10% AEP
- Fluvial 1% AEP
- Fluvial 0.1% AEP
- Coastal 10% AEP
- Coastal 0.5% AEP
- Coastal 0.1% AEP

## NIFM Mid-Range Future Scenario

- NIFM 5% AEP
- NIFM 1% AEP
- NIFM 0.1% AEP



Coordinates in ITM  
 © Google 2023  
 © OSI & EPA (CC BY 4.0) / EU DEM  
 Contains Office of Public Works information  
 © Office of Public Works



# SFRA Sligo County Development Plan 2023-2029

Ballinacra  
 (Rural Village)  
 OPW Catchment Flood Risk  
 Assessment & Management  
 (CFRAM) & National  
 Indicative Fluvial Mapping  
 (NIFM) High-End Future  
 Scenario

- Development Limit
- Other County Boundary
- WFD River Sub Basin
- Lake
- River or Stream

### CFRAM High-End Future Scenario

- Fluvial 10% AEP
- Fluvial 1% AEP
- Fluvial 0.1% AEP
- Coastal 10% AEP
- Coastal 0.5% AEP
- Coastal 0.1% AEP

### NIFM High-End Future Scenario

- NIFM 5% AEP
- NIFM 1% AEP
- NIFM 0.1% AEP



Coordinates in ITM  
 © Google 2023  
 © OSI & EPA (CC BY 4.0) / EU DEM  
 Contains Office of Public Works information  
 © Office of Public Works



# SFRA Sligo County Development Plan 2023-2029

Ballinacra  
(Rural Village)  
OPW National Coastal Flood  
Hazard Mapping (NCFHM)

- Development Limit
- Other County Boundary
- WFD River Sub Basin
- Lake
- River or Stream

- NCFHM**
- Present Day Scenario  
1% AEP
  - Present Day Scenario  
0.5% AEP
  - Present Day Scenario  
0.1% AEP
  - Mid-Range Future  
Scenario 0.1% AEP
  - High-End Future  
Scenario 0.1% AEP
  - High-End + Future  
Scenario 0.1% AEP
  - High-End ++ Future  
Scenario 0.1% AEP





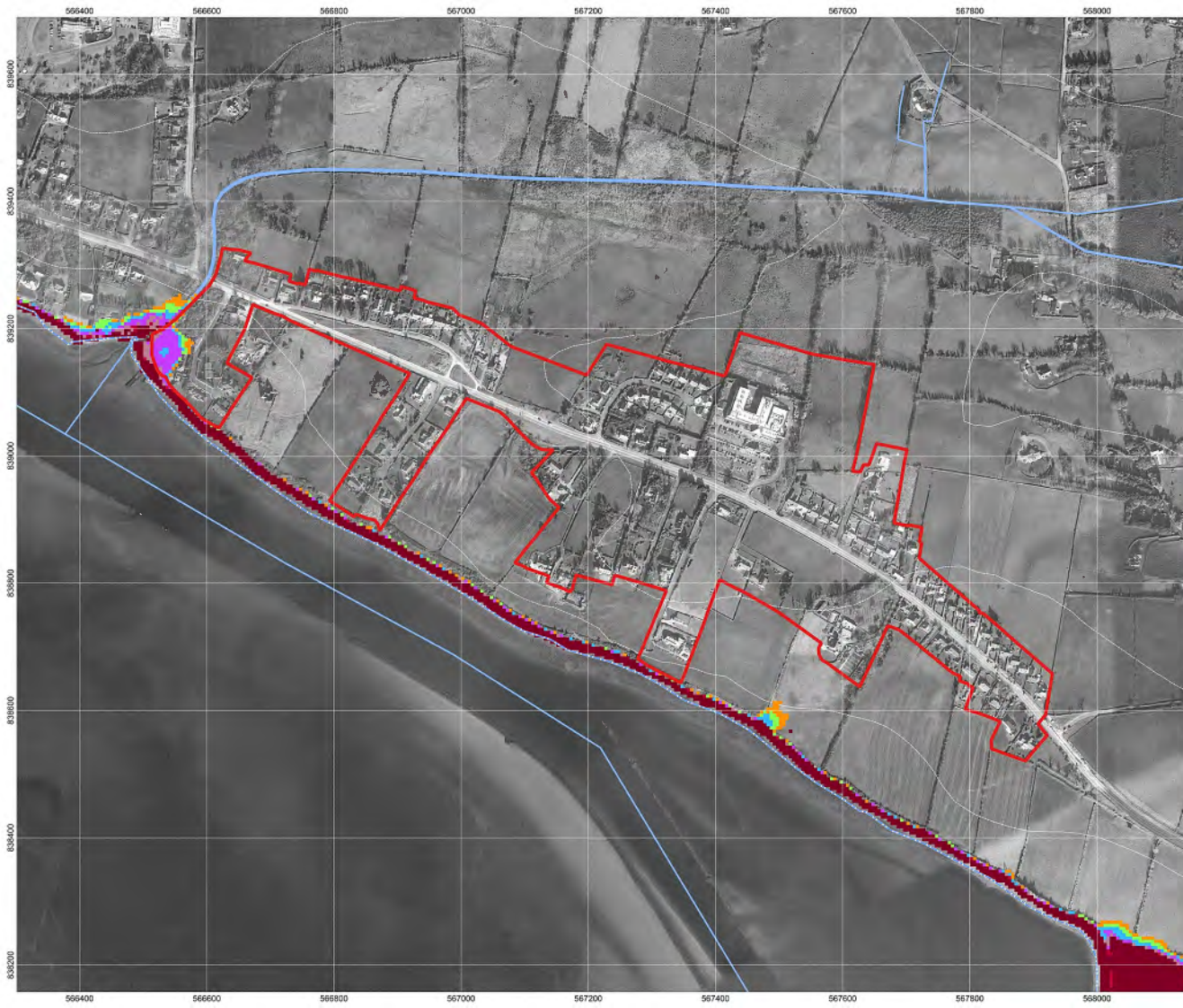





Coordinates in ITM  
© Google 2023  
© OSI & EPA (CC BY 4.0) / EU DEM  
Contains Office of Public Works information  
© Office of Public Works





# SFRA Sligo County Development Plan 2023-2029

Ballinacra  
(Rural Village)  
GSI Historical Flood Data and  
Groundwater Flooding  
Predictive Modeling

-  Development Limit
-  Other County Boundary
-  WFD River Sub Basin
-  Lake
-  River or Stream

- GSI Groundwater Flooding Predictive Model**
-  High Probability
  -  Medium Probability
  -  Low Probability

- GSI Historical Flood Data**
- Surface Water Flooding**
-  Winter 2015-2016 Surface Water Flooding
- Maximum Historic Groundwater Flooding**
-  Groundwater
  -  Groundwater/Surface Water



Coordinates in ITM  
© Google 2023  
© OSI & EPA (CC BY 4.0) / EU DEM  
Contains Irish Public Sector Data  
(Geological Survey Ireland) (CC BY-NC-ND 4.0)



# SFRA Sligo County Development Plan 2023-2029

Ballinacra  
(Rural Village)  
Indicative Flood Zones

- Development Limit
- Other County Boundary
- WFD River Sub Basin
- Lake
- River or Stream





- Indicative Flood Zones
- Flood Zone A
  - Flood Zone B



Coordinates in ITM  
© Google 2023  
© OSI & EPA (CC BY 4.0) / EU DEM

# SFRA Sligo County Development Plan 2023-2029

Ballinacra  
(Rural Village)  
Land Use Zoning and  
Indicative Flood Zone  
Intersects





-  Development Limit
-  WFD River Sub Basin
-  open space and recreational amenities
-  rural village



Coordinates in ITM  
© Google 2023  
© OSI & EPA (CC BY 4.0) / EU DEM

# SFRA Sligo County Development Plan 2023-2029

Ballygawley  
(Rural Village Unserved)  
OPW Historical Flood Data

-  Development Limit
-  Other County Boundary
-  WFD River Sub Basins
-  Lake
-  River or Stream

## OPW Past Flood Events

-  Single Flood Event
-  Recurring Flood Event
-  Past Flood Extents

## Land Commission

-  Benefited Land

## Drainage District

-  Channel
-  Embankment
-  Benefited Land

## Arterial Drainage Scheme

-  Channel
-  Embankment
-  Benefited Land



Coordinates in ITM  
© Google 2023  
© OSI & EPA (CC BY 4.0) / EU DEM  
Contains Office of Public Works information  
© Office of Public Works

# SFRA Sligo County Development Plan 2023-2029

Ballygawley  
(Rural Village Unserviced)  
OPW Catchment Flood Risk  
Assessment & Management  
(CFRAM) & National  
Indicative Fluvial Mapping  
(NIFM) Present Day Scenario

- Development Limit
- Other County Boundary
- WFD River Sub Basin
- Lake
- River or Stream

### CFRAM Present Day

- Fluvial 10% AEP
- Fluvial 1% AEP
- Fluvial 0.1% AEP
- Coastal 10% AEP
- Coastal 0.5% AEP
- Coastal 0.1% AEP

### NIFM Present Day

- NIFM 5% AEP
- NIFM 1% AEP
- NIFM 0.1% AEP



Coordinates in ITM  
© Google 2023  
© OSI & EPA (CC BY 4.0) / EU DEM  
Contains Office of Public Works information  
© Office of Public Works

# SFRA Sligo County Development Plan 2023-2029

Ballygawley  
(Rural Village Unserviced)  
OPW Catchment Flood Risk  
Assessment & Management  
(CFRAM) & National  
Indicative Fluvial Mapping  
(NIFM) Mid-Range Future  
Scenario

- Development Limit
- Other County Boundary
- WFD River Sub Basin
- Lake
- River or Stream

## CFRAM Mid-Range Future Scenario

- Fluvial 10% AEP
- Fluvial 1% AEP
- Fluvial 0.1% AEP
- Coastal 10% AEP
- Coastal 0.5% AEP
- Coastal 0.1% AEP

## NIFM Mid-Range Future Scenario

- NIFM 5% AEP
- NIFM 1% AEP
- NIFM 0.1% AEP



Coordinates in ITM  
© Google 2023  
© OSI & EPA (CC BY 4.0) / EU DEM  
Contains Office of Public Works information  
© Office of Public Works

# SFRA Sligo County Development Plan 2023-2029

Ballygawley  
(Rural Village Unserviced)  
OPW Catchment Flood Risk  
Assessment & Management  
(CFRAM) & National  
Indicative Fluvial Mapping  
(NIFM) High-End Future  
Scenario

- Development Limit
- Other County Boundary
- WFD River Sub Basin
- Lake
- River or Stream

## CFRAM High-End Future Scenario

- Fluvial 10% AEP
- Fluvial 1% AEP
- Fluvial 0.1% AEP
- Coastal 10% AEP
- Coastal 0.5% AEP
- Coastal 0.1% AEP

## NIFM High-End Future Scenario

- NIFM 5% AEP
- NIFM 1% AEP
- NIFM 0.1% AEP



Coordinates in ITM  
© Google 2023  
© OSI & EPA (CC BY 4.0) / EU DEM  
Contains Office of Public Works information  
© Office of Public Works



# SFRA Sligo County Development Plan 2023-2029

Ballygawley  
(Rural Village Unserviced)  
OPW National Coastal Flood  
Hazard Mapping (NCFHM)

- Development Limit
- Other County Boundary
- WFD River Sub Basin
- Lake
- River or Stream

- NCFHM**
- Present Day Scenario  
1% AEP
  - Present Day Scenario  
0.5% AEP
  - Present Day Scenario  
0.1% AEP
  - Mid-Range Future  
Scenario 0.1% AEP
  - High-End Future  
Scenario 0.1% AEP
  - High-End + Future  
Scenario 0.1% AEP
  - High-End ++ Future  
Scenario 0.1% AEP



Coordinates in ITM  
© Google 2023  
© OSI & EPA (CC BY 4.0) / EU DEM  
Contains Office of Public Works information  
© Office of Public Works

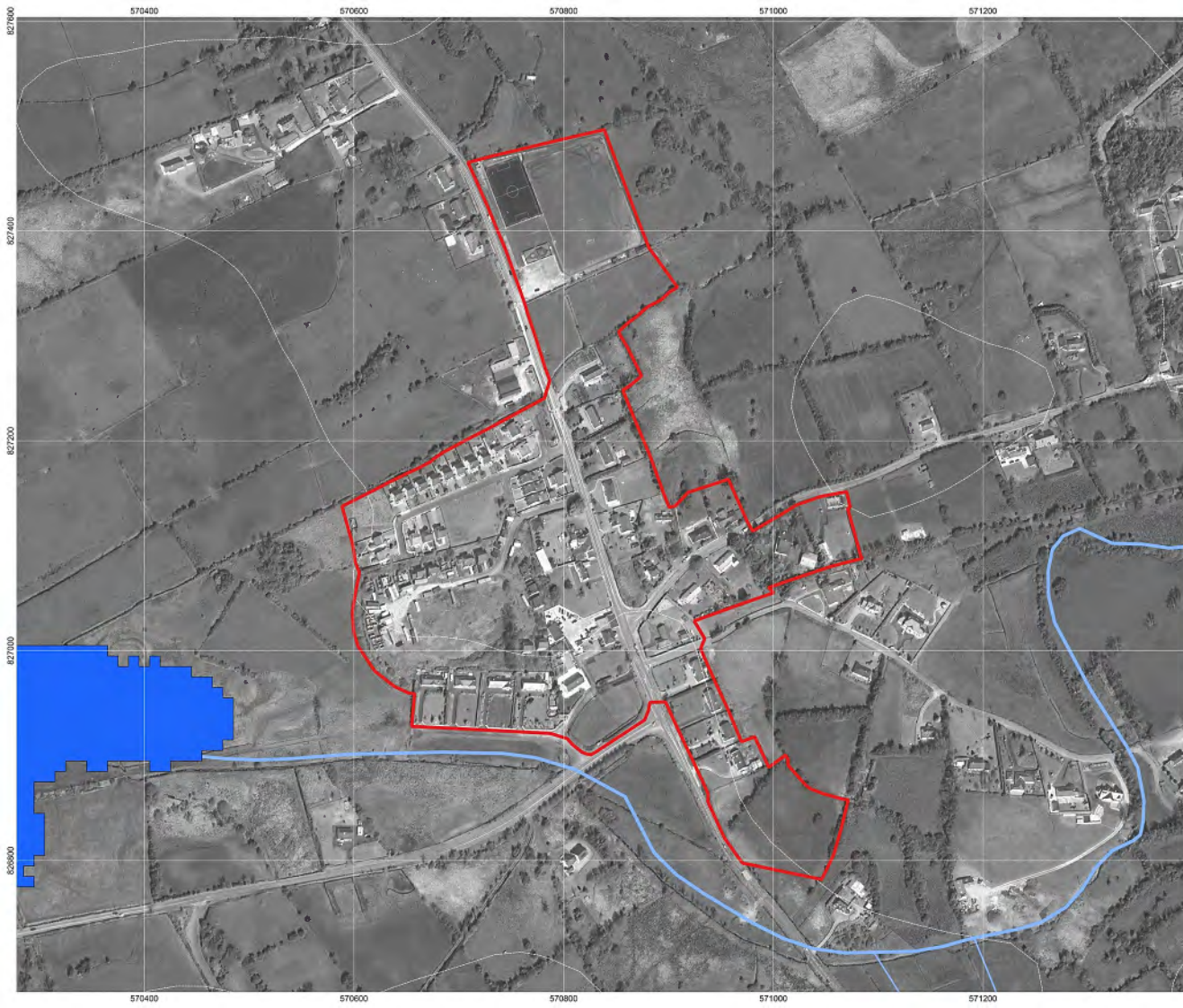

# SFRA Sligo County Development Plan 2023-2029

Ballygawley  
(Rural Village Unserved)  
GSI Historical Flood Data and  
Groundwater Flooding  
Predictive Modeling

- Development Limit
- Other County Boundary
- WFD River Sub Basin
- Lake
- River or Stream

- GSI Groundwater Flooding Predictive Model**
- High Probability
  - Medium Probability
  - Low Probability

- GSI Historical Flood Data**
- Surface Water Flooding**
- Winter 2015-2016 Surface Water Flooding
- Maximum Historic Groundwater Flooding**
- Groundwater
  - Groundwater/Surface Water



Coordinates in ITM  
© Google 2023  
© OSI & EPA (CC BY 4.0) / EU DEM  
Contains Irish Public Sector Data  
(Geological Survey Ireland) (CC BY-NC-ND 4.0)





# SFRA Sligo County Development Plan 2023-2029

**Ballygawley  
(Rural Village Unserviced)**  
Indicative Flood Zones

- Development Limit
  - Other County Boundary
  - WFD River Sub Basin
  - Lake
  - River or Stream
- Indicative Flood Zones**
- Flood Zone A
  - Flood Zone B



Coordinates in ITM  
© Google 2023  
© OSI & EPA (CC BY 4.0) / EU DEM



# SFRA Sligo County Development Plan 2023-2029

Ballygawley  
(Rural Village Unserved)  
Land Use Zoning and  
Indicative Flood Zone  
Intersects

-  Development Limit
-  WFD River Sub Basin



Coordinates in ITM  
© Google 2023  
© OSI & EPA (CC BY 4.0) / EU DEM

# SFRA Sligo County Development Plan 2023-2029

Ballymote  
(Town)  
OPW Historical Flood Data

- Development Limit
- Other County Boundary
- WFD River Sub Basins
- Lake
- River or Stream

### OPW Past Flood Events

- Single Flood Event
- Recurring Flood Event
- Past Flood Extents

### Land Commission

- Benefited Land

### Drainage District

- Channel
- Embankment
- Benefited Land

### Arterial Drainage Scheme

- Channel
- Embankment
- Benefited Land



Coordinates in ITM  
© Google 2023  
© OSI & EPA (CC BY 4.0) / EU DEM  
Contains Office of Public Works information  
© Office of Public Works

# SFRA Sligo County Development Plan 2023-2029

Ballymote  
(Town)  
OPW Catchment Flood Risk Assessment & Management (CFRAM) & National Indicative Fluvial Mapping (NIFM) Present Day Scenario

- Development Limit
- Other County Boundary
- WFD River Sub Basin
- Lake
- River or Stream

### CFRAM Present Day

- Fluvial 10% AEP
- Fluvial 1% AEP
- Fluvial 0.1% AEP
- Coastal 10% AEP
- Coastal 0.5% AEP
- Coastal 0.1% AEP

### NIFM Present Day

- NIFM 5% AEP
- NIFM 1% AEP
- NIFM 0.1% AEP



Coordinates in ITM  
© Google 2023  
© OSI & EPA (CC BY 4.0) / EU DEM  
Contains Office of Public Works information  
© Office of Public Works

# SFRA Sligo County Development Plan 2023-2029

Ballymote (Town)  
 OPW Catchment Flood Risk Assessment & Management (CFRAM) & National Indicative Fluvial Mapping (NIFM) Mid-Range Future Scenario

- Development Limit
- Other County Boundary
- WFD River Sub Basin
- Lake
- River or Stream

## CFRAM Mid-Range Future Scenario

- Fluvial 10% AEP
- Fluvial 1% AEP
- Fluvial 0.1% AEP
- Coastal 10% AEP
- Coastal 0.5% AEP
- Coastal 0.1% AEP

## NIFM Mid-Range Future Scenario

- NIFM 5% AEP
- NIFM 1% AEP
- NIFM 0.1% AEP





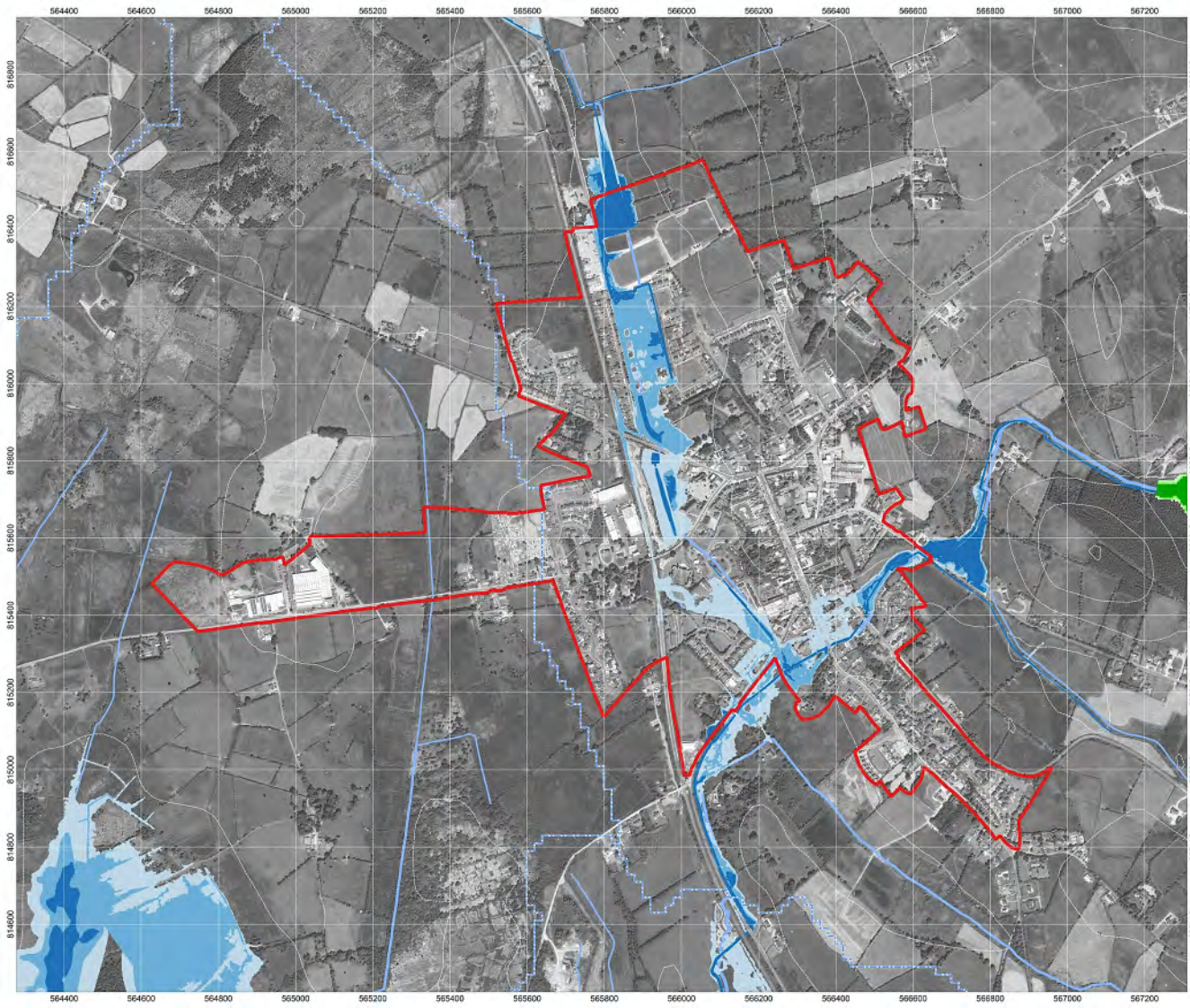

Coordinates in ITM  
 © Google 2023  
 © OSI & EPA (CC BY 4.0) / EU DEM  
 Contains Office of Public Works information  
 © Office of Public Works









# SFRA Sligo County Development Plan 2023-2029



Ballymote (Town)  
 OPW Catchment Flood Risk Assessment & Management (CFRAM) & National Indicative Fluvial Mapping (NIFM) High-End Future Scenario

-  Development Limit
-  Other County Boundary
-  WFD River Sub Basin
-  Lake
-  River or Stream

## CFRAM High-End Future Scenario

-  Fluvial 10% AEP
-  Fluvial 1% AEP
-  Fluvial 0.1% AEP
-  Coastal 10% AEP
-  Coastal 0.5% AEP
-  Coastal 0.1% AEP

## NIFM High-End Future Scenario





-  NIFM 5% AEP
-  NIFM 1% AEP
-  NIFM 0.1% AEP











Coordinates in ITM  
 © Google 2023  
 © OSI & EPA (CC BY 4.0) / EU DEM  
 Contains Office of Public Works information  
 © Office of Public Works

# SFRA Sligo County Development Plan 2023-2029

Ballymote  
(Town)  
OPW National Coastal Flood  
Hazard Mapping (NCFHM)

-  Development Limit
-  Other County Boundary
-  WFD River Sub Basin
-  Lake
-  River or Stream

## NCFHM





-  Present Day Scenario  
1% AEP
-  Present Day Scenario  
0.5% AEP
-  Present Day Scenario  
0.1% AEP
-  Mid-Range Future  
Scenario 0.1% AEP
-  High-End Future  
Scenario 0.1% AEP
-  High-End + Future  
Scenario 0.1% AEP
-  High-End ++ Future  
Scenario 0.1% AEP
-  High-End ++ Future  
Scenario 0.1% AEP





Coordinates in ITM  
© Google 2023  
© OSI & EPA (CC BY 4.0) / EU DEM  
Contains Office of Public Works information  
© Office of Public Works

# SFRA Sligo County Development Plan 2023-2029

Ballymote (Town)  
 GSI Historical Flood Data and Groundwater Flooding Predictive Modeling



-  Development Limit
-  Other County Boundary
-  WFD River Sub Basin
-  Lake
-  River or Stream

## GSI Groundwater Flooding Predictive Model

-  High Probability
-  Medium Probability
-  Low Probability

## GSI Historical Flood Data

**Surface Water Flooding**  
 Winter 2015-2016 Surface Water Flooding

**Maximum Historic Groundwater Flooding**  
 Groundwater  
 Groundwater/Surface Water







Coordinates in ITM  
 © Google 2023  
 © OSI & EPA (CC BY 4.0) / EU DEM  
 Contains Irish Public Sector Data  
 (Geological Survey Ireland) (CC BY-NC-ND 4.0)



# SFRA Sligo County Development Plan 2023-2029

Ballymote (Town)

## Indicative Flood Zones

-  Development Limit
-  Other County Boundary
-  WFD River Sub Basin
-  Lake
-  River or Stream

## Indicative Flood Zones

-  Flood Zone A
-  Flood Zone B

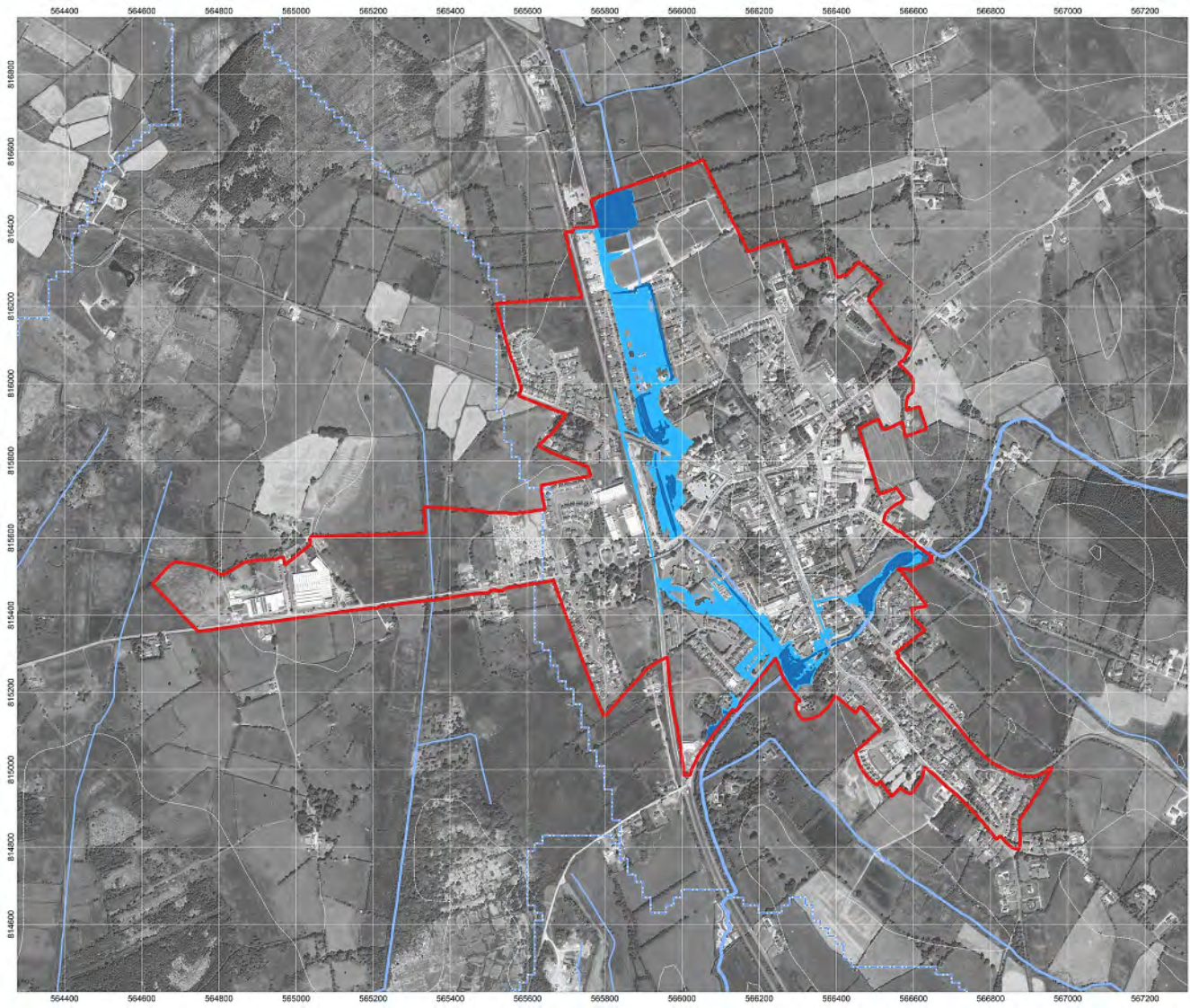

Coordinates in ITM  
© Google 2023  
© OSI & EPA (CC BY 4.0) / EU DEM

# SFRA Sligo County Development Plan 2023-2029

## Ballymote (Town) Land Use Zoning and Indicative Flood Zone Intersects

-  Development Limit
-  WFD River Sub Basin

### Land Use Zoning & Indicative Flood Zone Intersects

-  business park - industrial estate
-  community facilities
-  existing residential areas
-  mixed uses
-  new residential
-  open space and recreational amenities
-  transport and utilities infrastructure

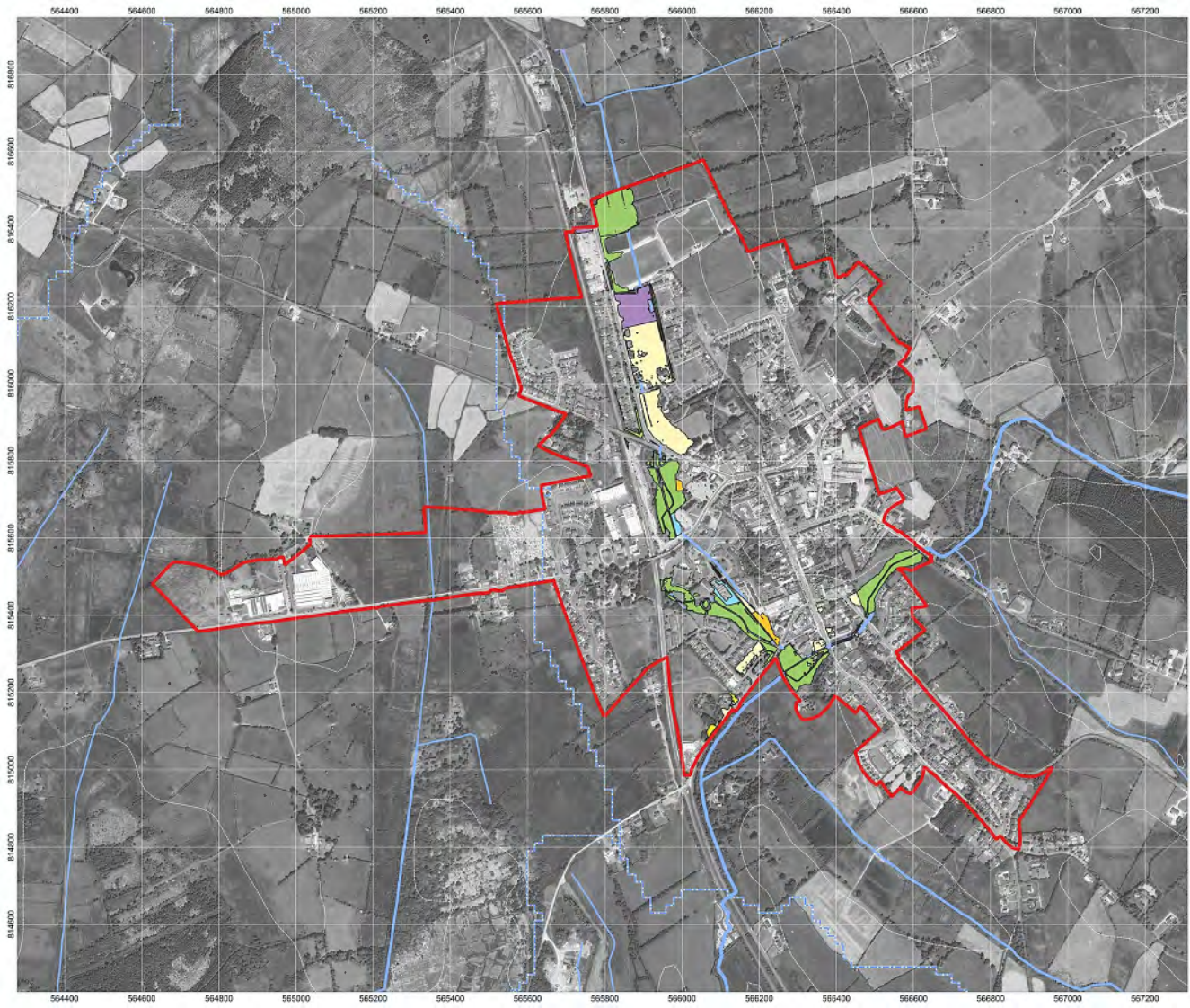

Coordinates in ITM  
© Google 2023  
© OSI & EPA (CC BY 4.0) / EU DEM

# SFRA Sligo County Development Plan 2023-2029

Ballysadare (Satellite Village)  
OPW Historical Flood Data

- Development Limit
- Other County Boundary
- WFD River Sub Basins
- Lake
- River or Stream

- OPW Past Flood Events**
- ▲ Single Flood Event
  - ▲ Recurring Flood Event
  - Past Flood Extents

- Land Commission**
- Benefited Land

- Drainage District**
- Channel
  - Embankment
  - Benefited Land

- Arterial Drainage Scheme**
- Channel
  - Embankment
  - Benefited Land



Coordinates in ITM  
© Google 2023  
© OSI & EPA (CC BY 4.0) / EU DEM  
Contains Office of Public Works information  
© Office of Public Works



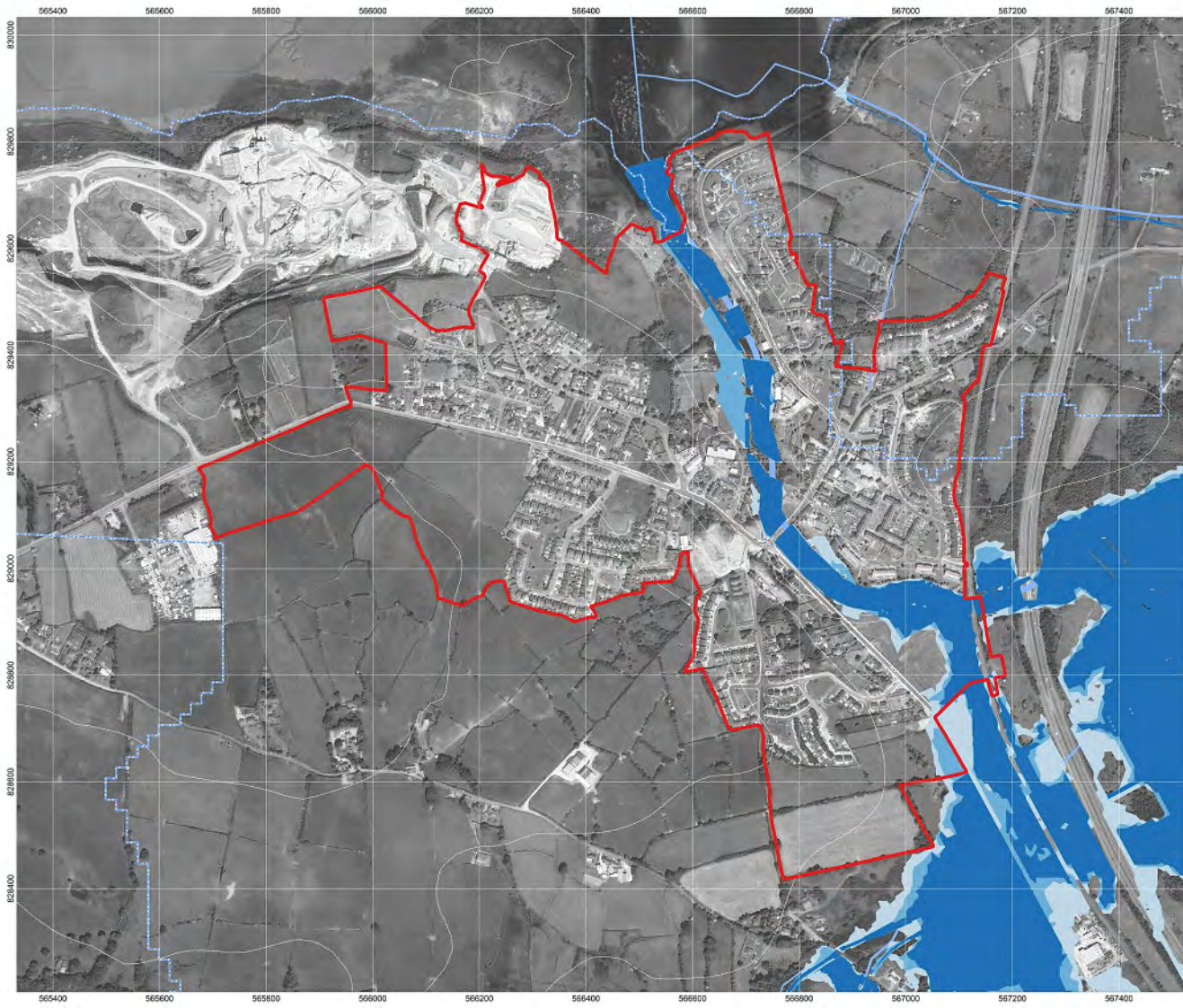

# SFRA Sligo County Development Plan 2023-2029

Ballysadare  
(Satellite Village)  
OPW Catchment Flood Risk  
Assessment & Management  
(CFRAM) & National  
Indicative Fluvial Mapping  
(NIFM) Present Day Scenario

- Development Limit
- Other County Boundary
- WFD River Sub Basin
- Lake
- River or Stream

- CFRAM Present Day**
- Fluvial 10% AEP
  - Fluvial 1% AEP
  - Fluvial 0.1% AEP
  - Coastal 10% AEP
  - Coastal 0.5% AEP
  - Coastal 0.1% AEP





- NIFM Present Day**
- NIFM 5% AEP
  - NIFM 1% AEP
  - NIFM 0.1% AEP









Coordinates in ITM  
© Google 2023  
© OSI & EPA (CC BY 4.0) / EU DEM  
Contains Office of Public Works information  
© Office of Public Works

# SFRA Sligo County Development Plan 2023-2029

Ballysadare (Satellite Village)  
OPW Catchment Flood Risk Assessment & Management (CFRAM) & National Indicative Fluvial Mapping (NIFM) Mid-Range Future Scenario

-  Development Limit
-  Other County Boundary
-  WFD River Sub Basin
-  Lake
-  River or Stream

## CFRAM Mid-Range Future Scenario

-  Fluvial 10% AEP
-  Fluvial 1% AEP
-  Fluvial 0.1% AEP
-  Coastal 10% AEP
-  Coastal 0.5% AEP
-  Coastal 0.1% AEP

## NIFM Mid-Range Future Scenario

-  NIFM 5% AEP
-  NIFM 1% AEP
-  NIFM 0.1% AEP



Coordinates in ITM  
© Google 2023  
© OSI & EPA (CC BY 4.0) / EU DEM  
Contains Office of Public Works information  
© Office of Public Works

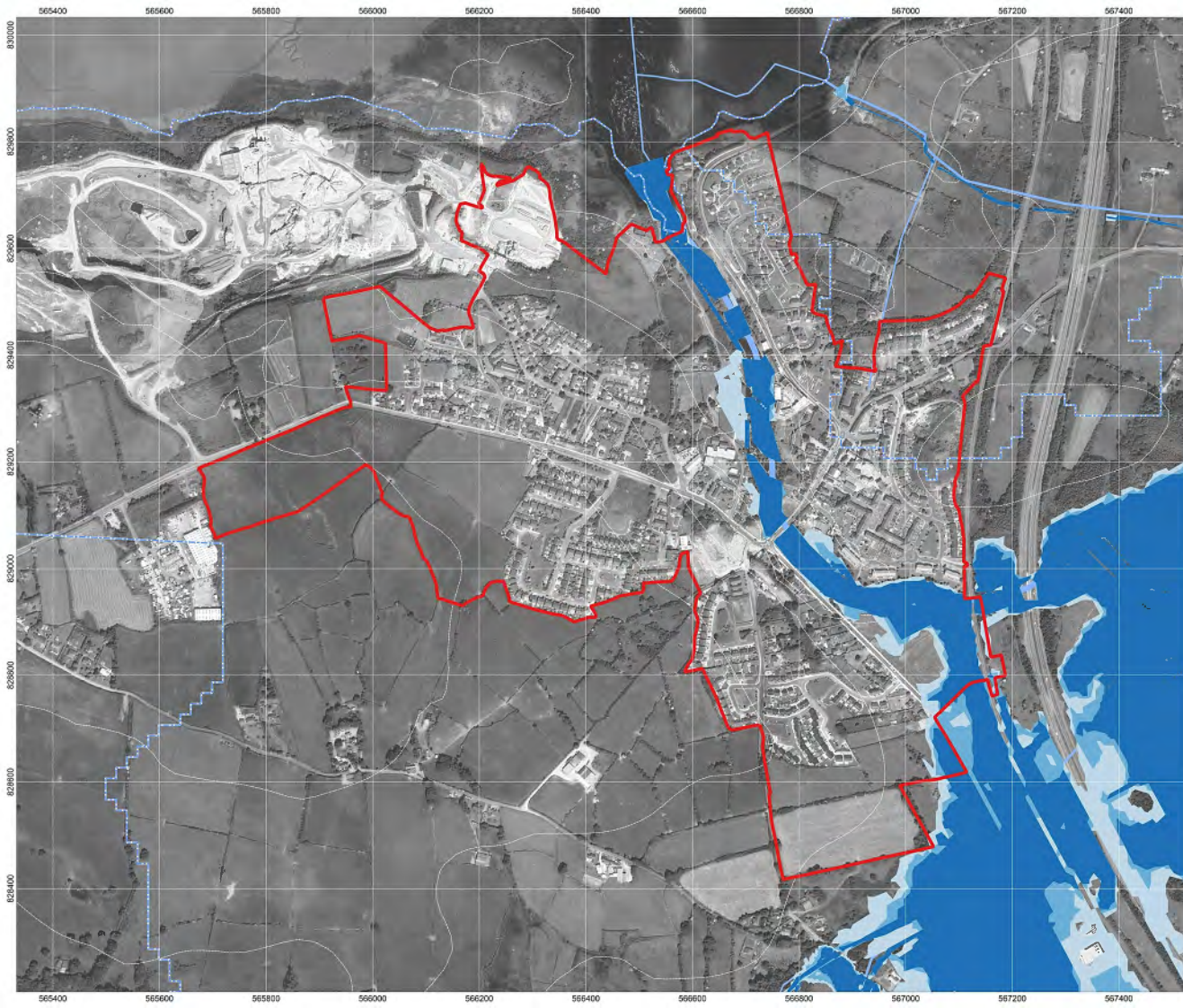

# SFRA Sligo County Development Plan 2023-2029

Ballysadare (Satellite Village)  
 OPW Catchment Flood Risk Assessment & Management (CFRAM) & National Indicative Fluvial Mapping (NIFM) High-End Future Scenario

- Development Limit
- Other County Boundary
- WFD River Sub Basin
- Lake
- River or Stream

## CFRAM High-End Future Scenario

- Fluvial 10% AEP
- Fluvial 1% AEP
- Fluvial 0.1% AEP
- Coastal 10% AEP
- Coastal 0.5% AEP
- Coastal 0.1% AEP

## NIFM High-End Future Scenario

- NIFM 5% AEP
- NIFM 1% AEP
- NIFM 0.1% AEP



Coordinates in ITM  
 © Google 2023  
 © OSI & EPA (CC BY 4.0) / EU DEM  
 Contains Office of Public Works information  
 © Office of Public Works

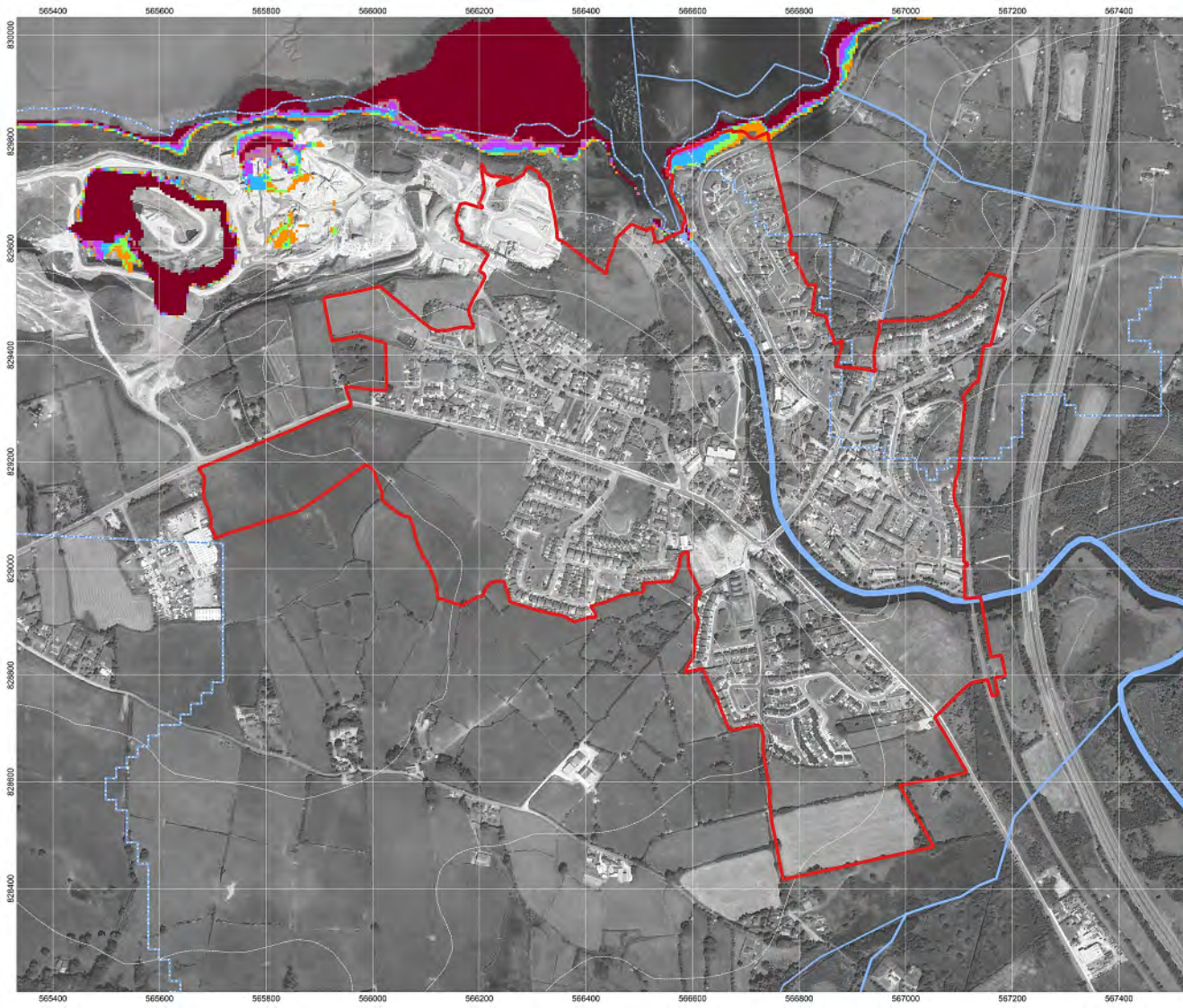

# SFRA Sligo County Development Plan 2023-2029

Ballysadare  
(Satellite Village)  
OPW National Coastal Flood  
Hazard Mapping (NCFHM)

- Development Limit
- Other County Boundary
- WFD River Sub Basin
- Lake
- River or Stream

- NCFHM**
- Present Day Scenario  
1% AEP
  - Present Day Scenario  
0.5% AEP
  - Present Day Scenario  
0.1% AEP
  - Mid-Range Future  
Scenario 0.1% AEP
  - High-End Future  
Scenario 0.1% AEP
  - High-End + Future  
Scenario 0.1% AEP
  - High-End ++ Future  
Scenario 0.1% AEP



Coordinates in ITM  
© Google 2023  
© OSI & EPA (CC BY 4.0) / EU DEM  
Contains Office of Public Works information  
© Office of Public Works



# SFRA Sligo County Development Plan 2023-2029

**Ballysadare (Satellite Village)**  
**GSI Historical Flood Data and Groundwater Flooding Predictive Modeling**

- Development Limit
- Other County Boundary
- WFD River Sub Basin
- Lake
- River or Stream

- GSI Groundwater Flooding Predictive Model**
- High Probability
  - Medium Probability
  - Low Probability

- GSI Historical Flood Data**
- Surface Water Flooding**
- Winter 2015-2016 Surface Water Flooding
- Maximum Historic Groundwater Flooding**
- Groundwater
  - Groundwater/Surface Water



Coordinates in ITM  
 © Google 2023  
 © OSI & EPA (CC BY 4.0) / EU DEM  
 Contains Irish Public Sector Data  
 (Geological Survey Ireland) (CC BY-NC-ND 4.0)



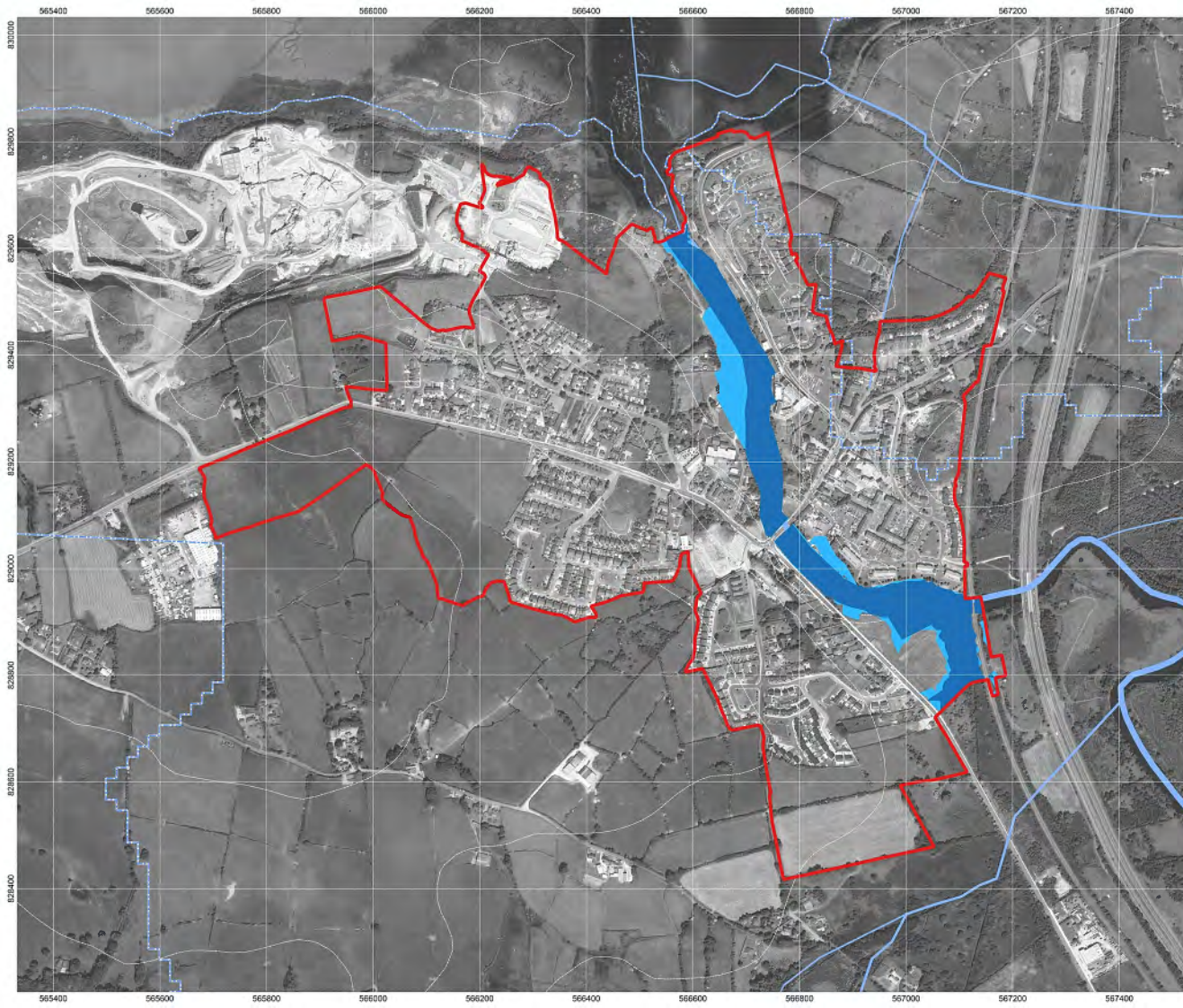

# SFRA Sligo County Development Plan 2023-2029

Ballysadare (Satellite Village)

## Indicative Flood Zones

- Development Limit
  - Other County Boundary
  - WFD River Sub Basin
  - Lake
  - River or Stream
- 
- ## Indicative Flood Zones
- Flood Zone A
  - Flood Zone B



Coordinates in ITM  
 © Google 2023  
 © OSI & EPA (CC BY 4.0) / EU DEM

# SFRA Sligo County Development Plan 2023-2029

Ballysadare  
(Satellite Village)  
Land Use Zoning and  
Indicative Flood Zone  
Intersects

 Development Limit  
 WFD River Sub Basin

Land Use Zoning &  
Indicative Flood Zone  
Intersects

 community facilities  
 existing residential areas  
 mixed uses  
 open space and recreational  
amenities  
 transport and utilities  
infrastructure



Coordinates in ITM  
© Google 2023  
© OSI & EPA (CC BY 4.0) / EU DEM

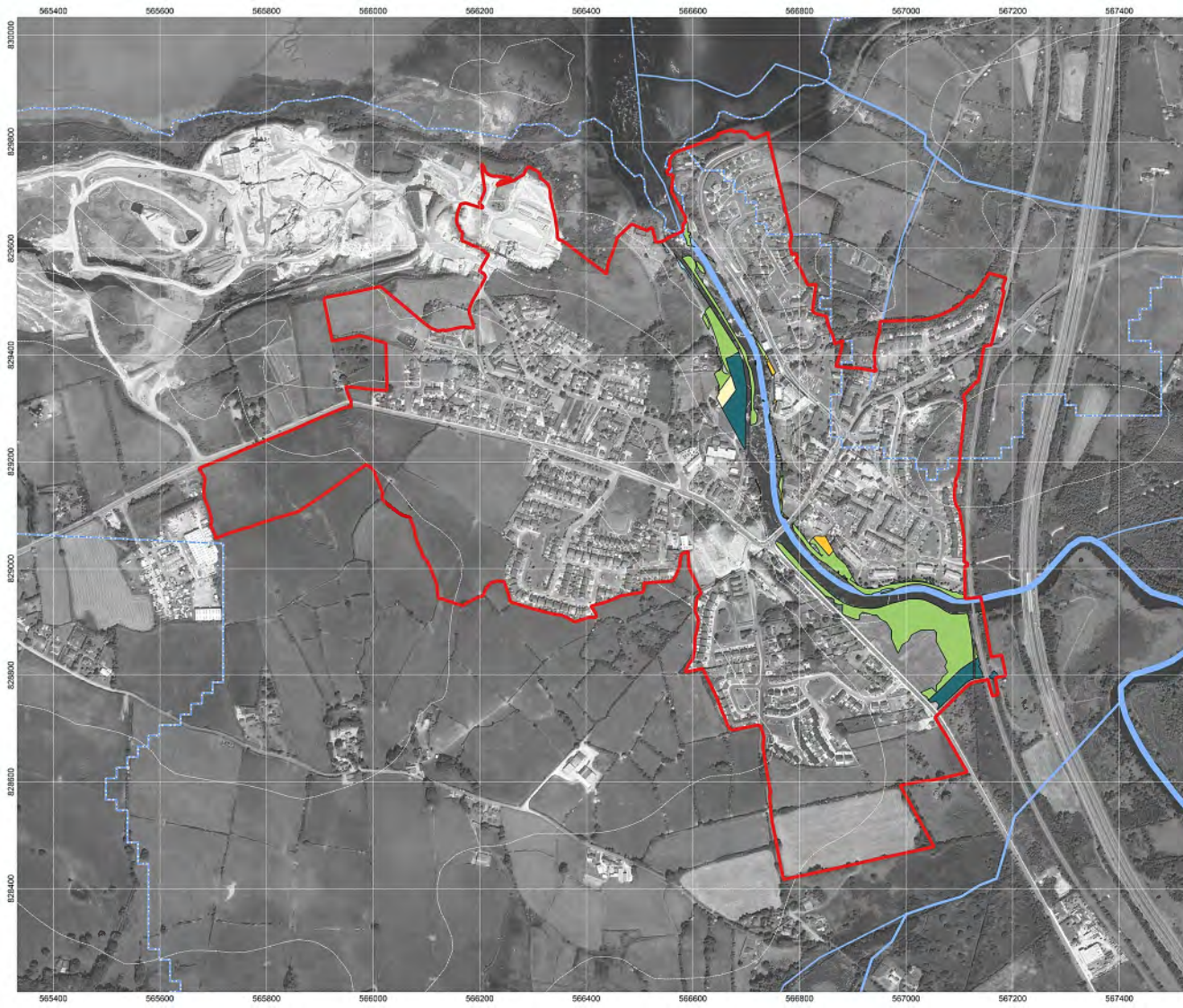

# SFRA Sligo County Development Plan 2023-2029

Banada  
(Rural Village Unserviced)  
OPW Historical Flood Data

-  Development Limit
-  Other County Boundary
-  WFD River Sub Basins
-  Lake
-  River or Stream
- OPW Past Flood Events**
-  Single Flood Event
-  Recurring Flood Event
-  Past Flood Extents
- Land Commission**
-  Benefited Land
- Drainage District**
-  Channel
-  Embankment
-  Benefited Land
- Arterial Drainage Scheme**
-  Channel
-  Embankment
-  Benefited Land



Coordinates in ITM  
© Google 2023  
© OSI & EPA (CC BY 4.0) / EU DEM  
Contains Office of Public Works information  
© Office of Public Works

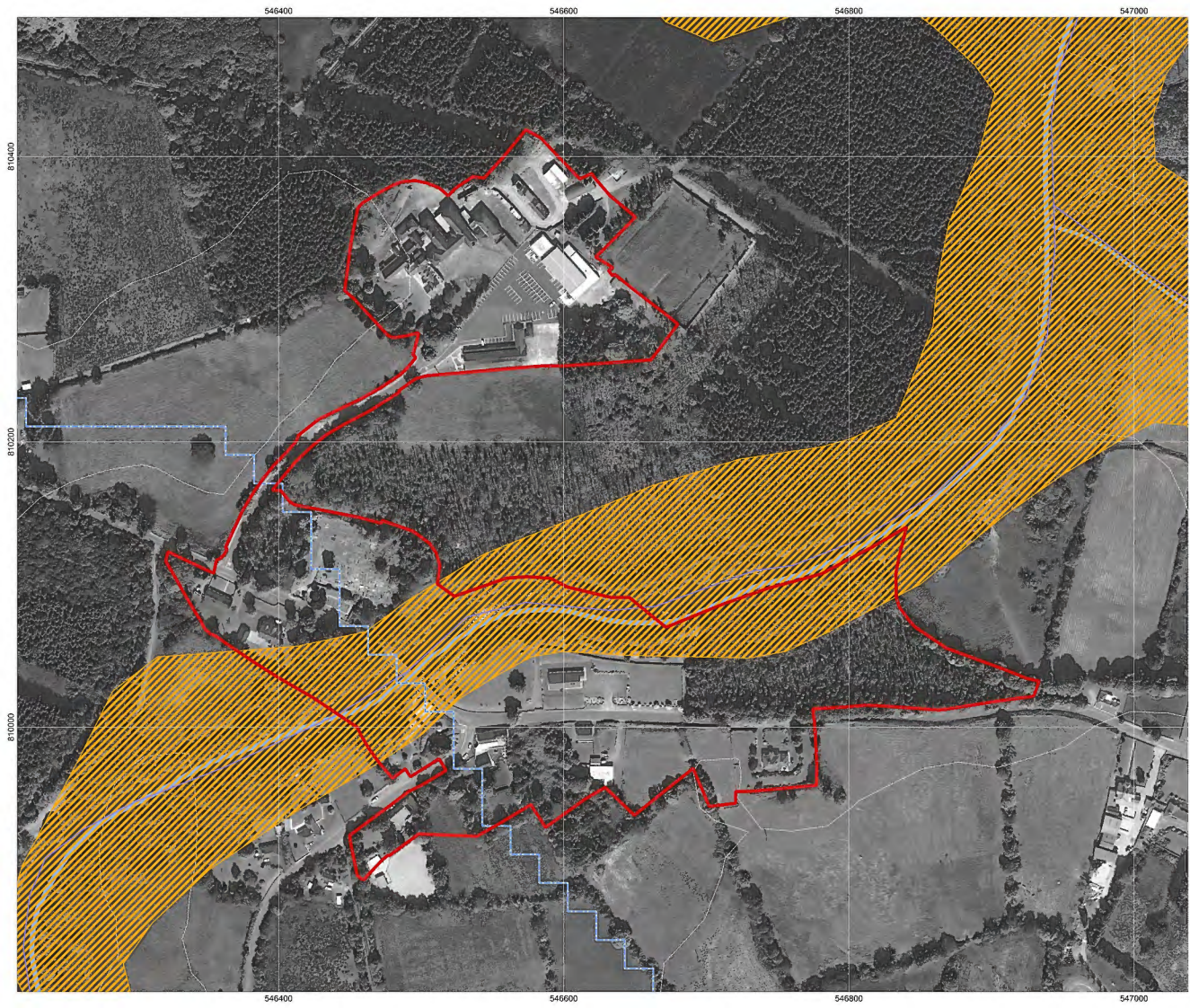

# SFRA Sligo County Development Plan 2023-2029

Banada  
 (Rural Village Unserved)  
 OPW Catchment Flood Risk  
 Assessment & Management  
 (CFRAM) & National  
 Indicative Fluvial Mapping  
 (NIFM) Present Day Scenario

- Development Limit
- Other County Boundary
- WFD River Sub Basin
- Lake
- River or Stream

### CFRAM Present Day

- Fluvial 10% AEP
- Fluvial 1% AEP
- Fluvial 0.1% AEP
- Coastal 10% AEP
- Coastal 0.5% AEP
- Coastal 0.1% AEP

### NIFM Present Day

- NIFM 5% AEP
- NIFM 1% AEP
- NIFM 0.1% AEP





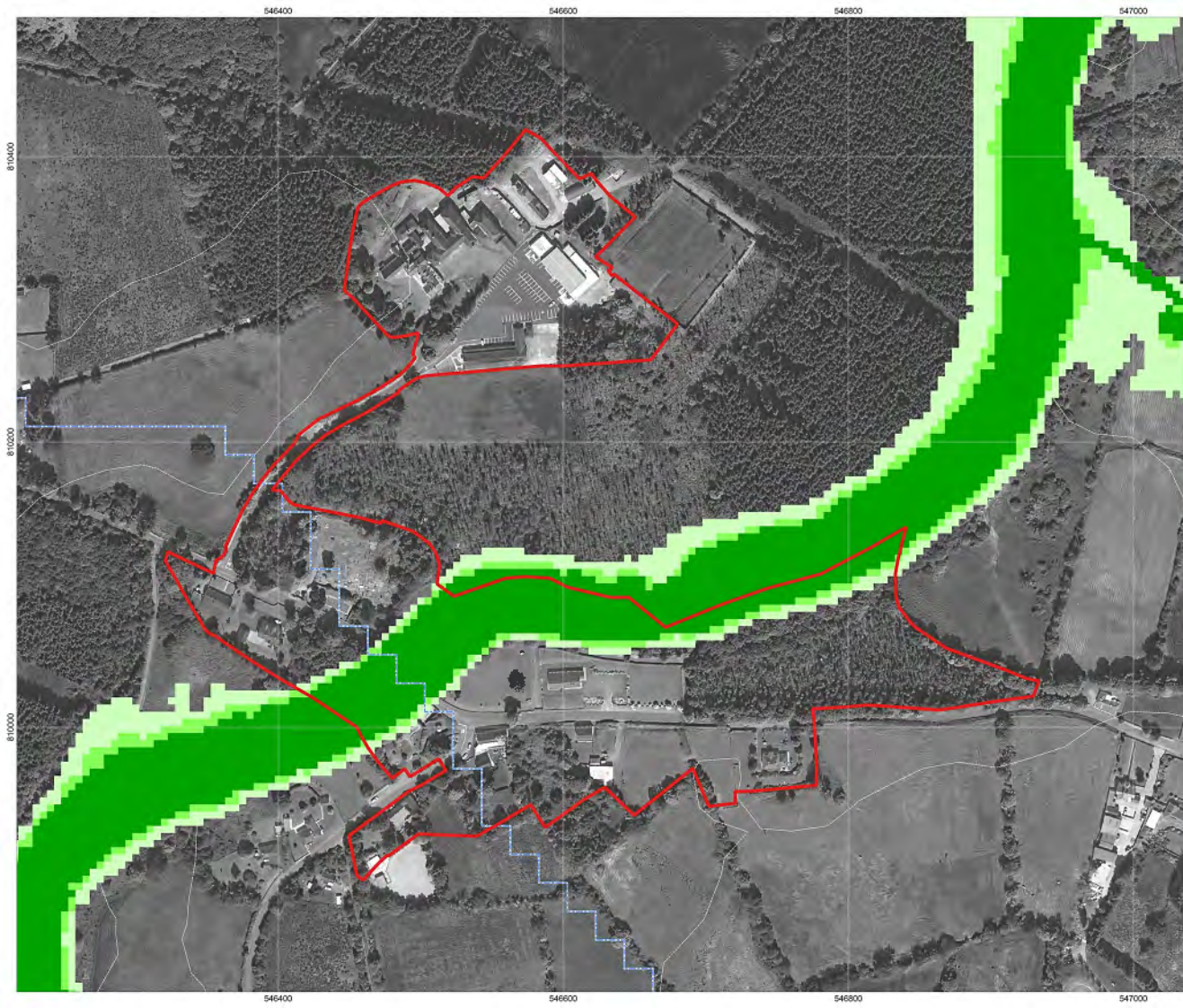

Coordinates in ITM  
 © Google 2023  
 © OSI & EPA (CC BY 4.0) / EU DEM  
 Contains Office of Public Works information  
 © Office of Public Works









# SFRA Sligo County Development Plan 2023-2029

Banada  
 (Rural Village Unserviced)  
 OPW Catchment Flood Risk Assessment & Management (CFRAM) & National Indicative Fluvial Mapping (NIFM) Mid-Range Future Scenario

-  Development Limit
-  Other County Boundary
-  WFD River Sub Basin
-  Lake
-  River or Stream

## CFRAM Mid-Range Future Scenario

-  Fluvial 10% AEP
-  Fluvial 1% AEP
-  Fluvial 0.1% AEP
-  Coastal 10% AEP
-  Coastal 0.5% AEP
-  Coastal 0.1% AEP

## NIFM Mid-Range Future Scenario

-  NIFM 5% AEP
-  NIFM 1% AEP
-  NIFM 0.1% AEP



Coordinates in ITM  
 © Google 2023  
 © OSI & EPA (CC BY 4.0) / EU DEM  
 Contains Office of Public Works information  
 © Office of Public Works

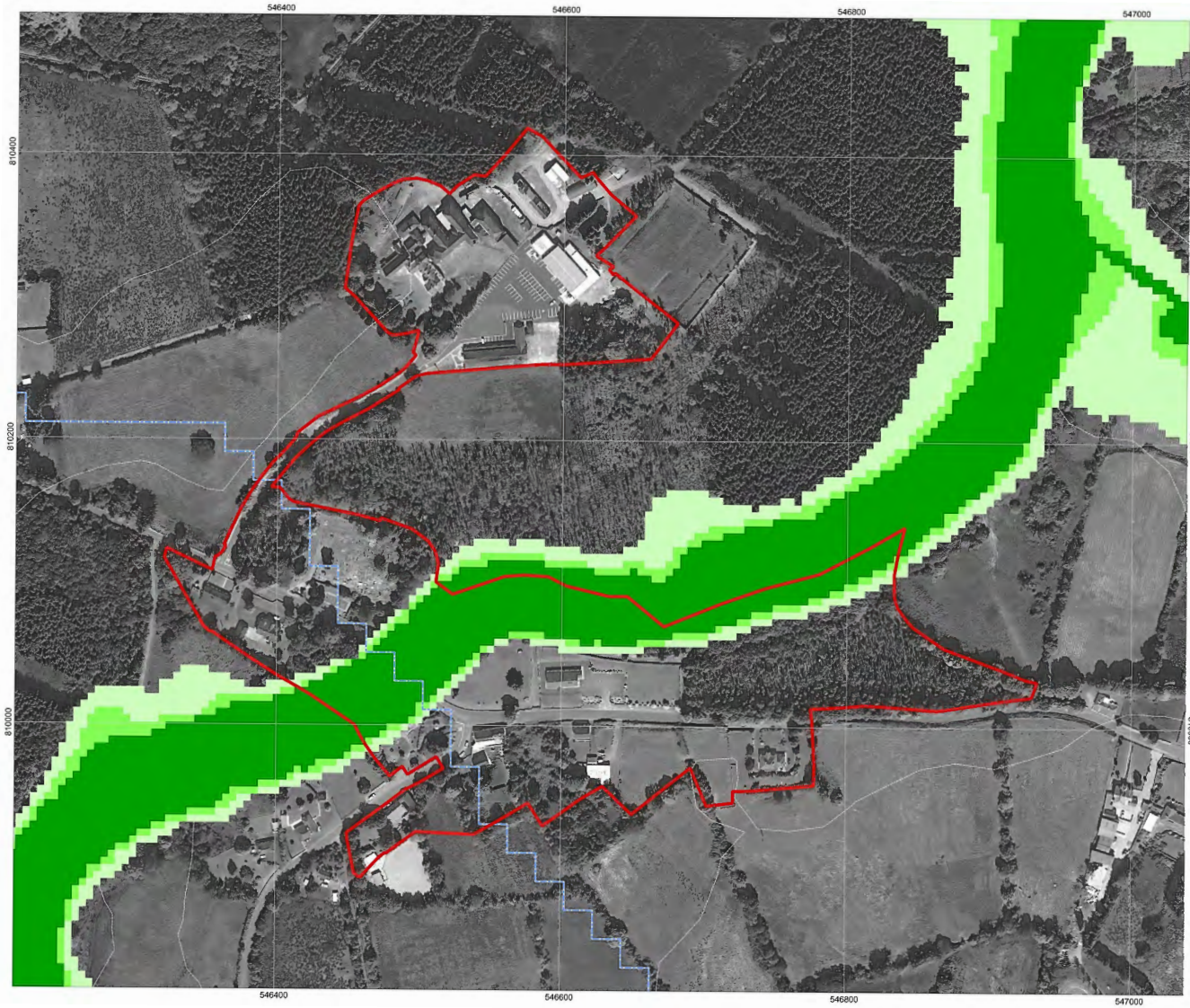

# SFRA Sligo County Development Plan 2023-2029

Banada  
(Rural Village Unserviced)  
OPW Catchment Flood Risk  
Assessment & Management  
(CFRAM) & National  
Indicative Fluvial Mapping  
(NIFM) High-End Future  
Scenario

- Development Limit
- Other County Boundary
- WFD River Sub Basin
- Lake
- River or Stream

### CFRAM High-End Future Scenario

- Fluvial 10% AEP
- Fluvial 1% AEP
- Fluvial 0.1% AEP
- Coastal 10% AEP
- Coastal 0.5% AEP
- Coastal 0.1% AEP

### NIFM High-End Future Scenario

- NIFM 5% AEP
- NIFM 1% AEP
- NIFM 0.1% AEP





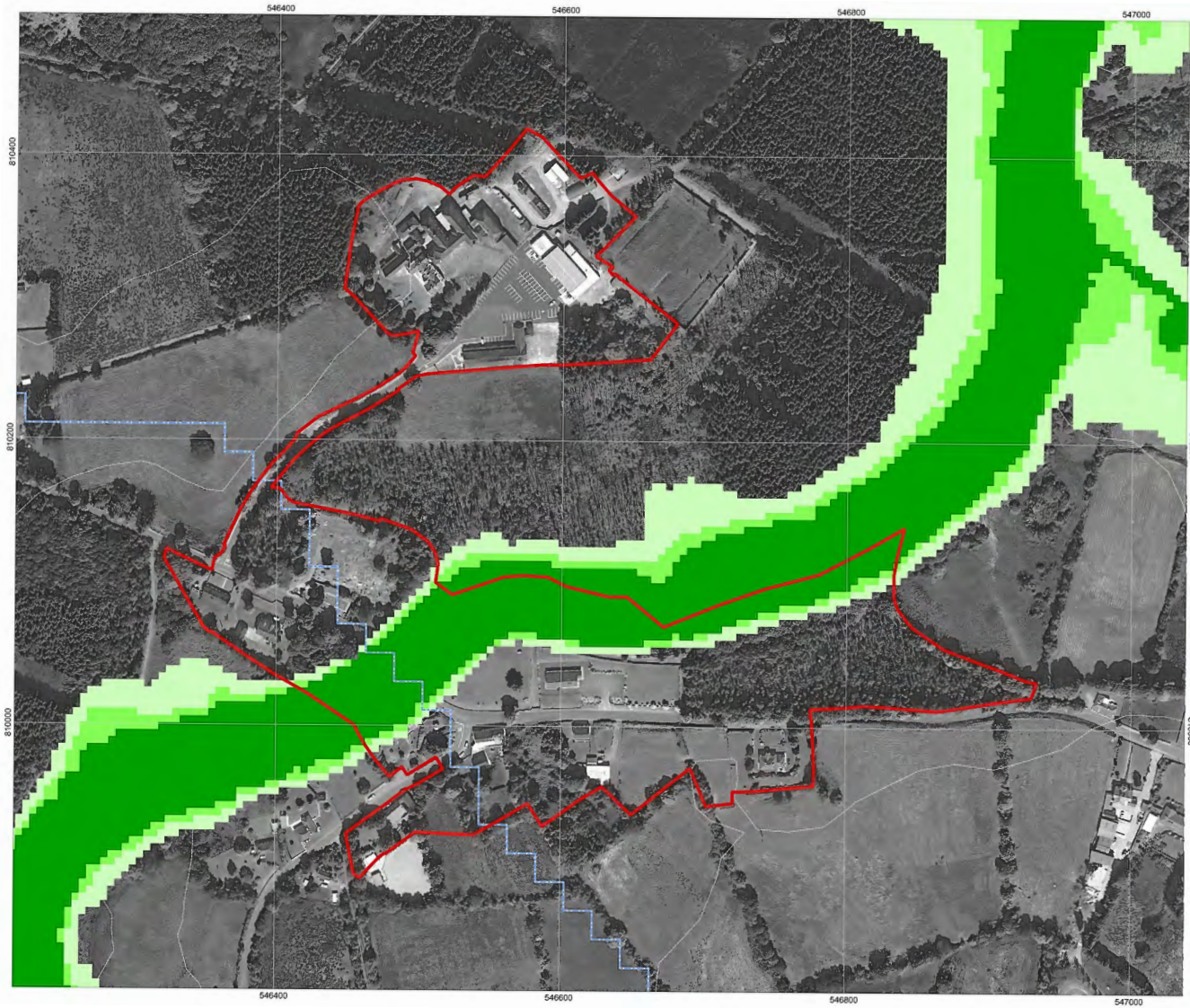

Coordinates in ITM  
© OSI & EPA (CC BY 4.0) EU DEM  
Contains Office of Public Works information  
© Office of Public Works











# SFRA Sligo County Development Plan 2023-2029

Banada  
(Rural Village Unserviced)  
OPW National Coastal Flood  
Hazard Mapping (NCFHM)

-  Development Limit
-  Other County Boundary
-  WFD River Sub Basin
-  Lake
-  River or Stream

## NCFHM



-  Present Day Scenario  
1% AEP
-  Present Day Scenario  
0.5% AEP
-  Present Day Scenario  
0.1% AEP
-  Mid-Range Future  
Scenario 0.1% AEP
-  High-End Future  
Scenario 0.1% AEP
-  High-End + Future  
Scenario 0.1% AEP
-  High-End ++ Future  
Scenario 0.1% AEP
-  High-End ++ Future  
Scenario 0.1% AEP





Coordinates in ITM  
© Google 2023  
© OSI & EPA (CC BY 4.0) / EU DEM  
Contains Office of Public Works information  
© Office of Public Works

# SFRA Sligo County Development Plan 2023-2029



Banada  
(Rural Village Unserviced)  
GSI Historical Flood Data and  
Groundwater Flooding  
Predictive Modeling

-  Development Limit
-  Other County Boundary
-  WFD River Sub Basin
-  Lake
-  River or Stream

## GSI Groundwater Flooding Predictive Model

-  High Probability
-  Medium Probability
-  Low Probability

## GSI Historical Flood Data

- Surface Water Flooding**
-  Winter 2015-2016 Surface Water Flooding
- Maximum Historic Groundwater Flooding**
-  Groundwater
-  Groundwater/Surface Water



Coordinates in ITM  
© Google 2023  
© OSI & EPA (CC BY 4.0) / EU DEM  
Contains Irish Public Sector Data  
(Geological Survey Ireland) (CC BY-NC-ND 4.0)

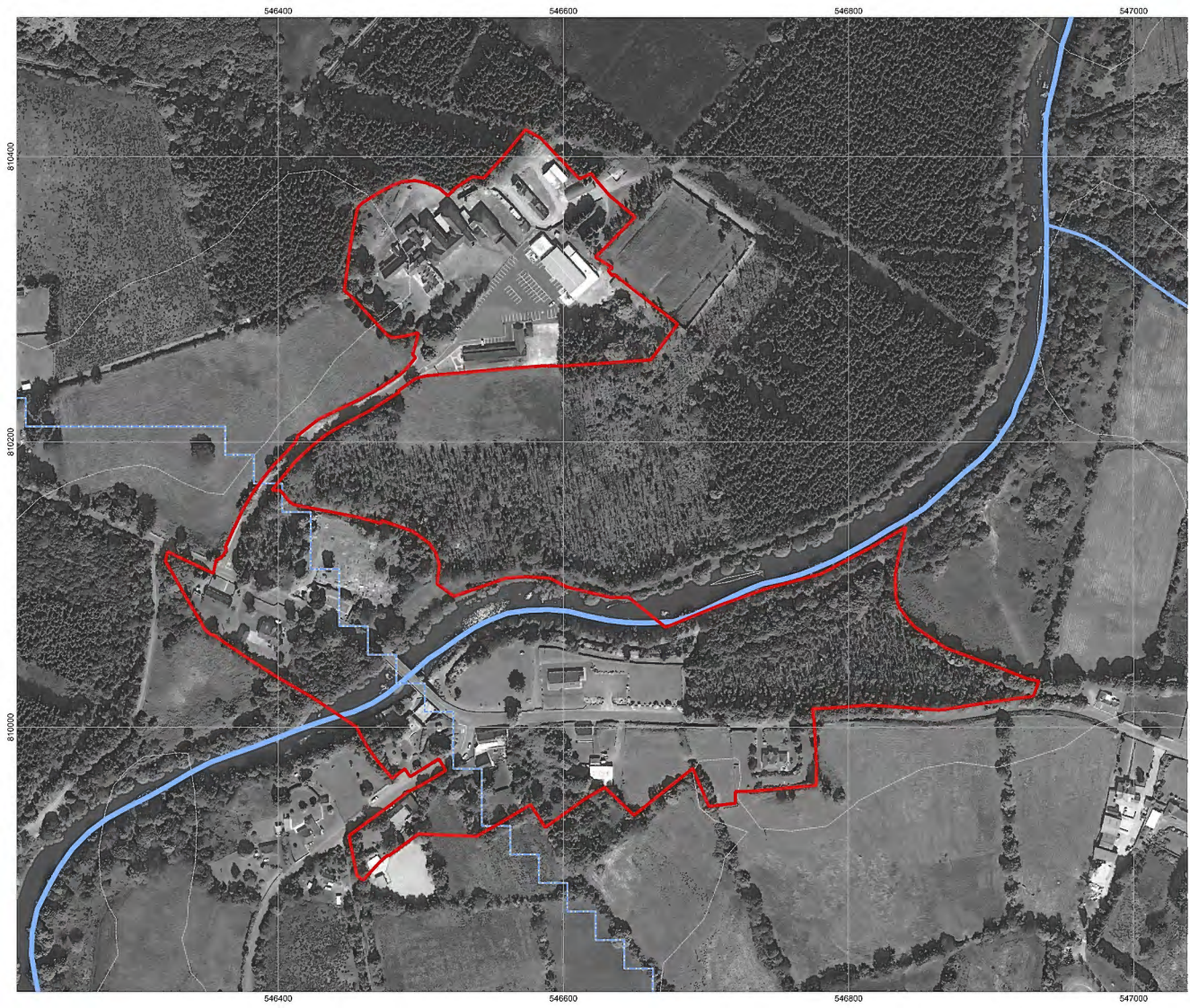



# SFRA Sligo County Development Plan 2023-2029

Banada  
(Rural Village Unserved)

Indicative Flood Zones

- Development Limit
- Other County Boundary
- WFD River Sub Basin
- Lake
- River or Stream

Indicative Flood Zones

- Flood Zone A
- Flood Zone B

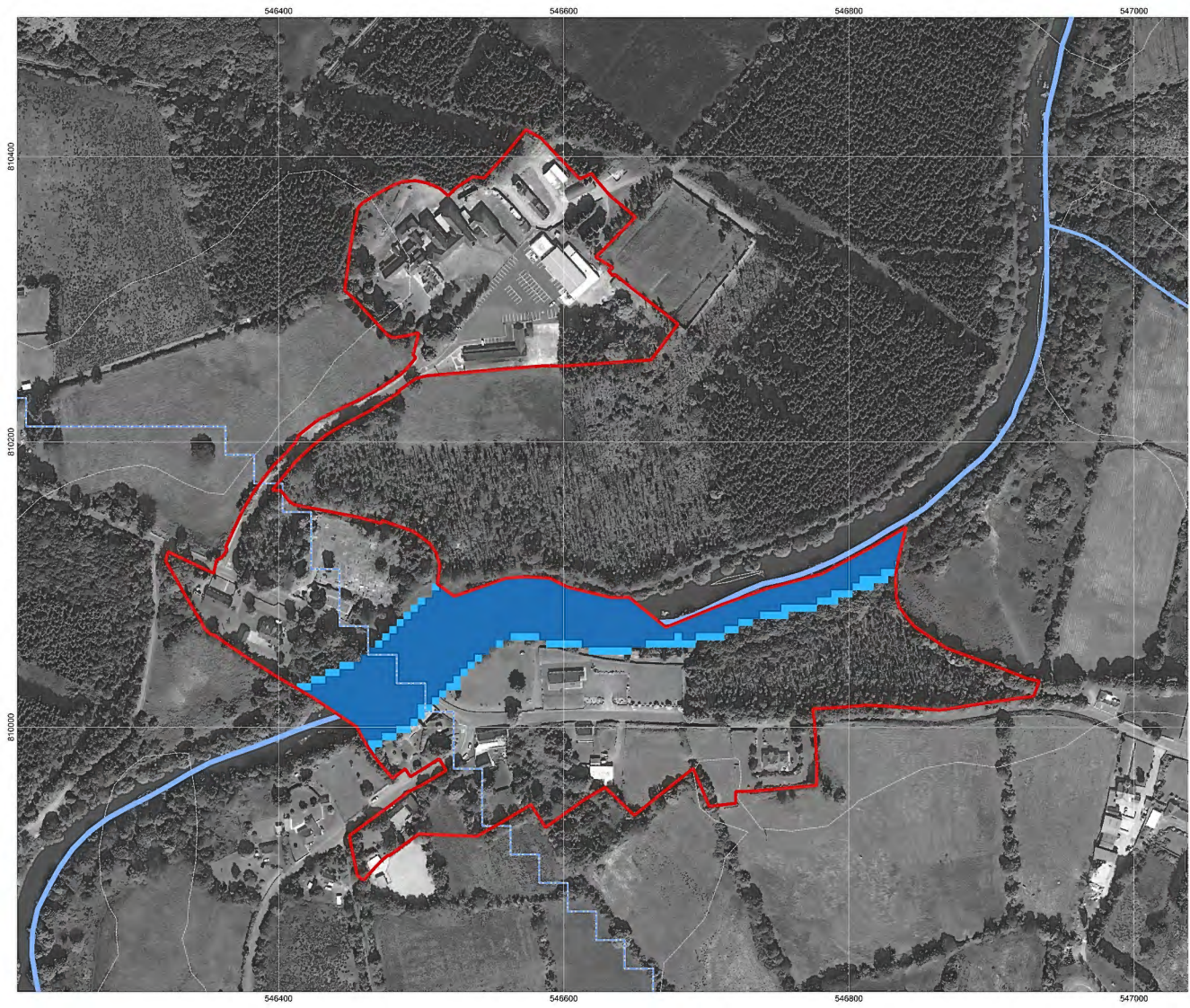

Coordinates in ITM  
© Google 2023  
© OSI & EPA (CC BY 4.0) / EU DEM

# SFRA Sligo County Development Plan 2023-2029

Banada  
(Rural Village Unserved)  
Land Use Zoning and  
Indicative Flood Zone  
Intersects

 Development Limit  
 WFD River Sub Basin

Land Use Zoning &  
Indicative Flood Zone  
Intersects





 unserved rural village





Coordinates in ITM  
© Google 2023  
© OSI & EPA (CC BY 4.0) / EU DEM

# SFRA Sligo County Development Plan 2023-2029

Bellaghy  
(Rural Village)  
OPW Historical Flood Data

-  Development Limit
-  Other County Boundary
-  WFD River Sub Basins
-  Lake
-  River or Stream

### OPW Past Flood Events

-  Single Flood Event
-  Recurring Flood Event
-  Past Flood Extents

### Land Commission

-  Benefited Land

### Drainage District

-  Channel
-  Embankment
-  Benefited Land

### Arterial Drainage Scheme

-  Channel
-  Embankment
-  Benefited Land



Coordinates in ITM  
© Google 2023  
© OSI & EPA (CC BY 4.0) / EU DEM  
Contains Office of Public Works information  
© Office of Public Works

# SFRA Sligo County Development Plan 2023-2029

Ballaghy  
(Rural Village)  
OPW Catchment Flood Risk Assessment & Management (CFRAM) & National Indicative Fluvial Mapping (NIFM) Present Day Scenario

- Development Limit
  - Other County Boundary
  - WFD River Sub Basin
  - Lake
  - River or Stream
- CFRAM Present Day**
- Fluvial 10% AEP
  - Fluvial 1% AEP
  - Fluvial 0.1% AEP
  - Coastal 10% AEP
  - Coastal 0.5% AEP
  - Coastal 0.1% AEP
- NIFM Present Day**
- NIFM 5% AEP
  - NIFM 1% AEP
  - NIFM 0.1% AEP



Coordinates in ITM  
© Google 2023  
© OSI & EPA (CC BY 4.0) / EU DEM  
Contains Office of Public Works information  
© Office of Public Works

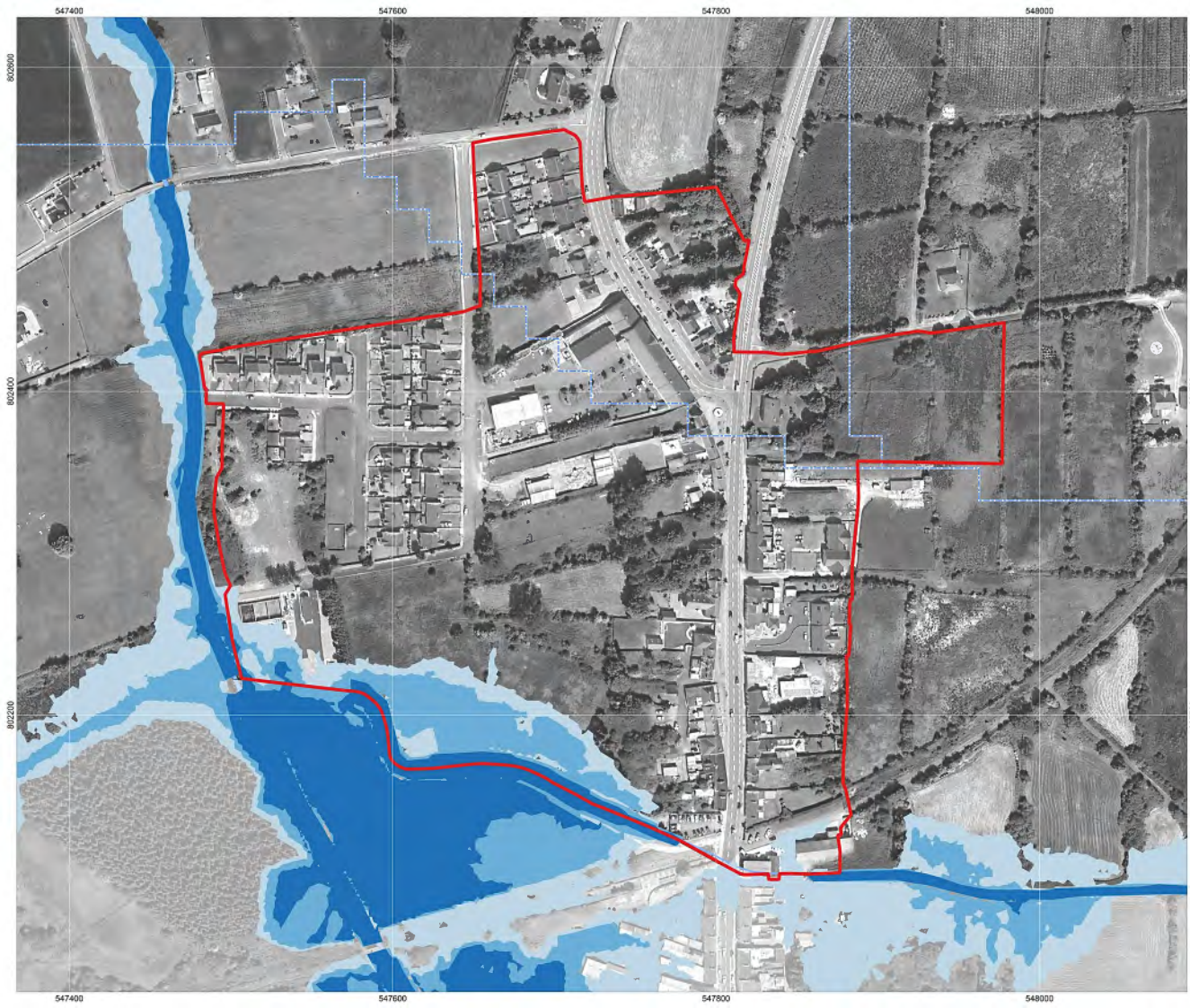

# SFRA Sligo County Development Plan 2023-2029

Ballaghy  
 (Rural Village)  
 OPW Catchment Flood Risk  
 Assessment & Management  
 (CFRAM) & National  
 Indicative Fluvial Mapping  
 (NIFM) Mid-Range Future  
 Scenario

- Development Limit
- Other County Boundary
- WFD River Sub Basin
- Lake
- River or Stream

### CFRAM Mid-Range Future Scenario

- Fluvial 10% AEP
- Fluvial 1% AEP
- Fluvial 0.1% AEP
- Coastal 10% AEP
- Coastal 0.5% AEP
- Coastal 0.1% AEP

### NIFM Mid-Range Future Scenario

- NIFM 5% AEP
- NIFM 1% AEP
- NIFM 0.1% AEP



Coordinates in ITM  
 © Google 2023  
 © OSI & EPA (CC BY 4.0) / EU DEM  
 Contains Office of Public Works information  
 © Office of Public Works

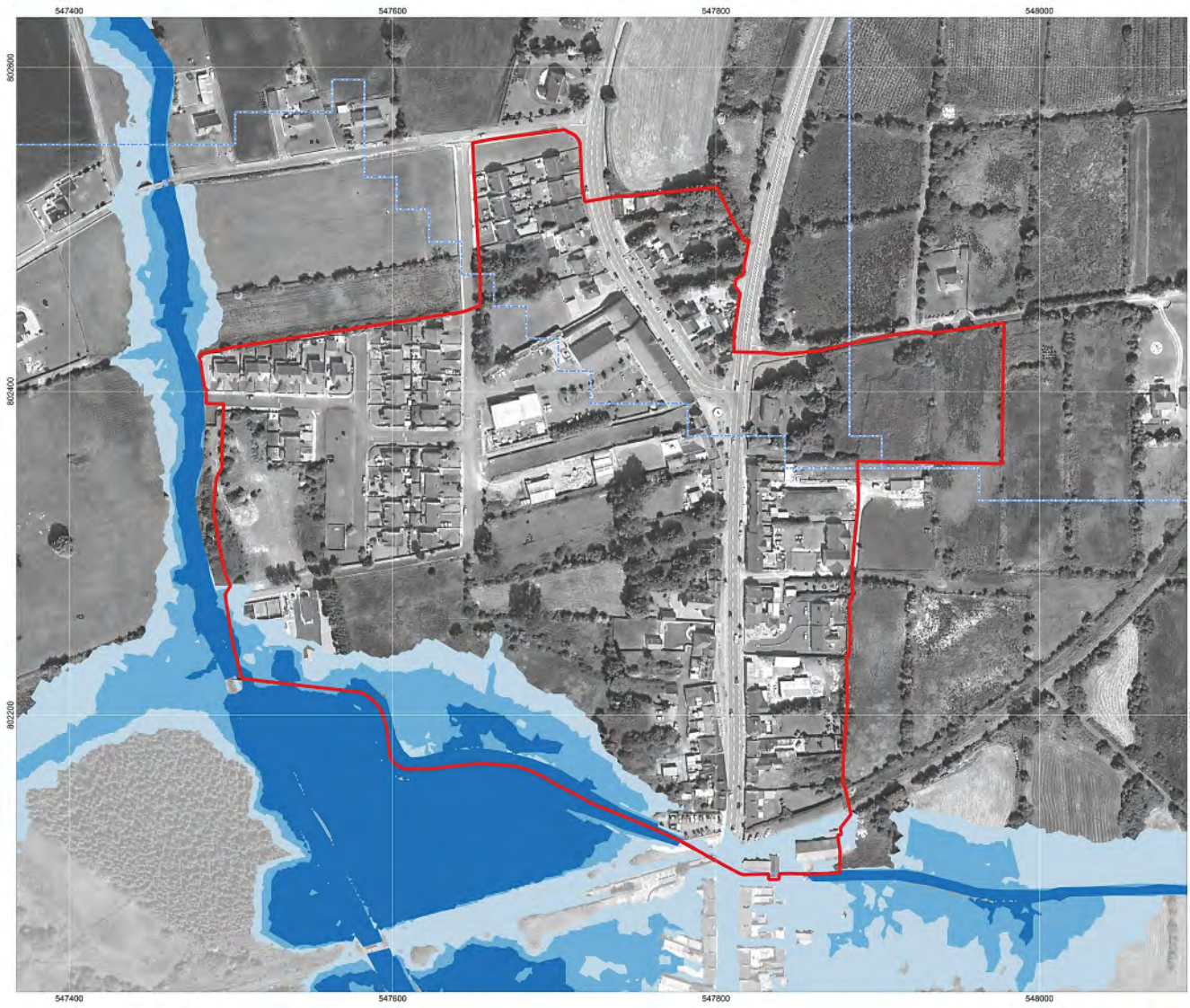

# SFRA Sligo County Development Plan 2023-2029

Ballaghy  
 (Rural Village)  
 OPW Catchment Flood Risk  
 Assessment & Management  
 (CFRAM) & National  
 Indicative Fluvial Mapping  
 (NIFM) High-End Future  
 Scenario

- Development Limit
- Other County Boundary
- WFD River Sub Basin
- Lake
- River or Stream

### CFRAM High-End Future Scenario

- Fluvial 10% AEP
- Fluvial 1% AEP
- Fluvial 0.1% AEP
- Coastal 10% AEP
- Coastal 0.5% AEP
- Coastal 0.1% AEP

### NIFM High-End Future Scenario

- NIFM 5% AEP
- NIFM 1% AEP
- NIFM 0.1% AEP



Coordinates in ITM  
 © Google 2023  
 © OSI & EPA (CC BY 4.0) / EU DEM  
 Contains Office of Public Works information  
 © Office of Public Works



# SFRA Sligo County Development Plan 2023-2029

Ballaghy  
(Rural Village)  
OPW National Coastal Flood  
Hazard Mapping (NCFHM)

- Development Limit
- Other County Boundary
- WFD River Sub Basin
- Lake
- River or Stream

- NCFHM**
- Present Day Scenario  
1% AEP
  - Present Day Scenario  
0.5% AEP
  - Present Day Scenario  
0.1% AEP
  - Mid-Range Future  
Scenario 0.1% AEP
  - High-End Future  
Scenario 0.1% AEP
  - High-End + Future  
Scenario 0.1% AEP
  - High-End ++ Future  
Scenario 0.1% AEP



Coordinates in ITM  
© Google 2023  
© OSI & EPA (CC BY 4.0) / EU DEM  
Contains Office of Public Works information  
© Office of Public Works

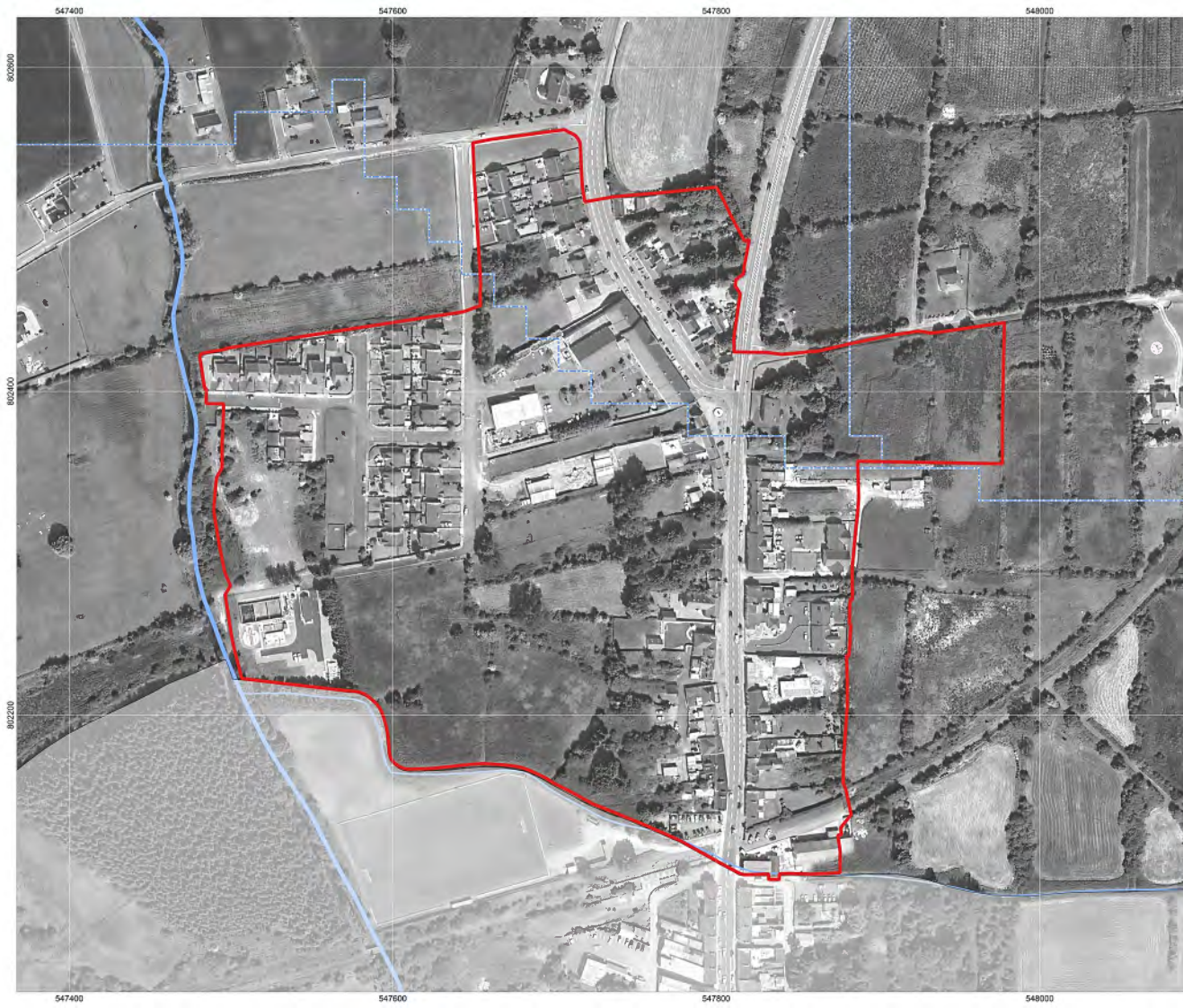

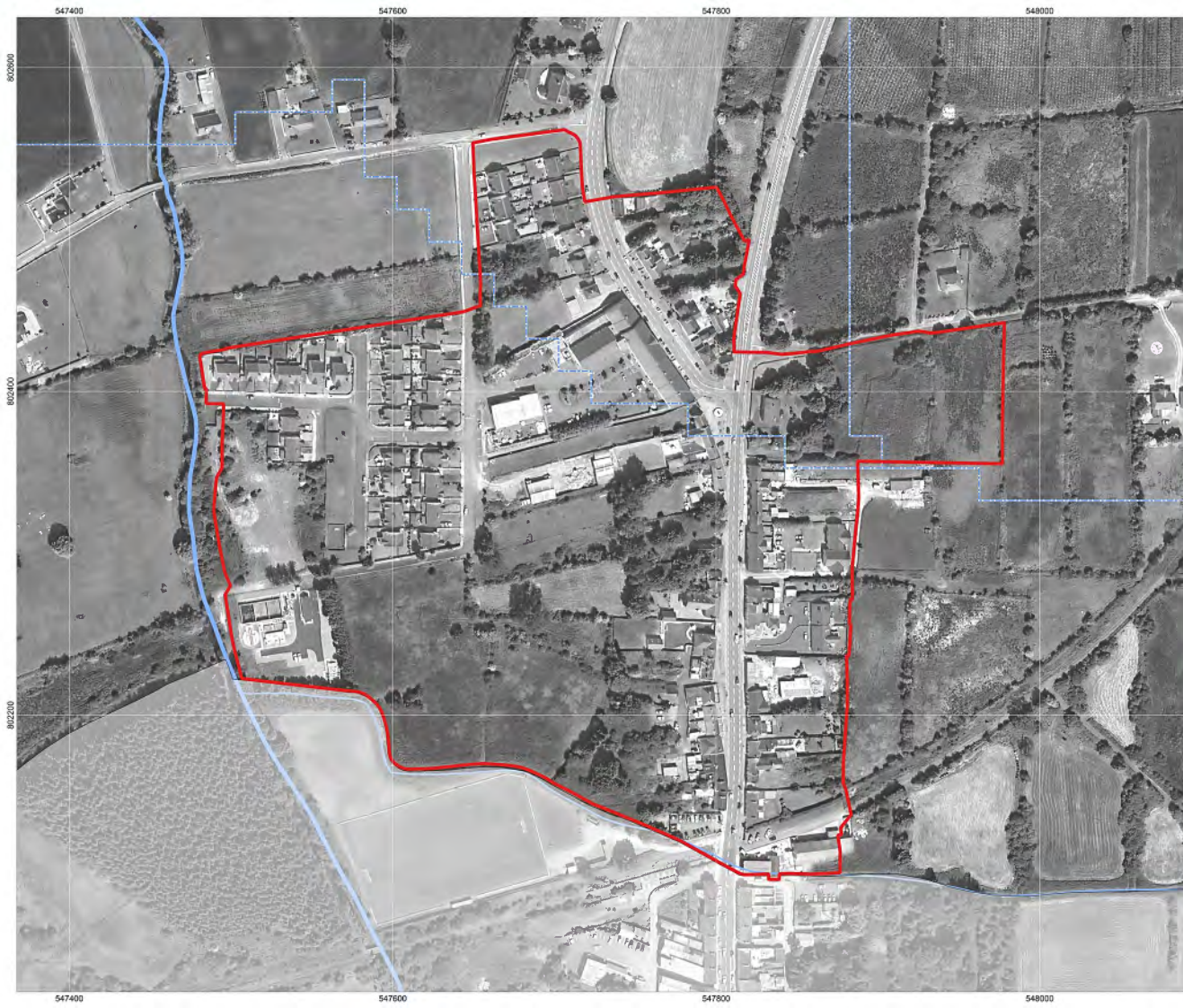

# SFRA Sligo County Development Plan 2023-2029

Ballaghy  
(Rural Village)  
GSI Historical Flood Data and  
Groundwater Flooding  
Predictive Modeling

- Development Limit
- Other County Boundary
- WFD River Sub Basin
- Lake
- River or Stream

- GSI Groundwater Flooding Predictive Model**
- High Probability
  - Medium Probability
  - Low Probability

- GSI Historical Flood Data**
- Surface Water Flooding**
- Winter 2015-2016 Surface Water Flooding
- Maximum Historic Groundwater Flooding**
- Groundwater
  - Groundwater/Surface Water







Coordinates in ITM  
© Google 2023  
© OSI & EPA (CC BY 4.0) / EU DEM  
Contains Irish Public Sector Data  
(Geological Survey Ireland) (CC BY-NC-ND 4.0)



# SFRA Sligo County Development Plan 2023-2029

Bellaghy  
(Rural Village)

## Indicative Flood Zones

-  Development Limit
-  Other County Boundary
-  WFD River Sub Basin
-  Lake
-  River or Stream

## Indicative Flood Zones

-  Flood Zone A
-  Flood Zone B

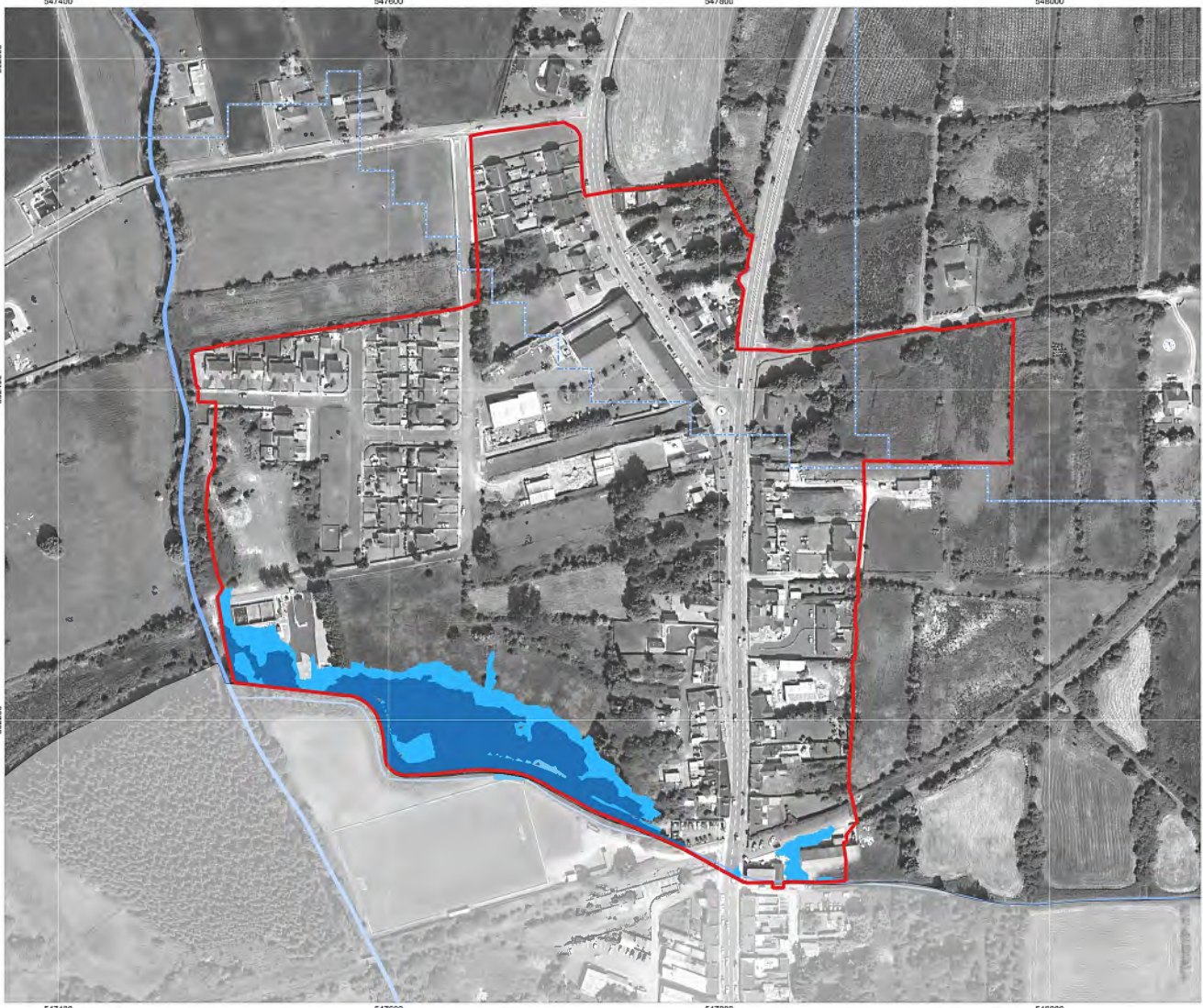

Coordinates in ITM  
© Google 2023  
© OSI & EPA (CC BY 4.0) / EU DEM

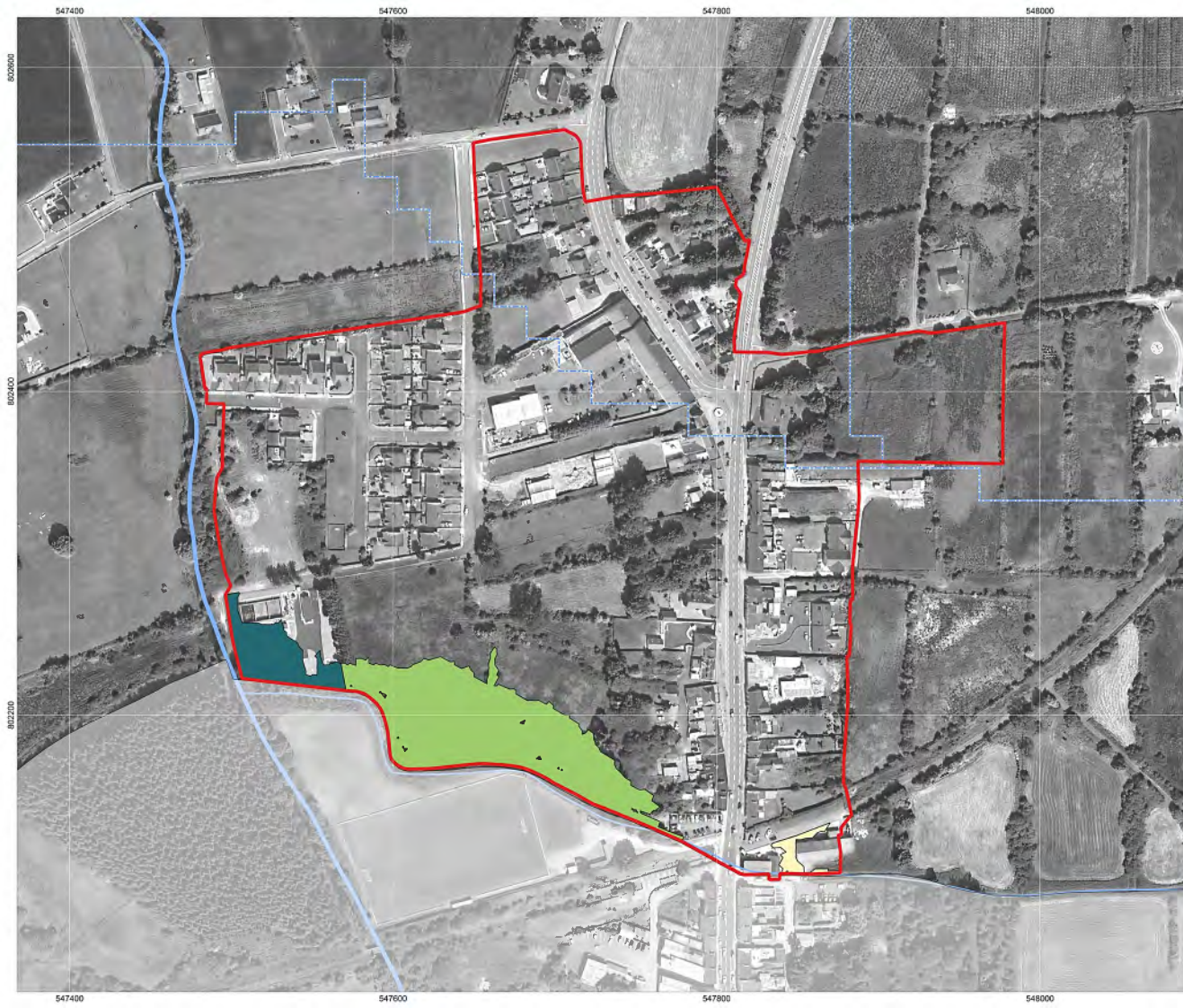

# SFRA Sligo County Development Plan 2023-2029

**Bellaghy (Rural Village)**  
**Land Use Zoning and Indicative Flood Zone Intersects**

- Development Limit
- Other County Boundary
- WFD River Sub Basin





- Land Use Zoning & Indicative Flood Zone Intersects**
- open space and recreational amenities
  - rural village
  - transport and utilities infrastructure





Coordinates in ITM  
 © Google 2023  
 © OSI & EPA (CC BY 4.0) / EU DEM

# SFRA Sligo County Development Plan 2023-2029

Bunnannaddan  
(Rural Village)  
OPW Historical Flood Data

-  Development Limit
-  Other County Boundary
-  WFD River Sub Basins
-  Lake
-  River or Stream

## OPW Past Flood Events

-  Single Flood Event
-  Recurring Flood Event
-  Past Flood Extents



## Land Commission

-  Benefited Land

## Drainage District

-  Channel
-  Embankment
-  Benefited Land

## Arterial Drainage Scheme





-  Channel
-  Embankment
-  Benefited Land









Coordinates in ITM  
© Google 2023  
© OSI & EPA (CC BY 4.0) / EU DEM  
Contains Office of Public Works information  
© Office of Public Works

# SFRA Sligo County Development Plan 2023-2029

Bunnannaddan  
(Rural Village)  
OPW Catchment Flood Risk  
Assessment & Management  
(CFRAM) & National  
Indicative Fluvial Mapping  
(NIFM) Present Day Scenario

-  Development Limit
-  Other County Boundary
-  WFD River Sub Basin
-  Lake
-  River or Stream

## CFRAM Present Day

-  Fluvial 10% AEP
-  Fluvial 1% AEP
-  Fluvial 0.1% AEP
-  Coastal 10% AEP
-  Coastal 0.5% AEP
-  Coastal 0.1% AEP

## NIFM Present Day

-  NIFM 5% AEP
-  NIFM 1% AEP
-  NIFM 0.1% AEP



Coordinates in ITM  
© Google 2023  
© OSI & EPA (CC BY 4.0) / EU DEM  
Contains Office of Public Works information  
© Office of Public Works

# SFRA Sligo County Development Plan 2023-2029

Bunnannaddan  
(Rural Village)  
OPW Catchment Flood Risk  
Assessment & Management  
(CFRAM) & National  
Indicative Fluvial Mapping  
(NIFM) Mid-Range Future  
Scenario

- Development Limit
- Other County Boundary
- WFD River Sub Basin
- Lake
- River or Stream

## CFRAM Mid-Range Future Scenario

- Fluvial 10% AEP
- Fluvial 1% AEP
- Fluvial 0.1% AEP
- Coastal 10% AEP
- Coastal 0.5% AEP
- Coastal 0.1% AEP

## NIFM Mid-Range Future Scenario





- NIFM 5% AEP
- NIFM 1% AEP
- NIFM 0.1% AEP









Coordinates in ITM  
© Google 2023  
© OSI & EPA (CC BY 4.0) / EU DEM  
Contains Office of Public Works information  
© Office of Public Works

# SFRA Sligo County Development Plan 2023-2029

Bunnannaddan  
(Rural Village)  
OPW Catchment Flood Risk  
Assessment & Management  
(CFRAM) & National  
Indicative Fluvial Mapping  
(NIFM) High-End Future  
Scenario

-  Development Limit
-  Other County Boundary
-  WFD River Sub Basin
-  Lake
-  River or Stream

## CFRAM High-End Future Scenario

-  Fluvial 10% AEP
-  Fluvial 1% AEP
-  Fluvial 0.1% AEP
-  Coastal 10% AEP
-  Coastal 0.5% AEP
-  Coastal 0.1% AEP

## NIFM High-End Future Scenario

-  NIFM 5% AEP
-  NIFM 1% AEP
-  NIFM 0.1% AEP



Coordinates in ITM  
© Google 2023  
© OSI & EPA (CC BY 4.0) / EU DEM  
Contains Office of Public Works information  
© Office of Public Works

# SFRA Sligo County Development Plan 2023-2029

Bunnannaddan  
(Rural Village)  
OPW National Coastal Flood  
Hazard Mapping (NCFHM)

- Development Limit
- Other County Boundary
- WFD River Sub Basin
- Lake
- River or Stream

## NCFHM

- Present Day Scenario  
1% AEP
- Present Day Scenario  
0.5% AEP
- Present Day Scenario  
0.1% AEP
- Mid-Range Future  
Scenario 0.1% AEP
- High-End Future  
Scenario 0.1% AEP
- High-End + Future  
Scenario 0.1% AEP
- High-End ++ Future  
Scenario 0.1% AEP



Coordinates in ITM  
© Google 2023  
© OSI & EPA (CC BY 4.0) / EU DEM  
Contains Office of Public Works information  
© Office of Public Works

# SFRA Sligo County Development Plan 2023-2029

Bunnannaddan  
(Rural Village)  
GSI Historical Flood Data and  
Groundwater Flooding  
Predictive Modeling

- Development Limit
- Other County Boundary
- WFD River Sub Basin
- Lake
- River or Stream

## GSI Groundwater Flooding Predictive Model

- High Probability
- Medium Probability
- Low Probability

## GSI Historical Flood Data

### Surface Water Flooding

- Winter 2015-2016 Surface  
Water Flooding

### Maximum Historic Groundwater Flooding

- Groundwater
- Groundwater/Surface Water









Coordinates in ITM  
© Google 2023  
© OSI & EPA (CC BY 4.0) / EU DEM  
Contains Irish Public Sector Data  
(Geological Survey Ireland) (CC BY-NC-ND 4.0)



# SFRA Sligo County Development Plan 2023-2029

Bunnannaddan  
(Rural Village)  
Indicative Flood Zones

-  Development Limit
-  Other County Boundary
-  WFD River Sub Basin
-  Lake
-  River or Stream

- Indicative Flood Zones
-  Flood Zone A
  -  Flood Zone B



Coordinates in ITM  
© Google 2023  
© OSI & EPA (CC BY 4.0) / EU DEM

# SFRA Sligo County Development Plan 2023-2029

Bunnannaddan  
(Rural Village)  
Land Use Zoning and  
Indicative Flood Zone  
Intersects

-  Development Limit
-  WFD River Sub Basin



Coordinates in ITM  
© Google 2023  
© OSI & EPA (CC BY 4.0) / EU DEM

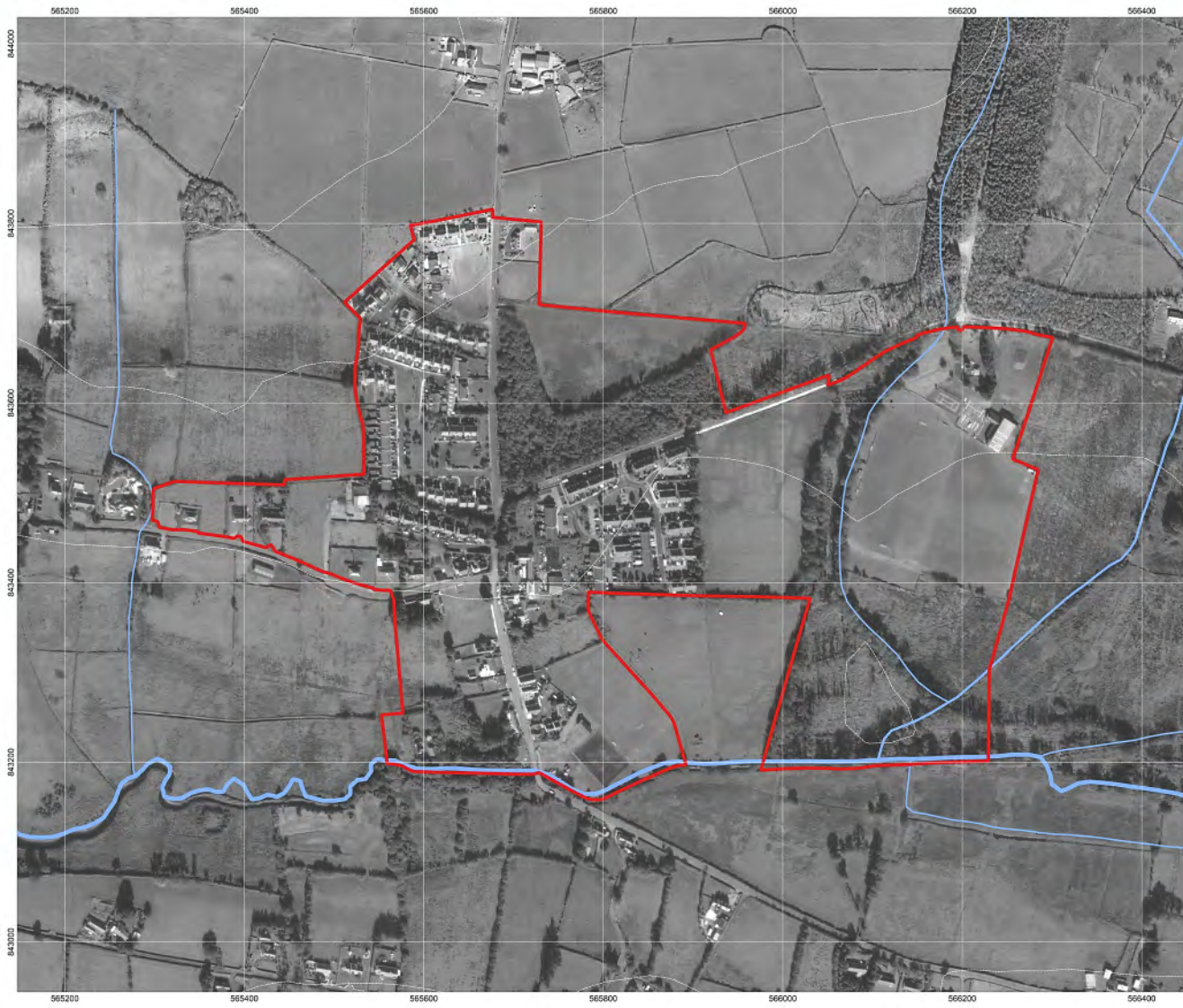

# SFRA Sligo County Development Plan 2023-2029

Carney  
(Rural Village)  
OPW Historical Flood Data

- Development Limit
  - Other County Boundary
  - WFD River Sub Basins
  - Lake
  - River or Stream
- OPW Past Flood Events**
- ▲ Single Flood Event
  - ▲ Recurring Flood Event
  - Past Flood Extents
- Land Commission**
- Benefited Land
- Drainage District**
- Channel
  - Embankment
  - Benefited Land
- Arterial Drainage Scheme**
- Channel
  - Embankment
  - Benefited Land



Coordinates in ITM  
© Google 2023  
© OSI & EPA (CC BY 4.0) / EU DEM  
Contains Office of Public Works information  
© Office of Public Works

# SFRA Sligo County Development Plan 2023-2029

Carney  
 (Rural Village)  
 OPW Catchment Flood Risk  
 Assessment & Management  
 (CFRAM) & National  
 Indicative Fluvial Mapping  
 (NIFM) Present Day Scenario

- Development Limit
- Other County Boundary
- WFD River Sub Basin
- Lake
- River or Stream

### CFRAM Present Day

- Fluvial 10% AEP
- Fluvial 1% AEP
- Fluvial 0.1% AEP
- Coastal 10% AEP
- Coastal 0.5% AEP
- Coastal 0.1% AEP

### NIFM Present Day

- NIFM 5% AEP
- NIFM 1% AEP
- NIFM 0.1% AEP

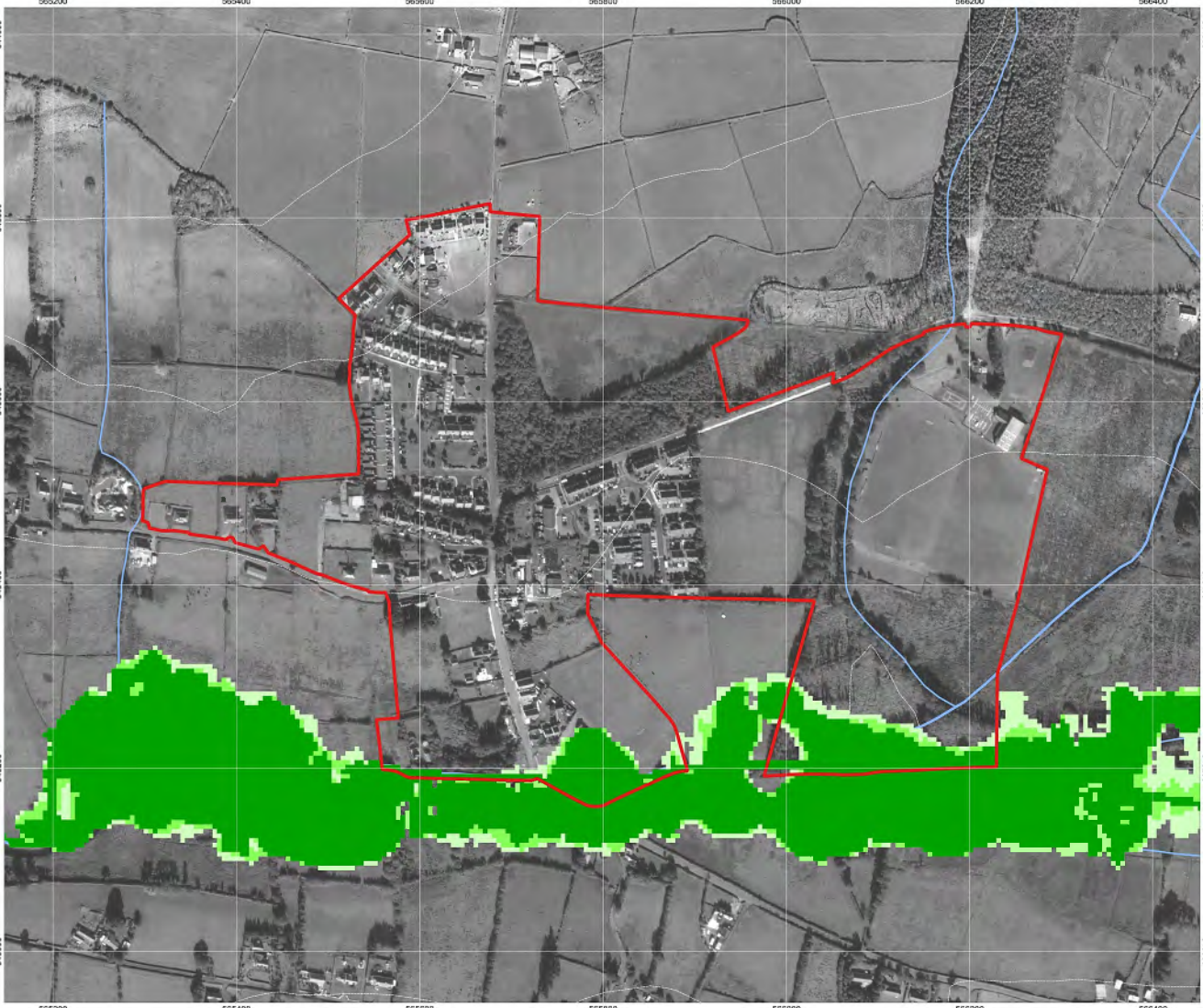

Coordinates in ITM  
 © Google 2023  
 © OSI & EPA (CC BY 4.0) / EU DEM  
 Contains Office of Public Works information  
 © Office of Public Works

# SFRA Sligo County Development Plan 2023-2029

Carney  
 (Rural Village)  
 OPW Catchment Flood Risk  
 Assessment & Management  
 (CFRAM) & National  
 Indicative Fluvial Mapping  
 (NIFM) Mid-Range Future  
 Scenario

- Development Limit
- Other County Boundary
- WFD River Sub Basin
- Lake
- River or Stream

## CFRAM Mid-Range Future Scenario

- Fluvial 10% AEP
- Fluvial 1% AEP
- Fluvial 0.1% AEP
- Coastal 10% AEP
- Coastal 0.5% AEP
- Coastal 0.1% AEP

## NIFM Mid-Range Future Scenario

- NIFM 5% AEP
- NIFM 1% AEP
- NIFM 0.1% AEP





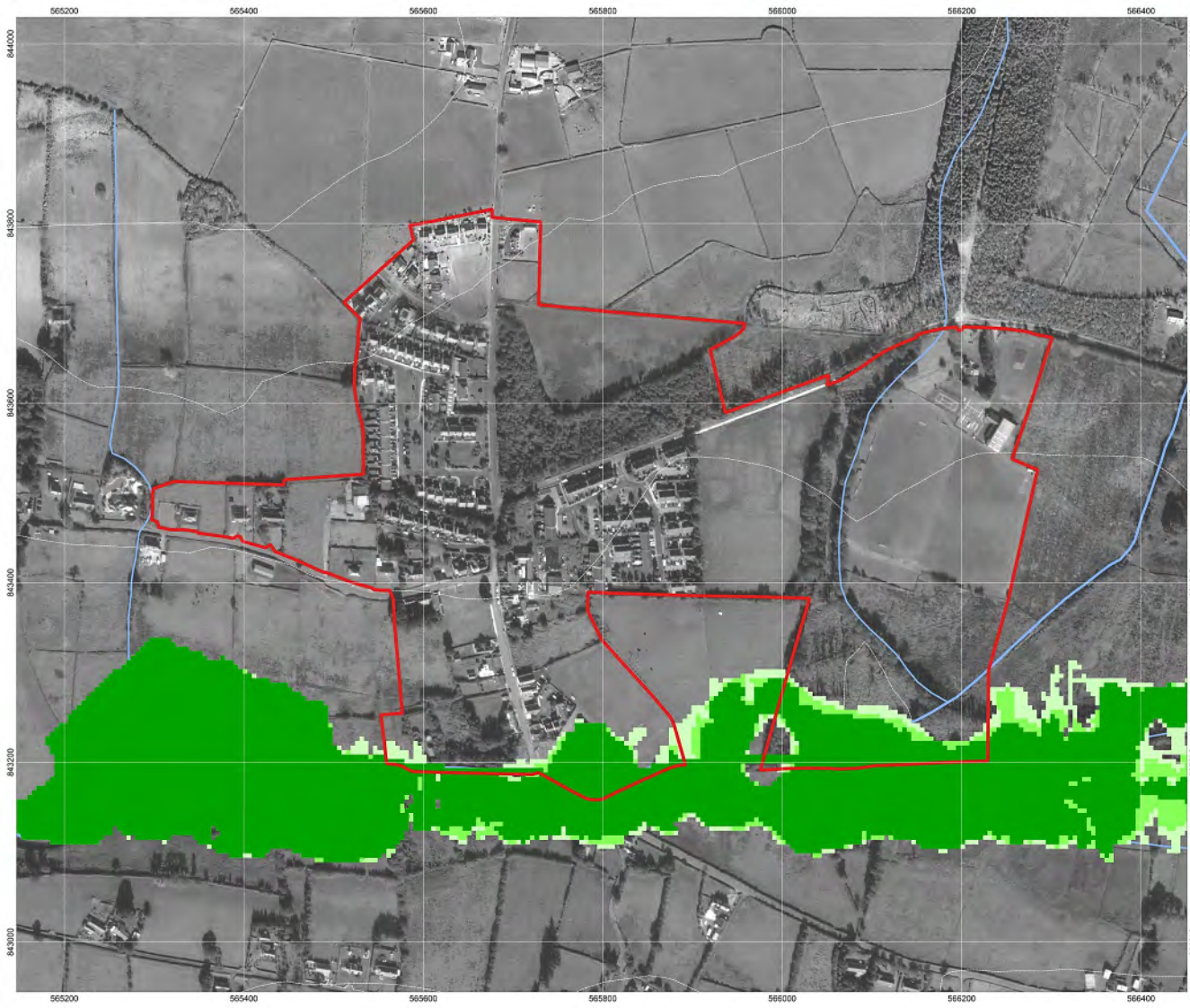

Coordinates in ITM  
 © Google 2023  
 © OSI & EPA (CCBY 4.0) / EU DEM  
 Contains Office of Public Works information  
 © Office of Public Works









# SFRA Sligo County Development Plan 2023-2029



Carney  
 (Rural Village)  
 OPW Catchment Flood Risk  
 Assessment & Management  
 (CFRAM) & National  
 Indicative Fluvial Mapping  
 (NIFM) High-End Future  
 Scenario

-  Development Limit
-  Other County Boundary
-  WFD River Sub Basin
-  Lake
-  River or Stream

## CFRAM High-End Future Scenario

-  Fluvial 10% AEP
-  Fluvial 1% AEP
-  Fluvial 0.1% AEP
-  Coastal 10% AEP
-  Coastal 0.5% AEP
-  Coastal 0.1% AEP

## NIFM High-End Future Scenario

-  NIFM 5% AEP
-  NIFM 1% AEP
-  NIFM 0.1% AEP



Coordinates in ITM  
 © Google 2023  
 © OSI & EPA (CC BY 4.0) / EU DEM  
 Contains Office of Public Works information  
 © Office of Public Works

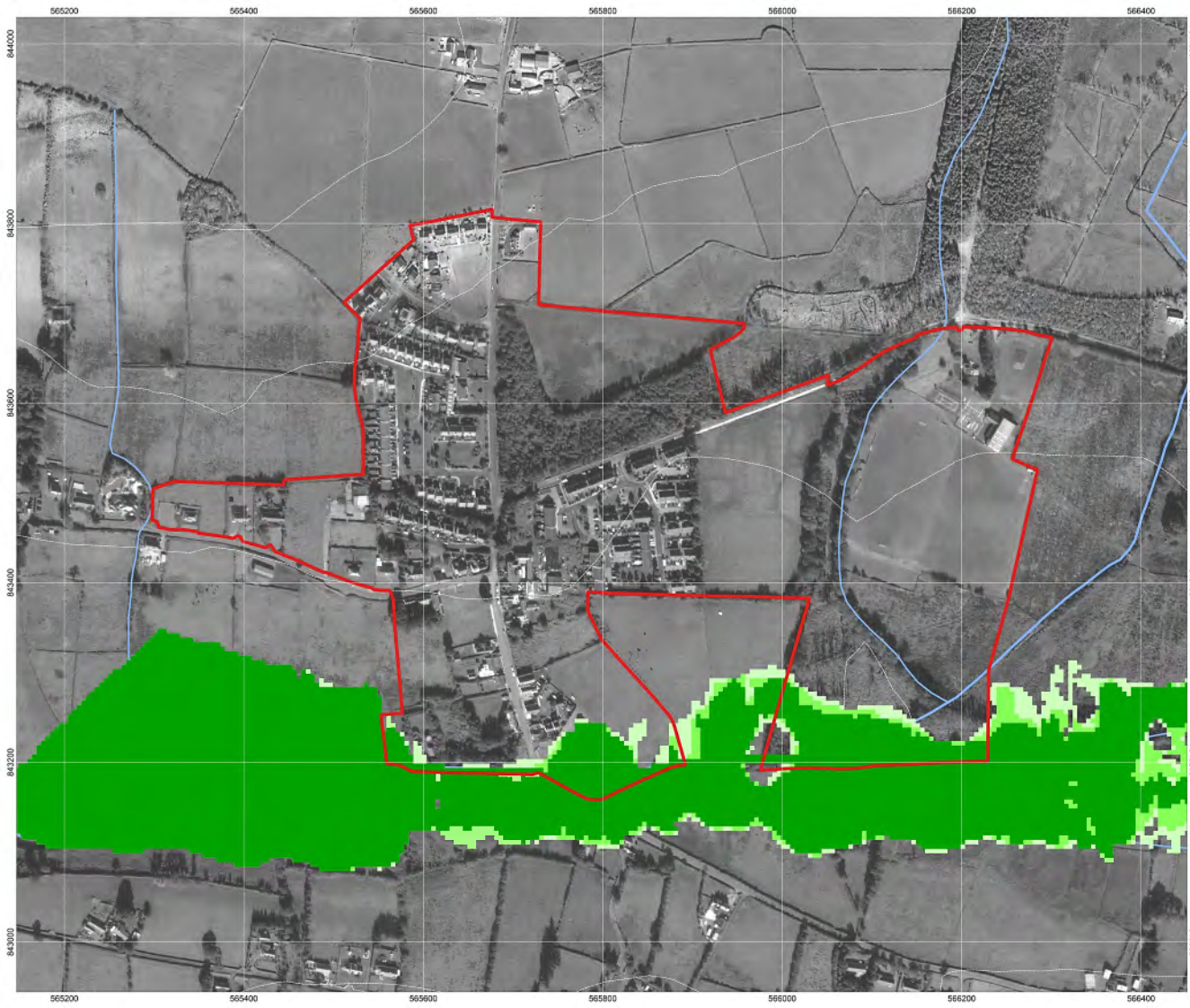

# SFRA Sligo County Development Plan 2023-2029

Carney  
(Rural Village)  
OPW National Coastal Flood Hazard Mapping (NCFHM)

- Development Limit
- Other County Boundary
- WFD River Sub Basin
- Lake
- River or Stream

- NCFHM**
- Present Day Scenario 1% AEP
  - Present Day Scenario 0.5% AEP
  - Present Day Scenario 0.1% AEP
  - Mid-Range Future Scenario 0.1% AEP
  - High-End Future Scenario 0.1% AEP
  - High-End + Future Scenario 0.1% AEP
  - High-End ++ Future Scenario 0.1% AEP



Coordinates in ITM  
© Google 2023  
© OSI & EPA (CC BY 4.0) / EU DEM  
Contains Office of Public Works information  
© Office of Public Works

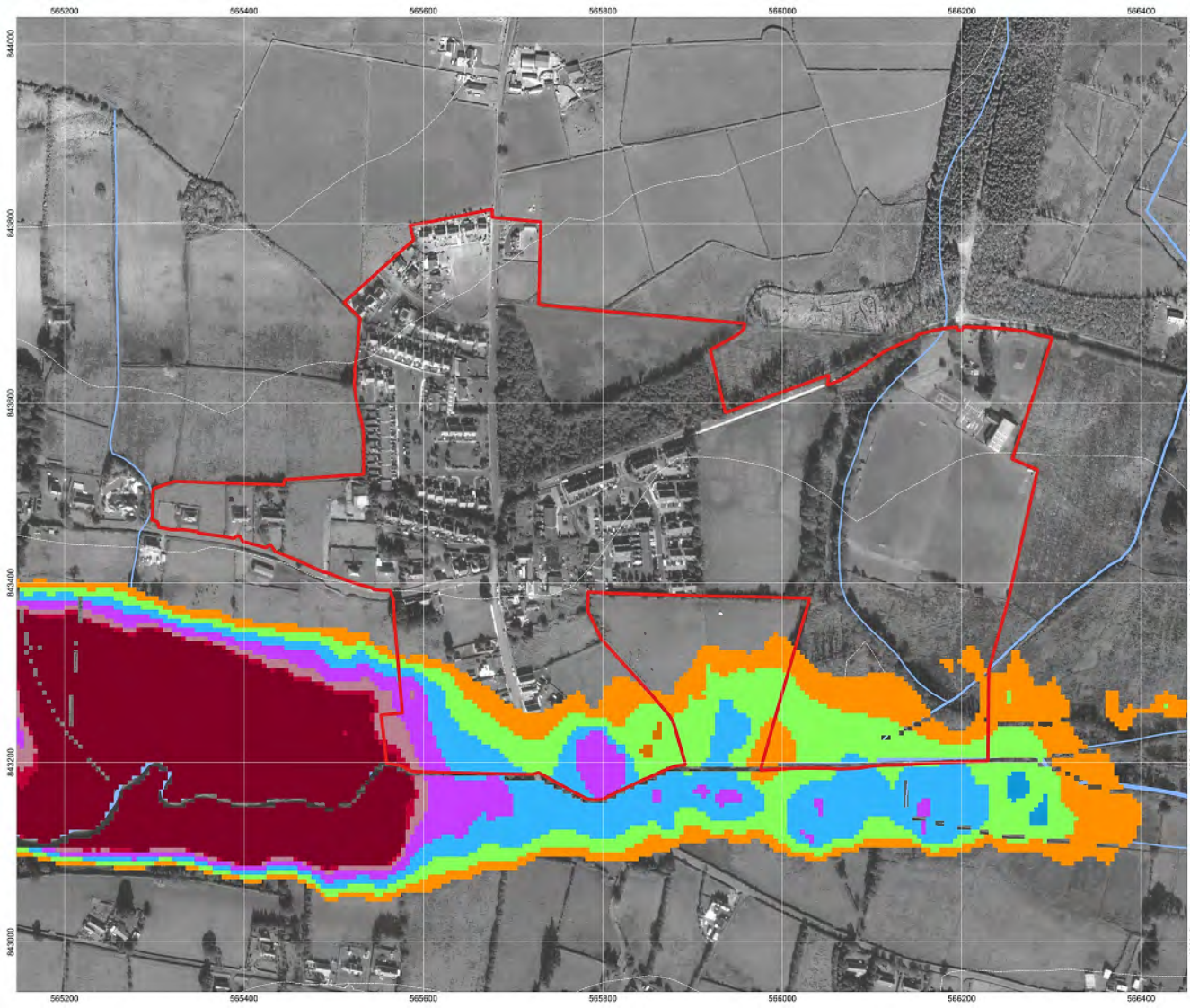

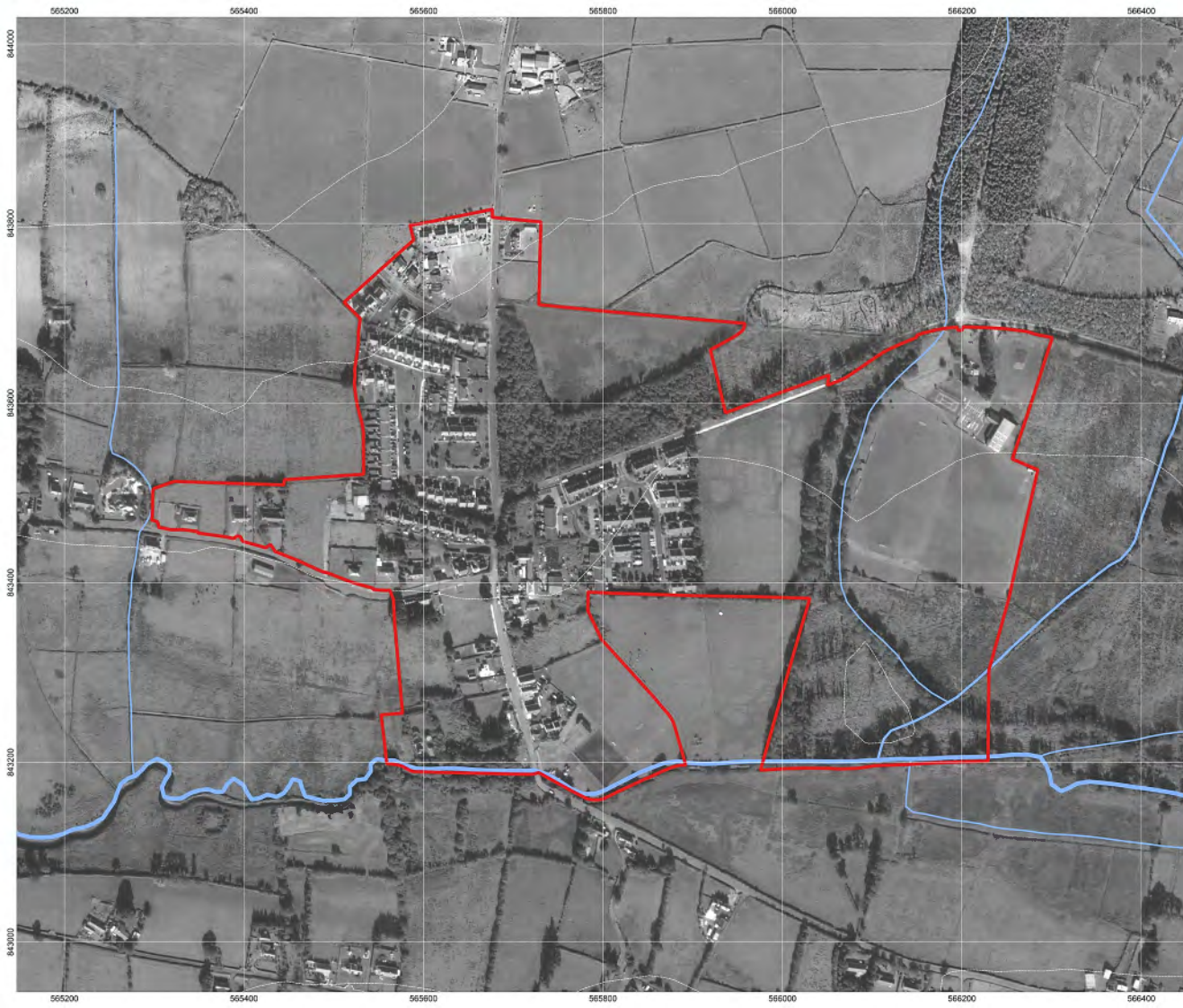

# SFRA Sligo County Development Plan 2023-2029

Carney  
(Rural Village)  
GSI Historical Flood Data and Groundwater Flooding Predictive Modeling

- Development Limit
- Other County Boundary
- WFD River Sub Basin
- Lake
- River or Stream

- GSI Groundwater Flooding Predictive Model**
- High Probability
  - Medium Probability
  - Low Probability

- GSI Historical Flood Data**
- Surface Water Flooding**
- Winter 2015-2016 Surface Water Flooding
- Maximum Historic Groundwater Flooding**
- Groundwater
  - Groundwater/Surface Water









Coordinates in ITM  
© Google 2023  
© OSI & EPA (CC BY 4.0) / EU DEM  
Contains Irish Public Sector Data  
(Geological Survey Ireland) (CC BY-NC-ND 4.0)



# SFRA Sligo County Development Plan 2023-2029

Carney  
(Rural Village)  
Indicative Flood Zones

-  Development Limit
  -  Other County Boundary
  -  WFD River Sub Basin
  -  Lake
  -  River or Stream
- Indicative Flood Zones
-  Flood Zone A
  -  Flood Zone B

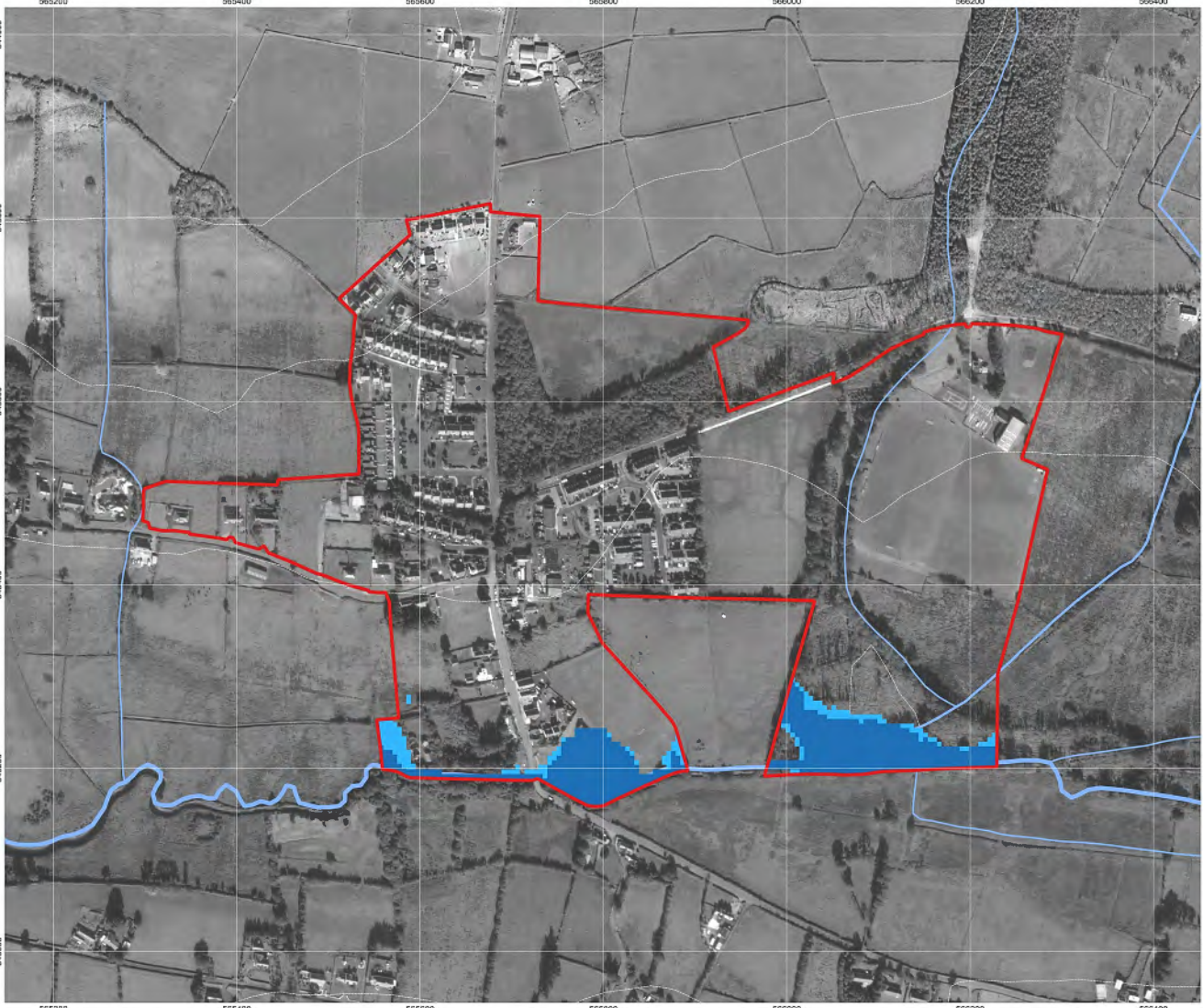

Coordinates in ITM  
© Google 2023  
© OSI & EPA (CC BY 4.0) / EU DEM

# SFRA Sligo Co Development 2023-2029

Carney  
(Rural Village)  
Land Use Zoning and  
Indicative Flood Zone  
Intersects

Development Limit  
WFD River Sub Basin





Land Use Zoning &  
Indicative Flood Zone  
Intersects

- community facilities
- open space and recreational amenities
- transport and utilities infrastructure



# SFRA Sligo County Development Plan 2023-2029

Castlebaldwin  
(Rural Village)  
OPW Historical Flood Data

-  Development Limit
-  Other County Boundary
-  WFD River Sub Basins
-  Lake
-  River or Stream

- OPW Past Flood Events**
-  Single Flood Event
  -  Recurring Flood Event
  -  Past Flood Extents

- Land Commission**
-  Benefited Land

- Drainage District**
-  Channel
  -  Embankment
  -  Benefited Land

- Arterial Drainage Scheme**
-  Channel
  -  Embankment
  -  Benefited Land



Coordinates in ITM  
© Google 2023  
© OSI & EPA (CC BY 4.0) / EU DEM  
Contains Office of Public Works information  
© Office of Public Works

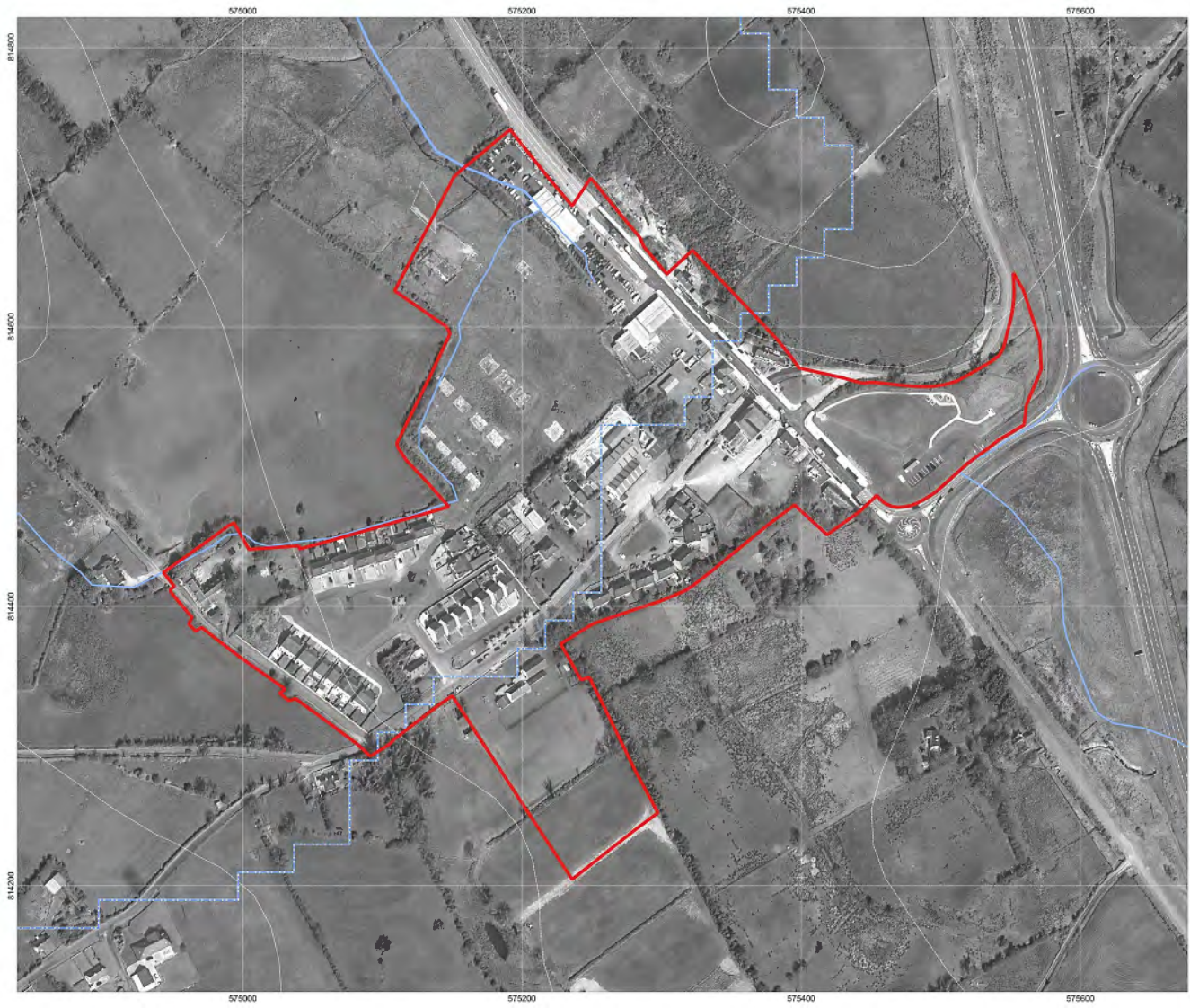

# SFRA Sligo County Development Plan 2023-2029

Castlebaldwin  
(Rural Village)  
OPW Catchment Flood Risk  
Assessment & Management  
(CFRAM) & National  
Indicative Fluvial Mapping  
(NIFM) Present Day Scenario

- Development Limit
- Other County Boundary
- WFD River Sub Basin
- Lake
- River or Stream

### CFRAM Present Day

- Fluvial 10% AEP
- Fluvial 1% AEP
- Fluvial 0.1% AEP
- Coastal 10% AEP
- Coastal 0.5% AEP
- Coastal 0.1% AEP

### NIFM Present Day

- NIFM 5% AEP
- NIFM 1% AEP
- NIFM 0.1% AEP



Coordinates in ITM  
© Google 2023  
© OSI & EPA (CC BY 4.0) / EU DEM  
Contains Office of Public Works information  
© Office of Public Works

# SFRA Sligo County Development Plan 2023-2029

Castlebaldwin  
(Rural Village)  
OPW Catchment Flood Risk  
Assessment & Management  
(CFRAM) & National  
Indicative Fluvial Mapping  
(NIFM) Mid-Range Future  
Scenario

- Development Limit
- Other County Boundary
- WFD River Sub Basin
- Lake
- River or Stream

## CFRAM Mid-Range Future Scenario

- Fluvial 10% AEP
- Fluvial 1% AEP
- Fluvial 0.1% AEP
- Coastal 10% AEP
- Coastal 0.5% AEP
- Coastal 0.1% AEP

## NIFM Mid-Range Future Scenario

- NIFM 5% AEP
- NIFM 1% AEP
- NIFM 0.1% AEP



Coordinates in ITM  
© Google 2023  
© OSI & EPA (CC BY 4.0) / EU DEM  
Contains Office of Public Works information  
© Office of Public Works

# SFRA Sligo County Development Plan 2023-2029

Castlebaldwin  
(Rural Village)  
OPW Catchment Flood Risk  
Assessment & Management  
(CFRAM) & National  
Indicative Fluvial Mapping  
(NIFM) High-End Future  
Scenario

- Development Limit
- Other County Boundary
- WFD River Sub Basin
- Lake
- River or Stream

## CFRAM High-End Future Scenario

- Fluvial 10% AEP
- Fluvial 1% AEP
- Fluvial 0.1% AEP
- Coastal 10% AEP
- Coastal 0.5% AEP
- Coastal 0.1% AEP

## NIFM High-End Future Scenario





- NIFM 5% AEP
- NIFM 1% AEP
- NIFM 0.1% AEP



Coordinates in ITM  
© Google 2023  
© OSI & EPA (CC BY 4.0) / EU DEM  
Contains Office of Public Works information  
© Office of Public Works

# SFRA Sligo County Development Plan 2023-2029

Castlebaldwin  
(Rural Village)  
OPW National Coastal Flood Hazard Mapping (NCFHM)

-  Development Limit
-  Other County Boundary
-  WFD River Sub Basin
-  Lake
-  River or Stream

## NCFHM





-  Present Day Scenario 1% AEP
-  Present Day Scenario 0.5% AEP
-  Present Day Scenario 0.1% AEP
-  Mid-Range Future Scenario 0.1% AEP
-  High-End Future Scenario 0.1% AEP
-  High-End + Future Scenario 0.1% AEP
-  High-End ++ Future Scenario 0.1% AEP





Coordinates in ITM  
© Google 2023  
© OSI & EPA (CC BY 4.0) / EU DEM  
Contains Office of Public Works information  
© Office of Public Works

# SFRA Sligo County Development Plan 2023-2029

Castlebaldwin  
(Rural Village)  
GSI Historical Flood Data and  
Groundwater Flooding  
Predictive Modeling

-  Development Limit
-  Other County Boundary
-  WFD River Sub Basin
-  Lake
-  River or Stream

## GSI Groundwater Flooding Predictive Model



-  High Probability
-  Medium Probability
-  Low Probability

## GSI Historical Flood Data

### Surface Water Flooding

-  Winter 2015-2016 Surface  
Water Flooding

### Maximum Historic Groundwater Flooding

-  Groundwater
-  Groundwater/Surface Water



Coordinates in ITM  
© Google 2023  
© OSI & EPA (CC BY 4.0) / EU DEM  
Contains Irish Public Sector Data  
(Geological Survey Ireland) (CC BY-NC-ND 4.0)



# SFRA Sligo County Development Plan 2023-2029

Castlebaldwin  
(Rural Village)

- Indicative Flood Zones**
- Development Limit
  - Other County Boundary
  - WFD River Sub Basin
  - Lake
  - River or Stream
- Indicative Flood Zones**
- Flood Zone A
  - Flood Zone B

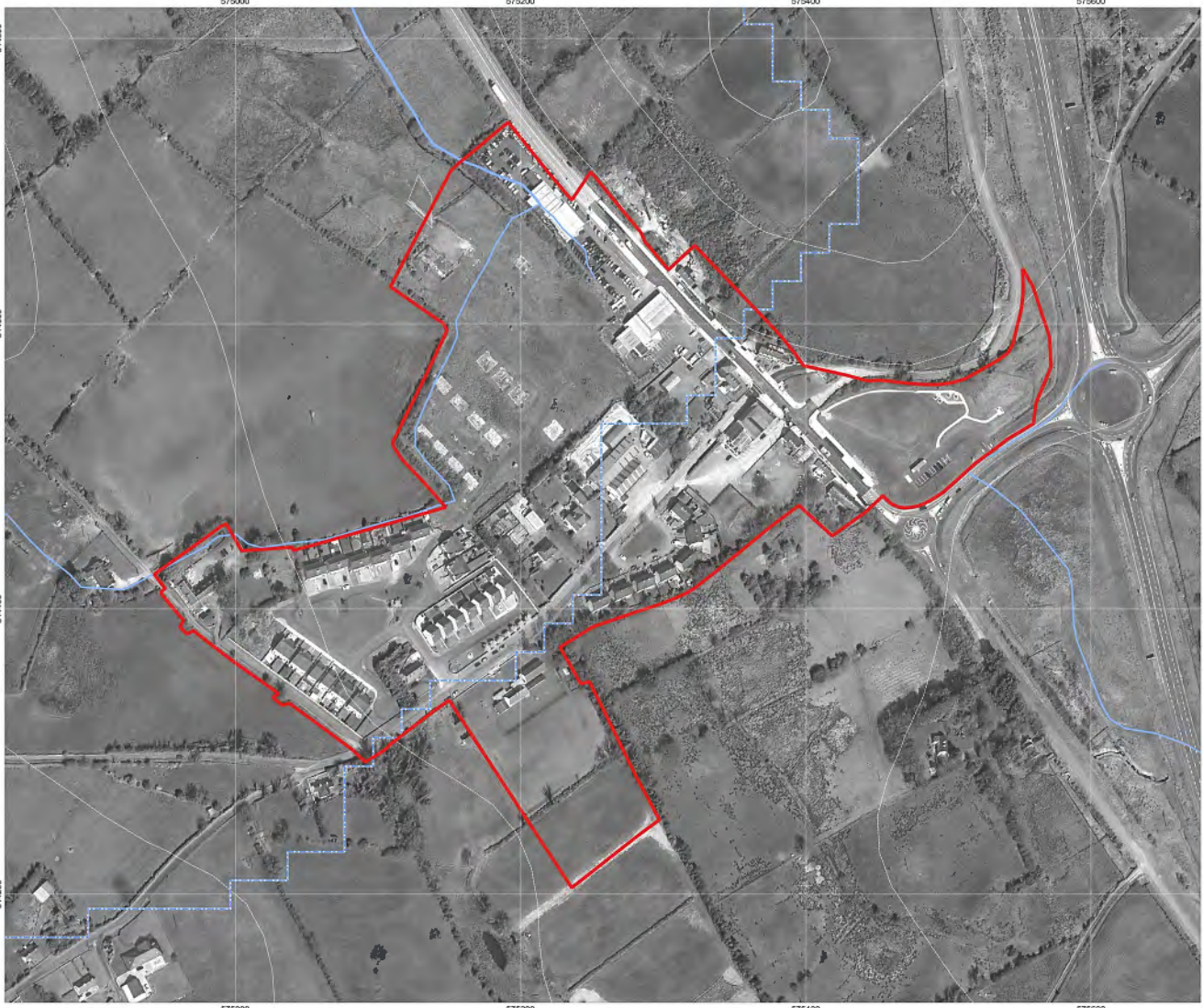

Coordinates in ITM  
© Google 2023  
© OSI & EPA (CC BY 4.0) / EU DEM

# SFRA Sligo County Development Plan 2023-2029

Castlebaldwin  
(Rural Village)  
Land Use Zoning and  
Indicative Flood Zone  
Intersects



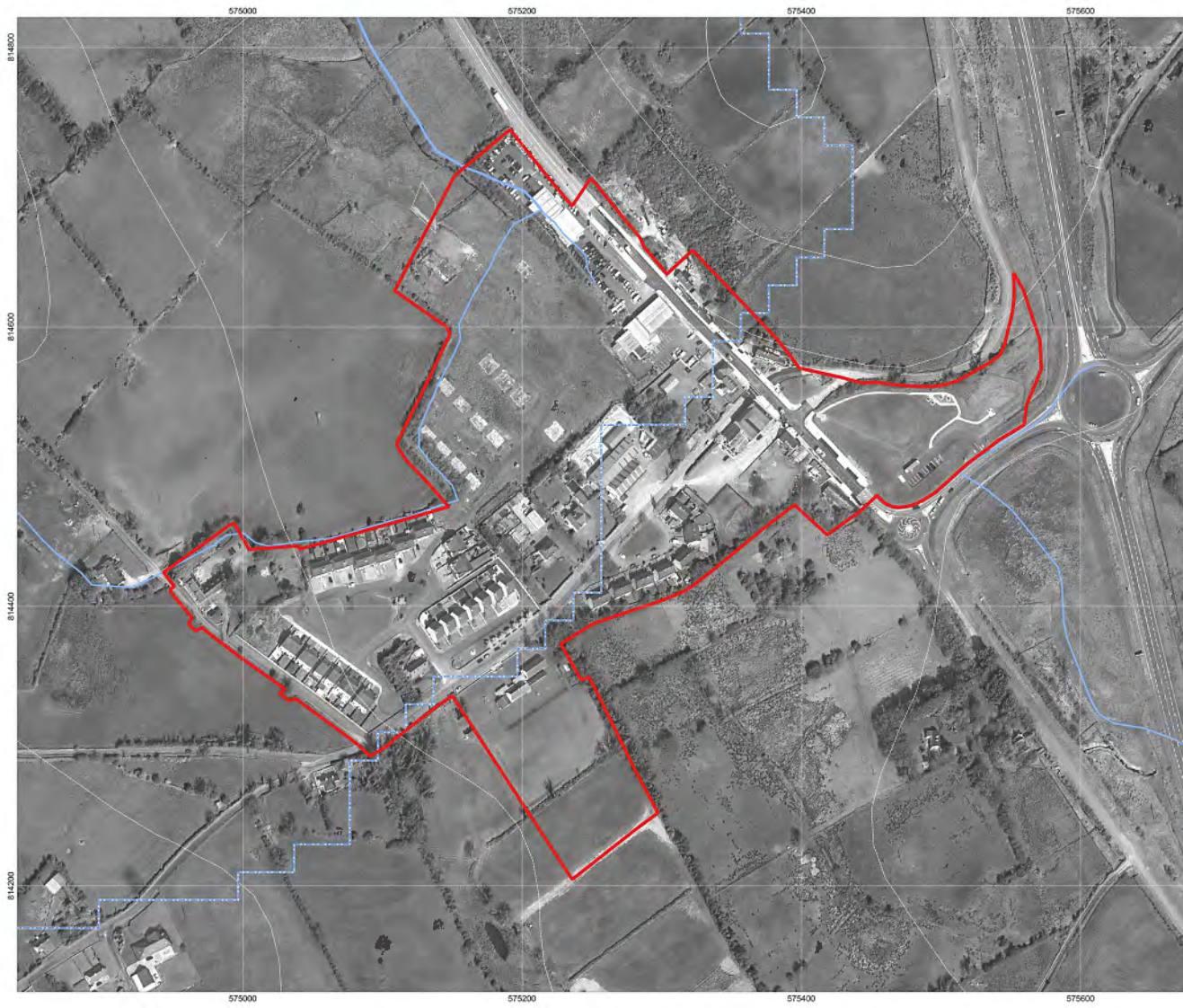

-  Development Limit
-  WFD River Sub Basin



Coordinates in ITM  
© Google 2023  
© OSI & EPA (CC BY 4.0) / EU DEM

# SFRA Sligo County Development Plan 2023-2029

Cliffony  
(Rural Village)  
OPW Historical Flood Data

-  Development Limit
-  Other County Boundary
-  WFD River Sub Basins
-  Lake
-  River or Stream

- OPW Past Flood Events**
-  Single Flood Event
  -  Recurring Flood Event
  -  Past Flood Extents

- Land Commission**
-  Benefited Land

- Drainage District**
-  Channel
  -  Embankment
  -  Benefited Land

- Arterial Drainage Scheme**
-  Channel
  -  Embankment
  -  Benefited Land



Coordinates in ITM  
© Google 2023  
© OSI & EPA (CC BY 4.0) / EU DEM  
Contains Office of Public Works information  
© Office of Public Works

# SFRA Sligo County Development Plan 2023-2029

Cliffony  
(Rural Village)  
OPW Catchment Flood Risk  
Assessment & Management  
(CFRAM) & National  
Indicative Fluvial Mapping  
(NIFM) Present Day Scenario

- Development Limit
- Other County Boundary
- WFD River Sub Basin
- Lake
- River or Stream

### CFRAM Present Day

- Fluvial 10% AEP
- Fluvial 1% AEP
- Fluvial 0.1% AEP
- Coastal 10% AEP
- Coastal 0.5% AEP
- Coastal 0.1% AEP

### NIFM Present Day





- NIFM 5% AEP
- NIFM 1% AEP
- NIFM 0.1% AEP









Coordinates in ITM  
© Google 2023  
© OSI & EPA (CC BY 4.0) / EU DEM  
Contains Office of Public Works information  
© Office of Public Works

# SFRA Sligo County Development Plan 2023-2029



Cliffony  
 (Rural Village)  
 OPW Catchment Flood Risk Assessment & Management (CFRAM) & National Indicative Fluvial Mapping (NIFM) Mid-Range Future Scenario

-  Development Limit
-  Other County Boundary
-  WFD River Sub Basin
-  Lake
-  River or Stream

## CFRAM Mid-Range Future Scenario

-  Fluvial 10% AEP
-  Fluvial 1% AEP
-  Fluvial 0.1% AEP
-  Coastal 10% AEP
-  Coastal 0.5% AEP
-  Coastal 0.1% AEP

## NIFM Mid-Range Future Scenario





-  NIFM 5% AEP
-  NIFM 1% AEP
-  NIFM 0.1% AEP









Coordinates in ITM  
 © Google 2023  
 © OSI & EPA (CC BY 4.0) / EU DEM  
 Contains Office of Public Works information  
 © Office of Public Works

# SFRA Sligo County Development Plan 2023-2029

Cliffony  
 (Rural Village)  
 OPW Catchment Flood Risk  
 Assessment & Management  
 (CFRAM) & National  
 Indicative Fluvial Mapping  
 (NIFM) High-End Future  
 Scenario

-  Development Limit
-  Other County Boundary
-  WFD River Sub Basin
-  Lake
-  River or Stream

## CFRAM High-End Future Scenario

-  Fluvial 10% AEP
-  Fluvial 1% AEP
-  Fluvial 0.1% AEP
-  Coastal 10% AEP
-  Coastal 0.5% AEP
-  Coastal 0.1% AEP

## NIFM High-End Future Scenario

-  NIFM 5% AEP
-  NIFM 1% AEP
-  NIFM 0.1% AEP



Coordinates in ITM  
 © OSI & EPA (CC BY 4.0) / EU DEM  
 Contains Office of Public Works information  
 © Office of Public Works

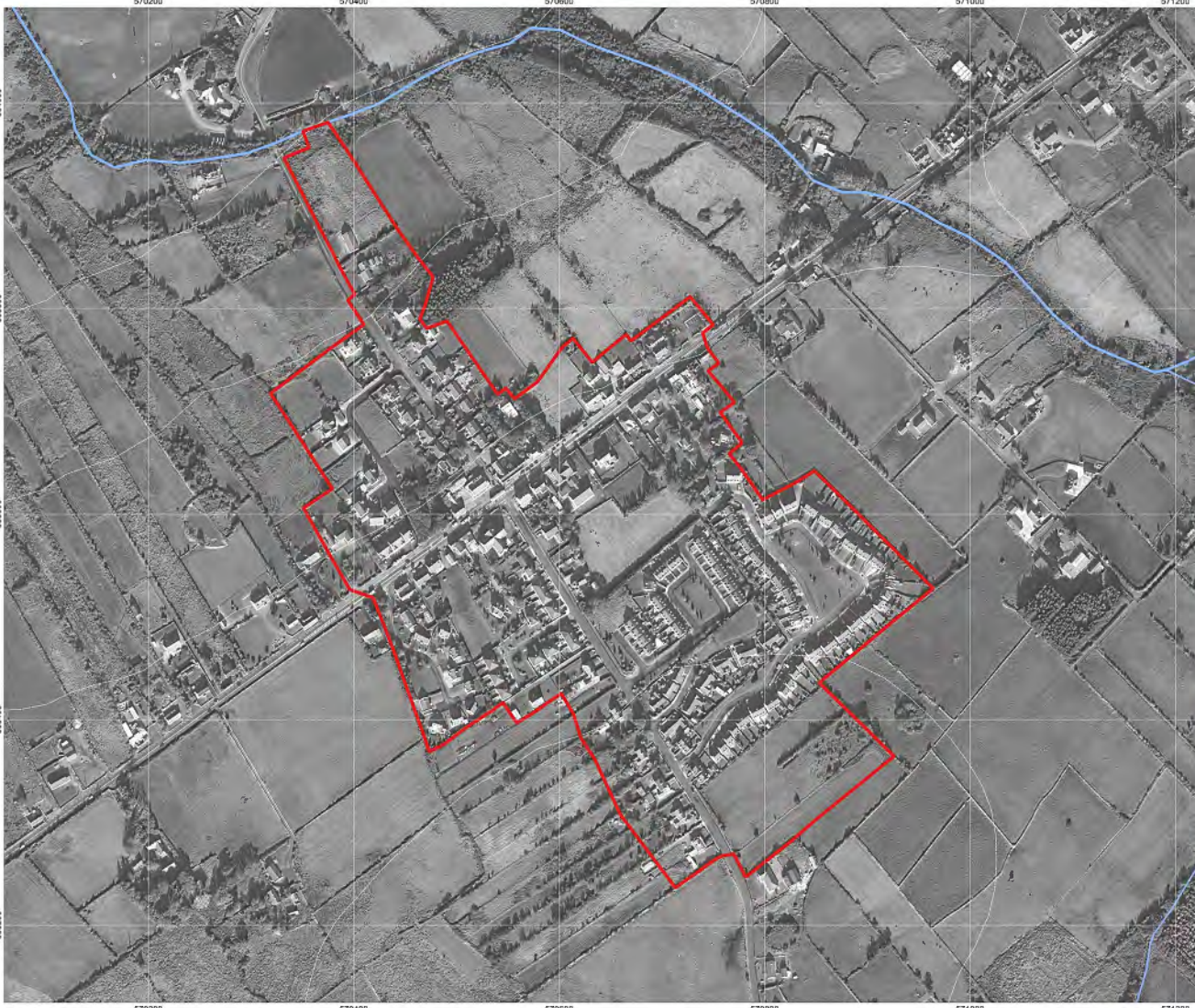

# SFRA Sligo County Development Plan 2023-2029

Cliffony  
(Rural Village)  
OPW National Coastal Flood  
Hazard Mapping (NCFHM)

- Development Limit
- Other County Boundary
- WFD River Sub Basin
- Lake
- River or Stream

- NCFHM
- Present Day Scenario  
1% AEP
  - Present Day Scenario  
0.5% AEP
  - Present Day Scenario  
0.1% AEP
  - Mid-Range Future  
Scenario 0.1% AEP
  - High-End Future  
Scenario 0.1% AEP
  - High-End + Future  
Scenario 0.1% AEP
  - High-End ++ Future  
Scenario 0.1% AEP





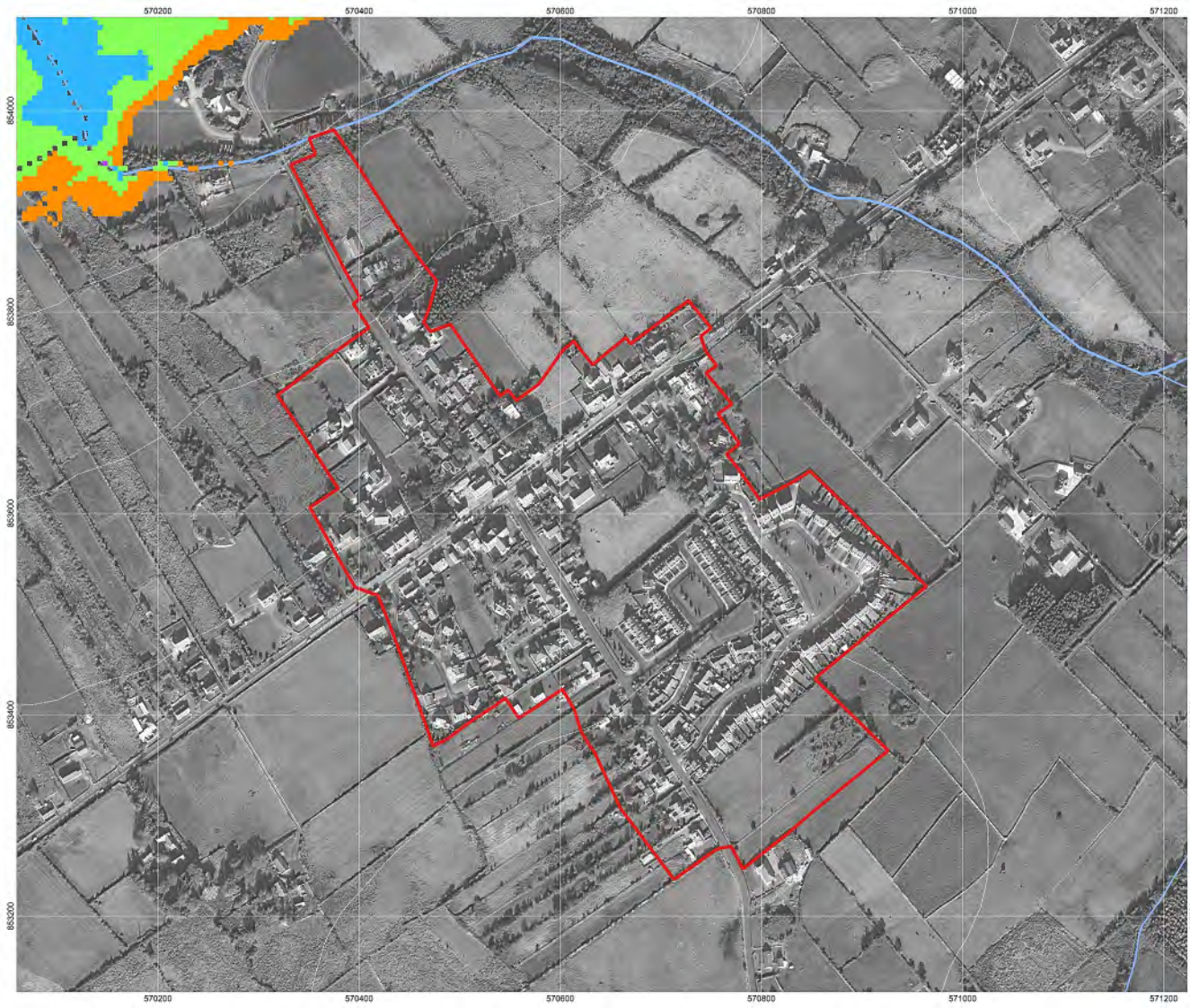

Coordinates in ITM  
© Google 2023  
© OSI & EPA (CC BY 4.0) / EU DEM  
Contains Office of Public Works information  
© Office of Public Works





# SFRA Sligo County Development Plan 2023-2029

Cliffony  
(Rural Village)  
GSI Historical Flood Data and  
Groundwater Flooding  
Predictive Modeling

-  Development Limit
-  Other County Boundary
-  WFD River Sub Basin
-  Lake
-  River or Stream



## GSI Groundwater Flooding Predictive Model

-  High Probability
-  Medium Probability
-  Low Probability

## GSI Historical Flood Data

**Surface Water Flooding**  
 Winter 2015-2016 Surface  
Water Flooding

**Maximum Historic  
Groundwater Flooding**

-  Groundwater
-  Groundwater/Surface Water









Coordinates in ITM  
© Google 2023  
© OSI & EPA (CC BY 4.0) / EU DEM  
Contains Irish Public Sector Data  
(Geological Survey Ireland) (CC BY-NC-ND 4.0)



# SFRA Sligo County Development Plan 2023-2029

Cliffony  
(Rural Village)  
Indicative Flood Zones

-  Development Limit
  -  Other County Boundary
  -  WFD River Sub Basin
  -  Lake
  -  River or Stream
- Indicative Flood Zones
-  Flood Zone A
  -  Flood Zone B

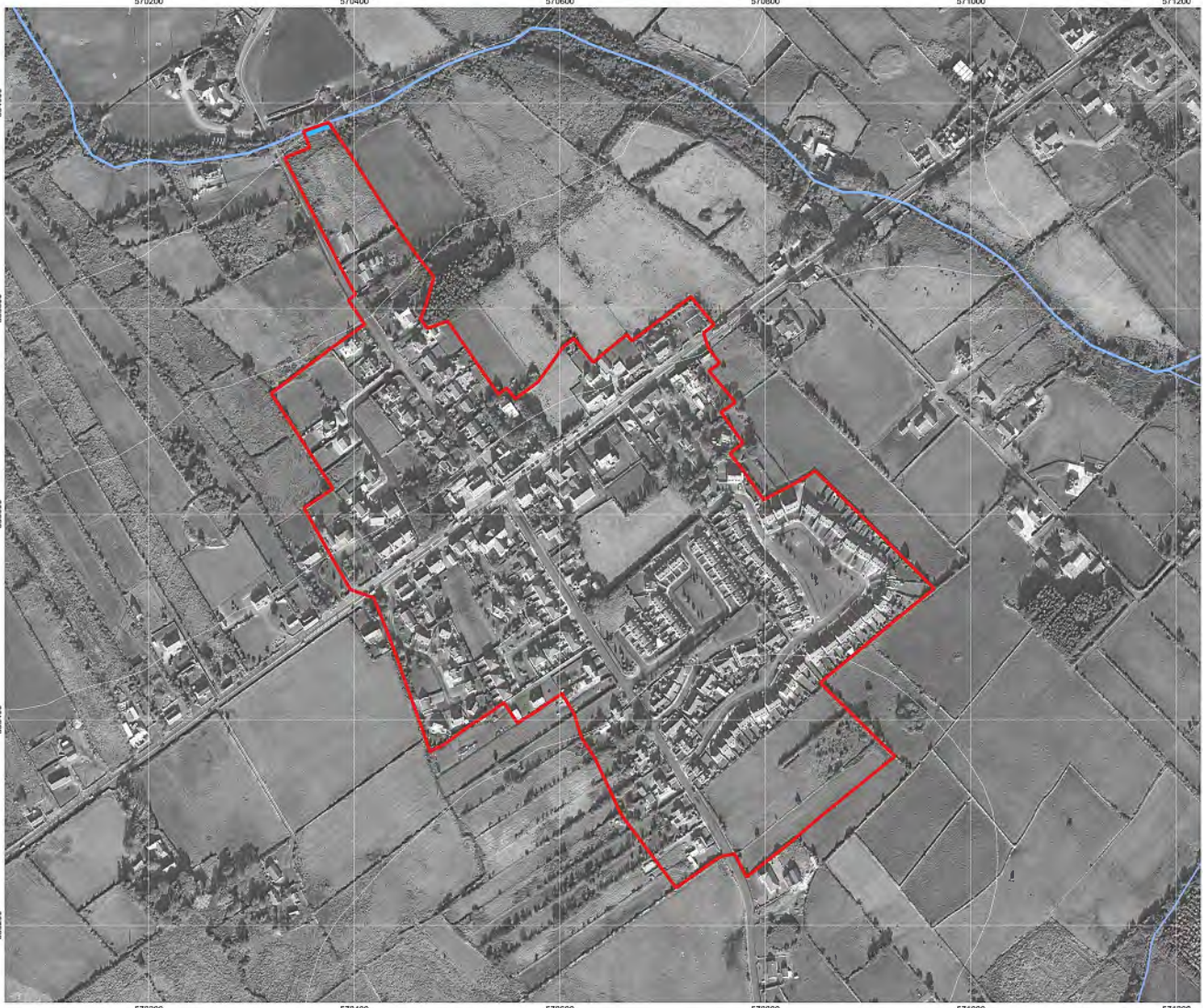

Coordinates in ITM  
© Google 2023  
© OSI & EPA (CC BY 4.0) / EU DEM

# SFRA Sligo County Development Plan 2023-2029

Cliffony  
(Rural Village)  
Land Use Zoning and  
Indicative Flood Zone  
Intersects

-  Development Limit
-  WFD River Sub Basin
-  Land Use Zoning &  
Indicative Flood Zone  
Intersects
-  open space and recreational  
amenities

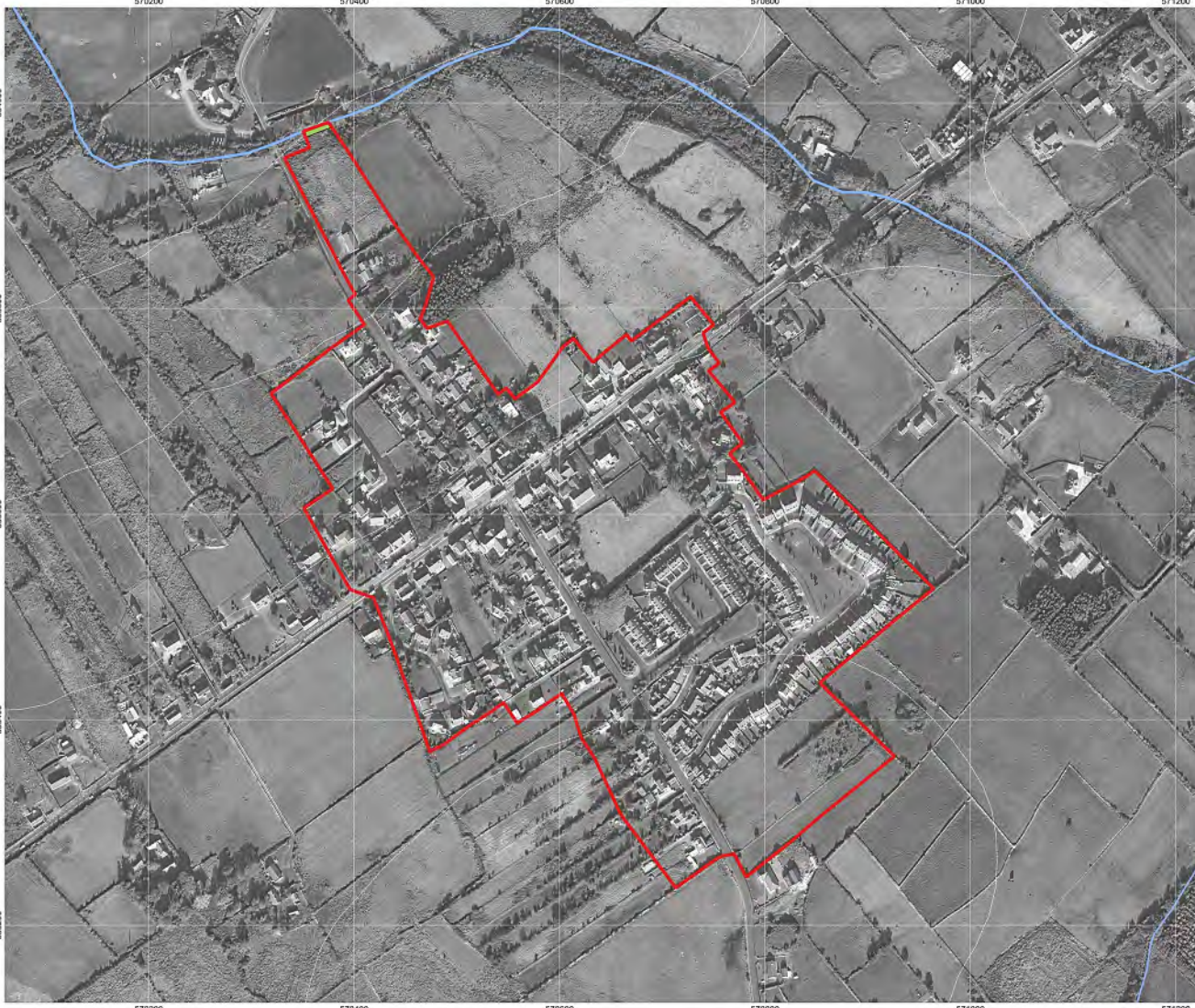

Coordinates in ITM  
© Google 2023  
© OSI & EPA (CC BY 4.0) / EU DEM

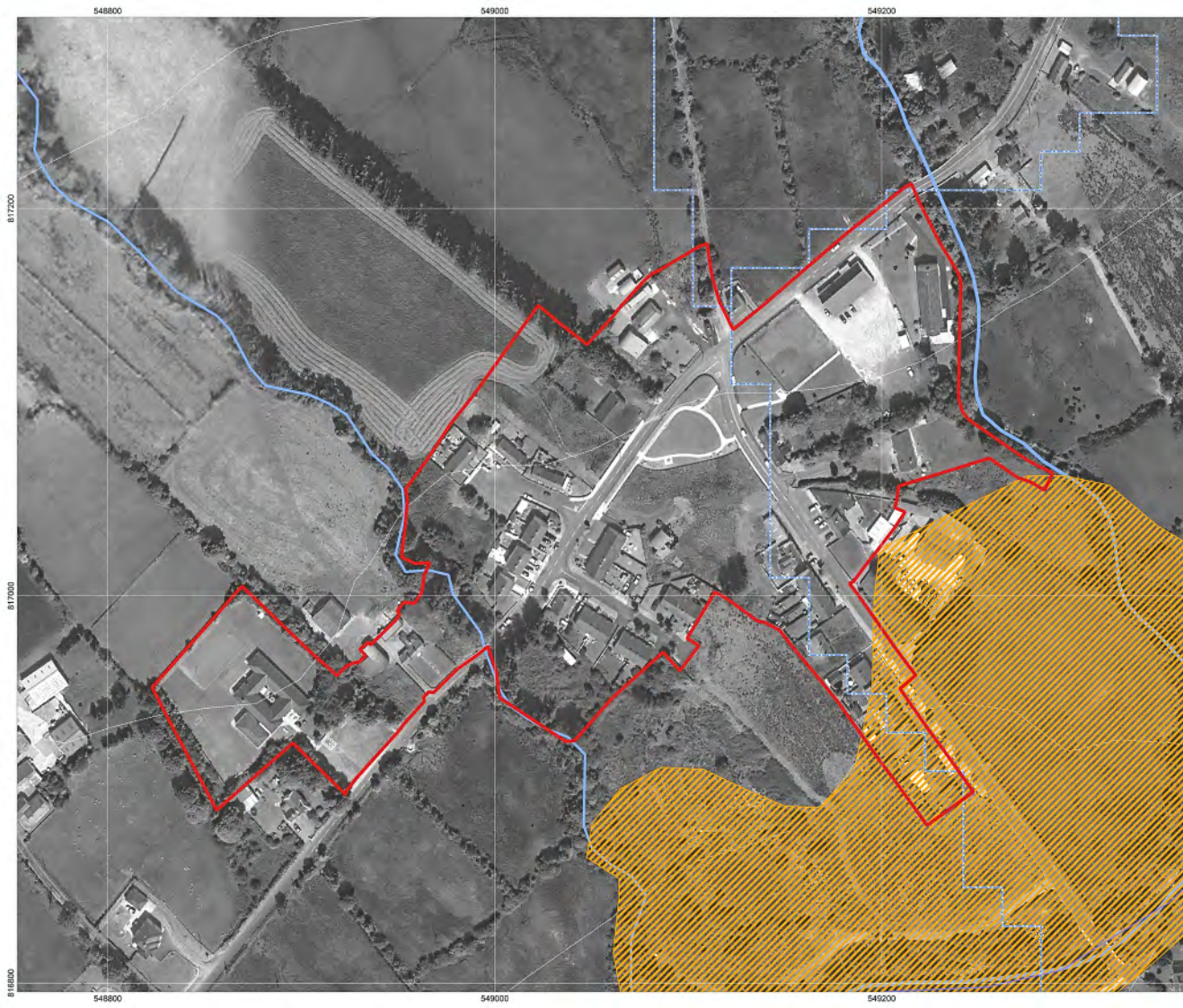

# SFRA Sligo County Development Plan 2023-2029

Cloonacool  
(Rural Village)  
OPW Historical Flood Data

- Development Limit
- Other County Boundary
- WFD River Sub Basins
- Lake
- River or Stream

- OPW Past Flood Events**
- ▲ Single Flood Event
  - ▲ Recurring Flood Event
  - Past Flood Extents

- Land Commission**
- Benefited Land

- Drainage District**
- Channel
  - Embankment
  - Benefited Land

- Arterial Drainage Scheme**
- Channel
  - Embankment
  - Benefited Land



Coordinates in ITM  
© Google 2023  
© OSI & EPA (CC BY 4.0) / EU DEM  
Contains Office of Public Works information  
© Office of Public Works

# SFRA Sligo County Development Plan 2023-2029

Cloonacool (Rural Village)  
 OPW Catchment Flood Risk Assessment & Management (CFRAM) & National Indicative Fluvial Mapping (NIFM) Present Day Scenario

- Development Limit
  - Other County Boundary
  - WFD River Sub Basin
  - Lake
  - River or Stream
- CFRAM Present Day**
- Fluvial 10% AEP
  - Fluvial 1% AEP
  - Fluvial 0.1% AEP
  - Coastal 10% AEP
  - Coastal 0.5% AEP
  - Coastal 0.1% AEP
- NIFM Present Day**
- NIFM 5% AEP
  - NIFM 1% AEP
  - NIFM 0.1% AEP



Coordinates in ITM  
 © Google 2023  
 © OSI & EPA (CC BY 4.0) / EU DEM  
 Contains Office of Public Works information  
 © Office of Public Works

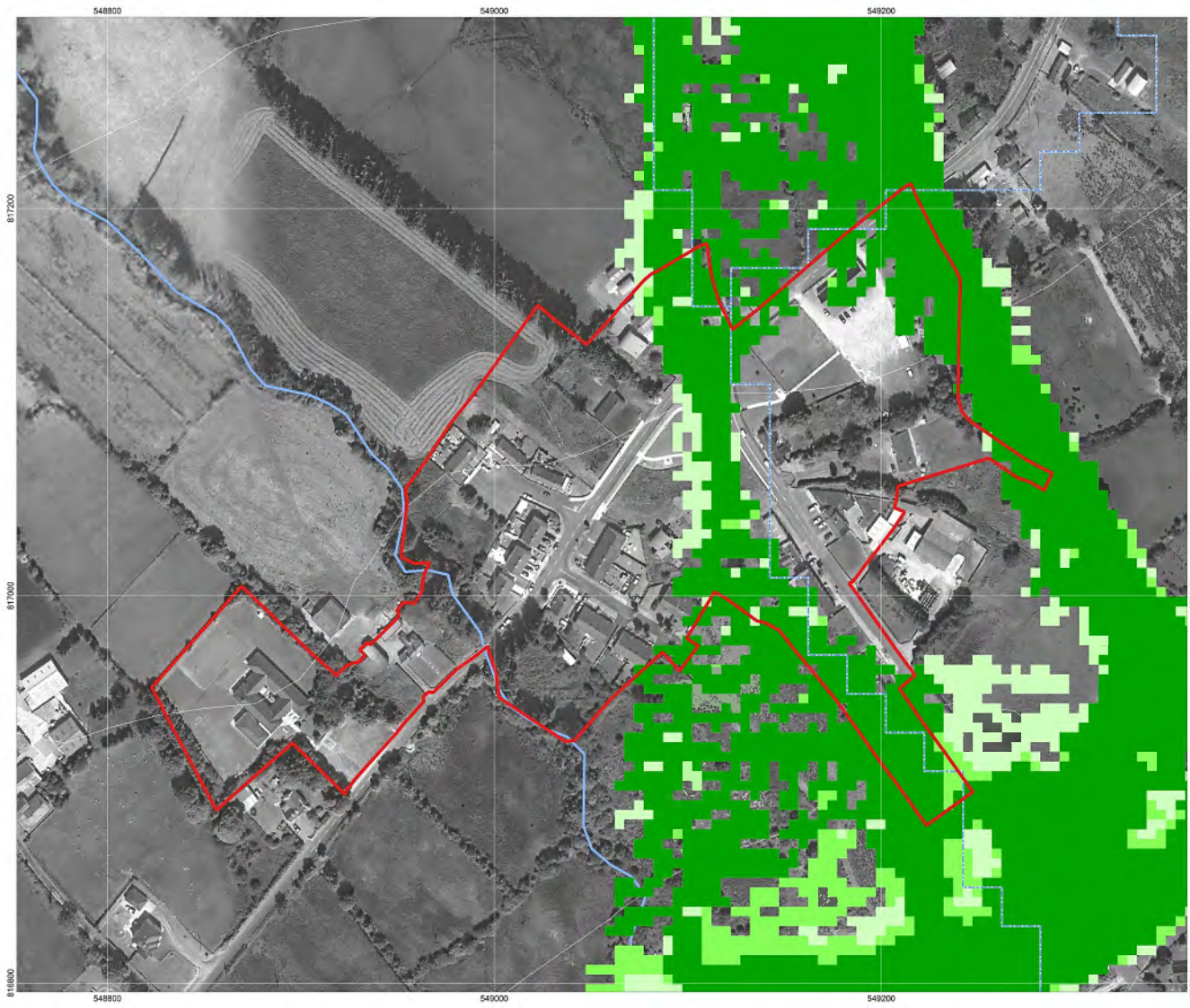

# SFRA Sligo County Development Plan 2023-2029

Cloonacool  
(Rural Village)  
OPW Catchment Flood Risk  
Assessment & Management  
(CFRAM) & National  
Indicative Fluvial Mapping  
(NIFM) Mid-Range Future  
Scenario

- Development Limit
- Other County Boundary
- WFD River Sub Basin
- Lake
- River or Stream

## CFRAM Mid-Range Future Scenario

- Fluvial 10% AEP
- Fluvial 1% AEP
- Fluvial 0.1% AEP
- Coastal 10% AEP
- Coastal 0.5% AEP
- Coastal 0.1% AEP

## NIFM Mid-Range Future Scenario





- NIFM 5% AEP
- NIFM 1% AEP
- NIFM 0.1% AEP









Coordinates in ITM  
© Google 2023  
© OSI & EPA (CCBY 4.0) / EU DEM  
Contains Office of Public Works information  
© Office of Public Works

# SFRA Sligo County Development Plan 2023-2029



Cloonacool (Rural Village)  
 OPW Catchment Flood Risk Assessment & Management (CFRAM) & National Indicative Fluvial Mapping (NIFM) High-End Future Scenario

-  Development Limit
-  Other County Boundary
-  WFD River Sub Basin
-  Lake
-  River or Stream

## CFRAM High-End Future Scenario

-  Fluvial 10% AEP
-  Fluvial 1% AEP
-  Fluvial 0.1% AEP
-  Coastal 10% AEP
-  Coastal 0.5% AEP
-  Coastal 0.1% AEP

## NIFM High-End Future Scenario

-  NIFM 5% AEP
-  NIFM 1% AEP
-  NIFM 0.1% AEP





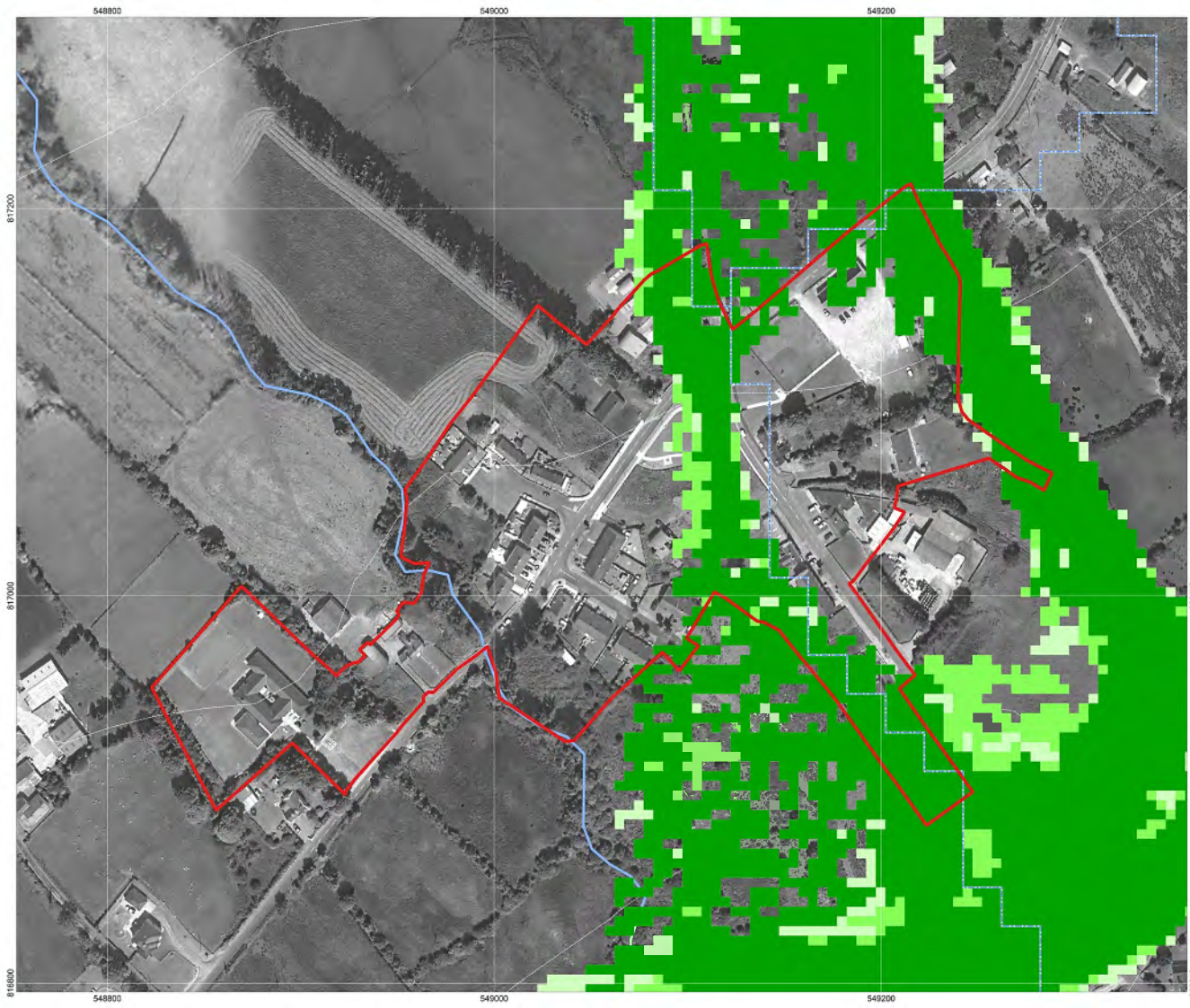

Coordinates in ITM  
 © Google 2023  
 © OSI & EPA (CCBY 4.0) / EU DEM  
 Contains Office of Public Works information  
 © Office of Public Works









# SFRA Sligo County Development Plan 2023-2029

Cloonacool  
(Rural Village)  
OPW National Coastal Flood  
Hazard Mapping (NCFHM)

-  Development Limit
-  Other County Boundary
-  WFD River Sub Basin
-  Lake
-  River or Stream

## NCFHM

-  Present Day Scenario  
1% AEP
-  Present Day Scenario  
0.5% AEP
-  Present Day Scenario  
0.1% AEP
-  Mid-Range Future  
Scenario 0.1% AEP
-  High-End Future  
Scenario 0.1% AEP
-  High-End + Future  
Scenario 0.1% AEP
-  High-End ++ Future  
Scenario 0.1% AEP



Coordinates in ITM  
© Google 2023  
© OSI & EPA (CC BY 4.0) / EU DEM  
Contains Office of Public Works information  
© Office of Public Works



# SFRA Sligo County Development Plan 2023-2029

Clonacool  
(Rural Village)  
GSI Historical Flood Data and  
Groundwater Flooding  
Predictive Modeling

- Development Limit
- Other County Boundary
- WFD River Sub Basin
- Lake
- River or Stream

- GSI Groundwater Flooding Predictive Model**
- High Probability
  - Medium Probability
  - Low Probability

- GSI Historical Flood Data**
- Surface Water Flooding**
- Winter 2015-2016 Surface Water Flooding
- Maximum Historic Groundwater Flooding**
- Groundwater
  - Groundwater/Surface Water







Coordinates in ITM  
© Google 2023  
© OSI & EPA (CC BY 4.0) / EU DEM  
Contains Irish Public Sector Data  
(Geological Survey Ireland) (CC BY-NC-ND 4.0)



# SFRA Sligo County Development Plan 2023-2029

Cloonacool  
(Rural Village)

### Indicative Flood Zones

-  Development Limit
-  Other County Boundary
-  WFD River Sub Basin
-  Lake
-  River or Stream

### Indicative Flood Zones

-  Flood Zone A
-  Flood Zone B



Coordinates in ITM  
© Google 2023  
© OSI & EPA (CC BY 4.0) / EU DEM

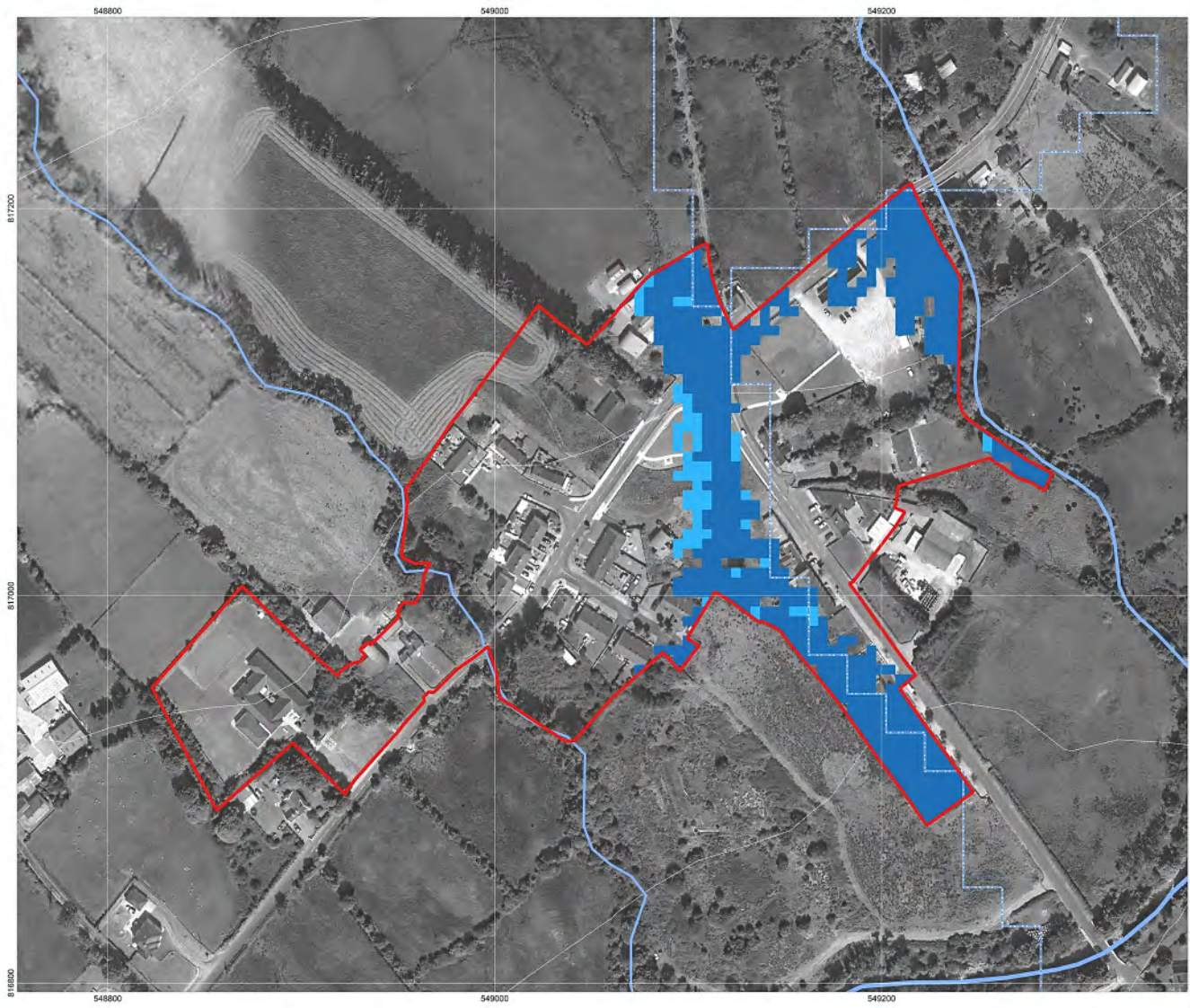

# SFRA Sligo County Development Plan 2023-2029

Cloonacool  
(Rural Village)  
Land Use Zoning and  
Indicative Flood Zone  
Intersects

 Development Limit  
 WFD River Sub Basin

Land Use Zoning &  
Indicative Flood Zone  
Intersects

 community facilities  
 open space and recreational  
amenities  
 rural village

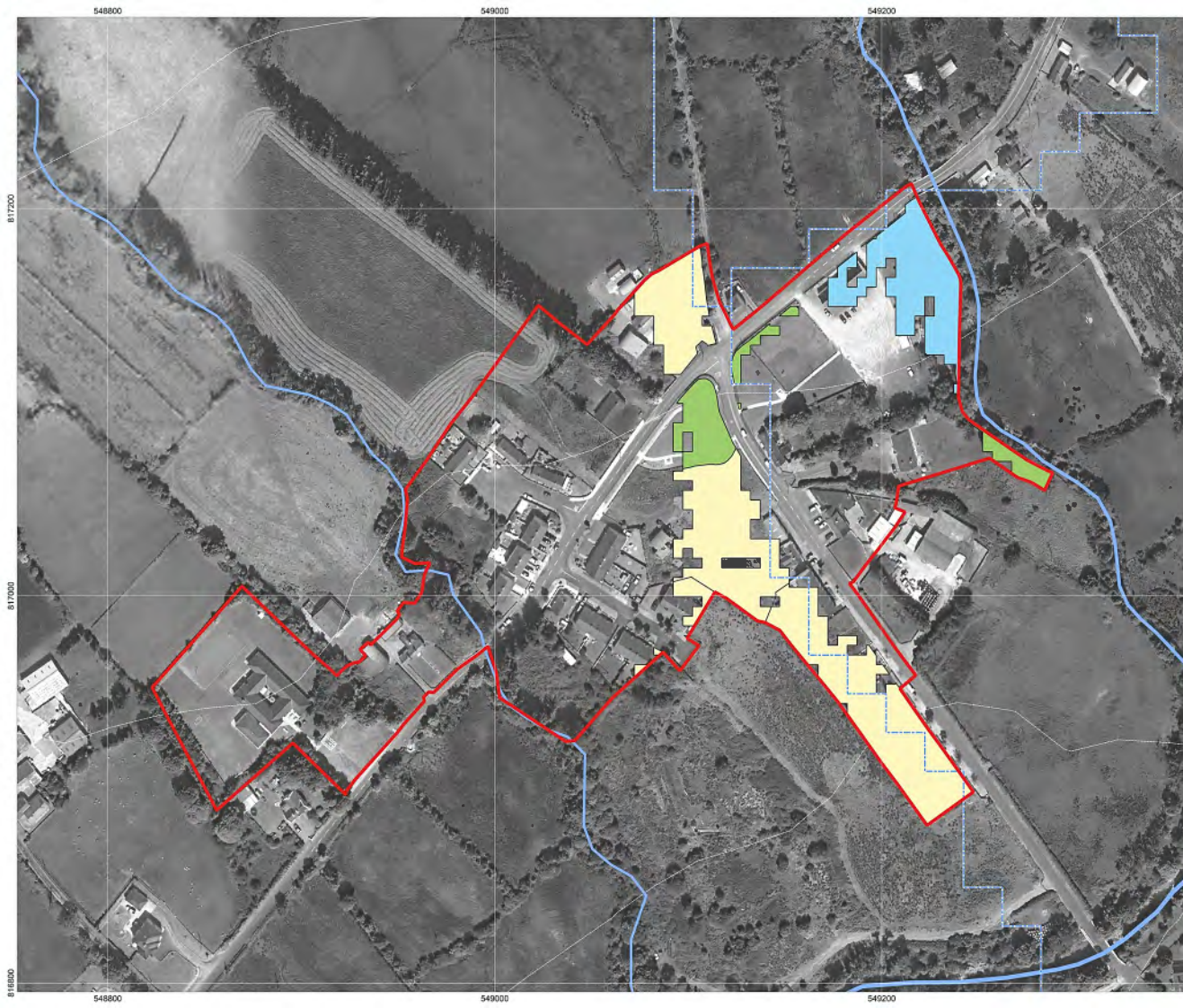

Coordinates in ITM  
© Google 2023  
© OSI & EPA (CC BY 4.0) / EU DEM

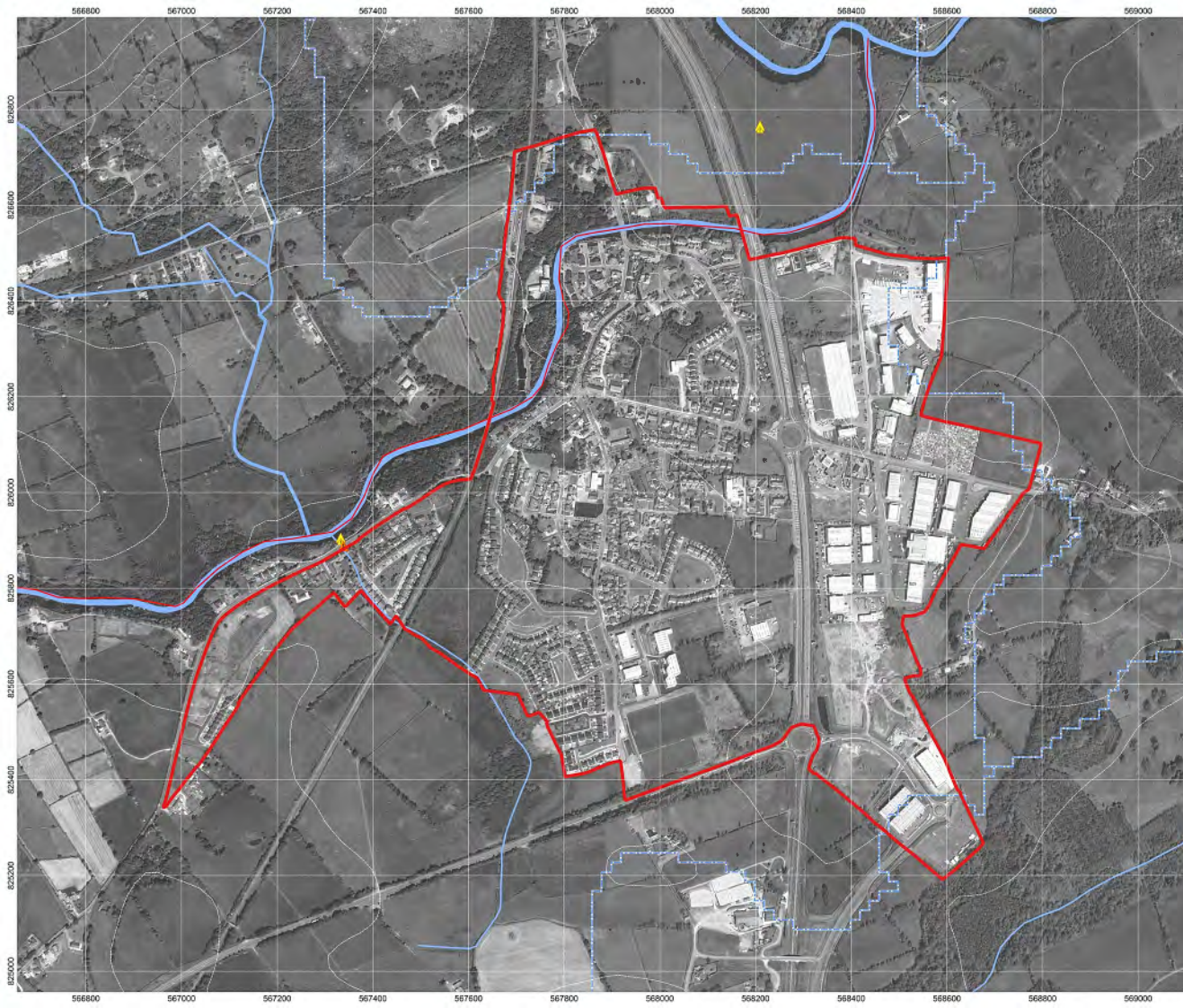

# SFRA Sligo County Development Plan 2023-2029

Collooney  
(Satellite Village)  
OPW Historical Flood Data

- Development Limit
  - Other County Boundary
  - WFD River Sub Basins
  - Lake
  - River or Stream
- OPW Past Flood Events**
- ▲ Single Flood Event
  - ▲ Recurring Flood Event
  - Past Flood Extents
- Land Commission**
- Benefited Land
- Drainage District**
- Channel
  - Embankment
  - Benefited Land
- Arterial Drainage Scheme**
- Channel
  - Embankment
  - Benefited Land



Coordinates in ITM  
© Google 2023  
© OSI & EPA (CC BY 4.0) / EU DEM  
Contains Office of Public Works information  
© Office of Public Works

# SFRA Sligo County Development Plan 2023-2029

Collooney (Satellite Village)  
OPW Catchment Flood Risk Assessment & Management (CFRAM) & National Indicative Fluvial Mapping (NIFM) Present Day Scenario

- Development Limit
- Other County Boundary
- WFD River Sub Basin
- Lake
- River or Stream

### CFRAM Present Day

- Fluvial 10% AEP
- Fluvial 1% AEP
- Fluvial 0.1% AEP
- Coastal 10% AEP
- Coastal 0.5% AEP
- Coastal 0.1% AEP

### NIFM Present Day





- NIFM 5% AEP
- NIFM 1% AEP
- NIFM 0.1% AEP









Coordinates in ITM  
© Google 2023  
© OSI & EPA (CC BY 4.0) / EU DEM  
Contains Office of Public Works information  
© Office of Public Works

# SFRA Sligo County Development Plan 2023-2029



Collooney (Satellite Village) OPW Catchment Flood Risk Assessment & Management (CFRAM) & National Indicative Fluvial Mapping (NIFM) Mid-Range Future Scenario

-  Development Limit
-  Other County Boundary
-  WFD River Sub Basin
-  Lake
-  River or Stream

## CFRAM Mid-Range Future Scenario

-  Fluvial 10% AEP
-  Fluvial 1% AEP
-  Fluvial 0.1% AEP
-  Coastal 10% AEP
-  Coastal 0.5% AEP
-  Coastal 0.1% AEP

## NIFM Mid-Range Future Scenario





-  NIFM 5% AEP
-  NIFM 1% AEP
-  NIFM 0.1% AEP









Coordinates in ITM  
 © Google 2023  
 © OSI & EPA (CC BY 4.0) / EU DEM  
 Contains Office of Public Works information  
 © Office of Public Works

# SFRA Sligo County Development Plan 2023-2029



Collooney (Satellite Village)  
OPW Catchment Flood Risk Assessment & Management (CFRAM) & National Indicative Fluvial Mapping (NIFM) High-End Future Scenario

-  Development Limit
-  Other County Boundary
-  WFD River Sub Basin
-  Lake
-  River or Stream

## CFRAM High-End Future Scenario

-  Fluvial 10% AEP
-  Fluvial 1% AEP
-  Fluvial 0.1% AEP
-  Coastal 10% AEP
-  Coastal 0.5% AEP
-  Coastal 0.1% AEP

## NIFM High-End Future Scenario





-  NIFM 5% AEP
-  NIFM 1% AEP
-  NIFM 0.1% AEP











Coordinates in ITM  
© Google 2023  
© OSI & EPA (CC BY 4.0) / EU DEM  
Contains Office of Public Works information  
© Office of Public Works

# SFRA Sligo County Development Plan 2023-2029

Collooney  
(Satellite Village)  
OPW National Coastal Flood  
Hazard Mapping (NCFHM)

-  Development Limit
-  Other County Boundary
-  WFD River Sub Basin
-  Lake
-  River or Stream

## NCFHM





-  Present Day Scenario  
1% AEP
-  Present Day Scenario  
0.5% AEP
-  Present Day Scenario  
0.1% AEP
-  Mid-Range Future  
Scenario 0.1% AEP
-  High-End Future  
Scenario 0.1% AEP
-  High-End + Future  
Scenario 0.1% AEP
-  High-End ++ Future  
Scenario 0.1% AEP
-  High-End ++ Future  
Scenario 0.1% AEP





Coordinates in ITM  
© Google 2023  
© OSI & EPA (CC BY 4.0) / EU DEM  
Contains Office of Public Works information  
© Office of Public Works

# SFRA Sligo County Development Plan 2023-2029

Collooney  
(Satellite Village)  
GSI Historical Flood Data and  
Groundwater Flooding  
Predictive Modeling

-  Development Limit
-  Other County Boundary
-  WFD River Sub Basin
-  Lake
-  River or Stream

## GSI Groundwater Flooding Predictive Model



-  High Probability
-  Medium Probability
-  Low Probability

## GSI Historical Flood Data

### Surface Water Flooding

-  Winter 2015-2016 Surface  
Water Flooding

### Maximum Historic Groundwater Flooding

-  Groundwater
-  Groundwater/Surface Water





Coordinates in ITM  
© Google 2023  
© OSI & EPA (CC BY 4.0) / EU DEM  
Contains Irish Public Sector Data  
(Geological Survey Ireland) (CC BY-NC-ND 4.0)



# SFRA Sligo County Development Plan 2023-2029

Collooney  
(Satellite Village)

## Indicative Flood Zones

-  Development Limit
  -  Other County Boundary
  -  WFD River Sub Basin
  -  Lake
  -  River or Stream
- ### Indicative Flood Zones
-  Flood Zone A
  -  Flood Zone B

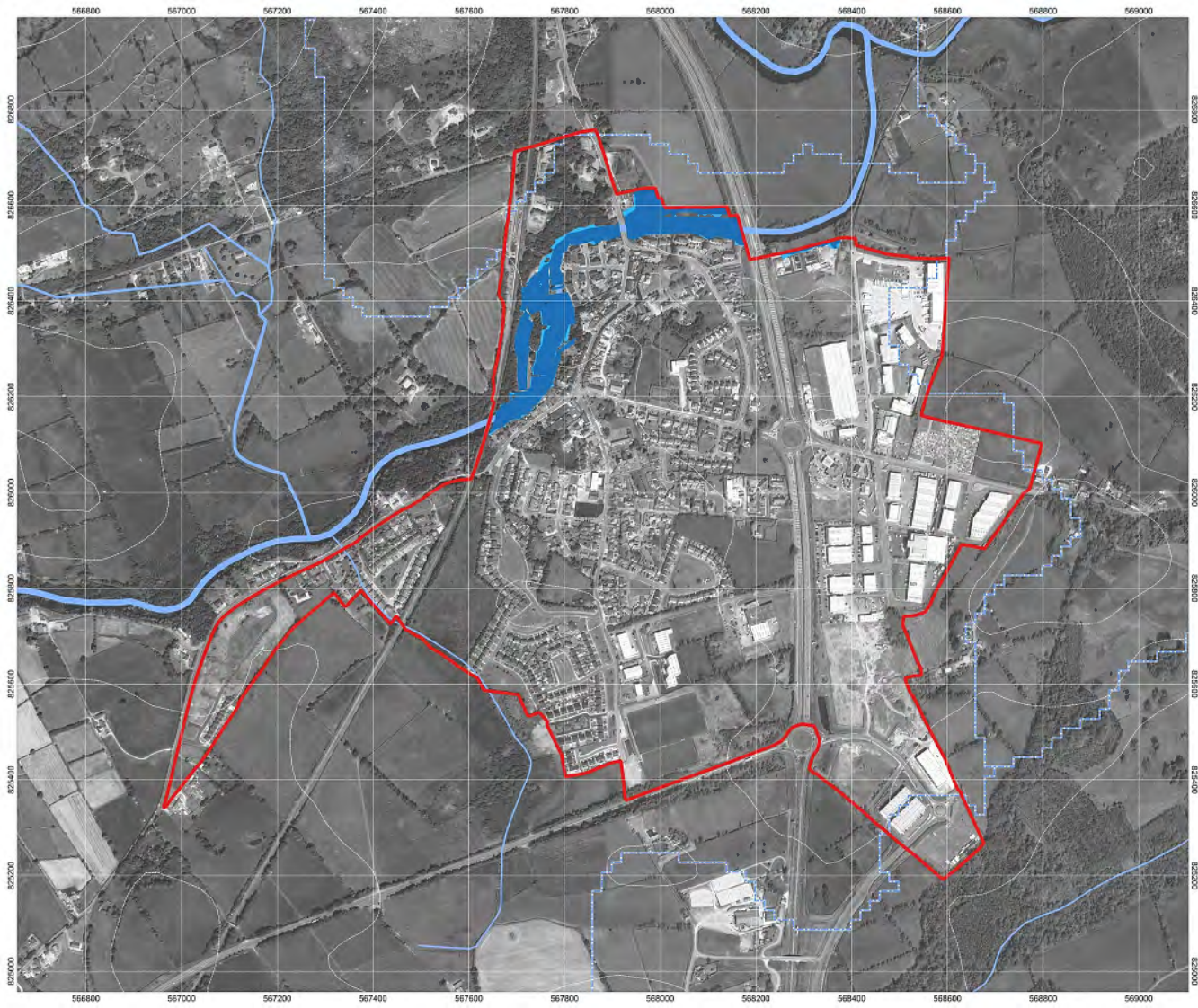

Coordinates in ITM  
© Google 2023  
© OSI & EPA (CC BY 4.0) / EU DEM

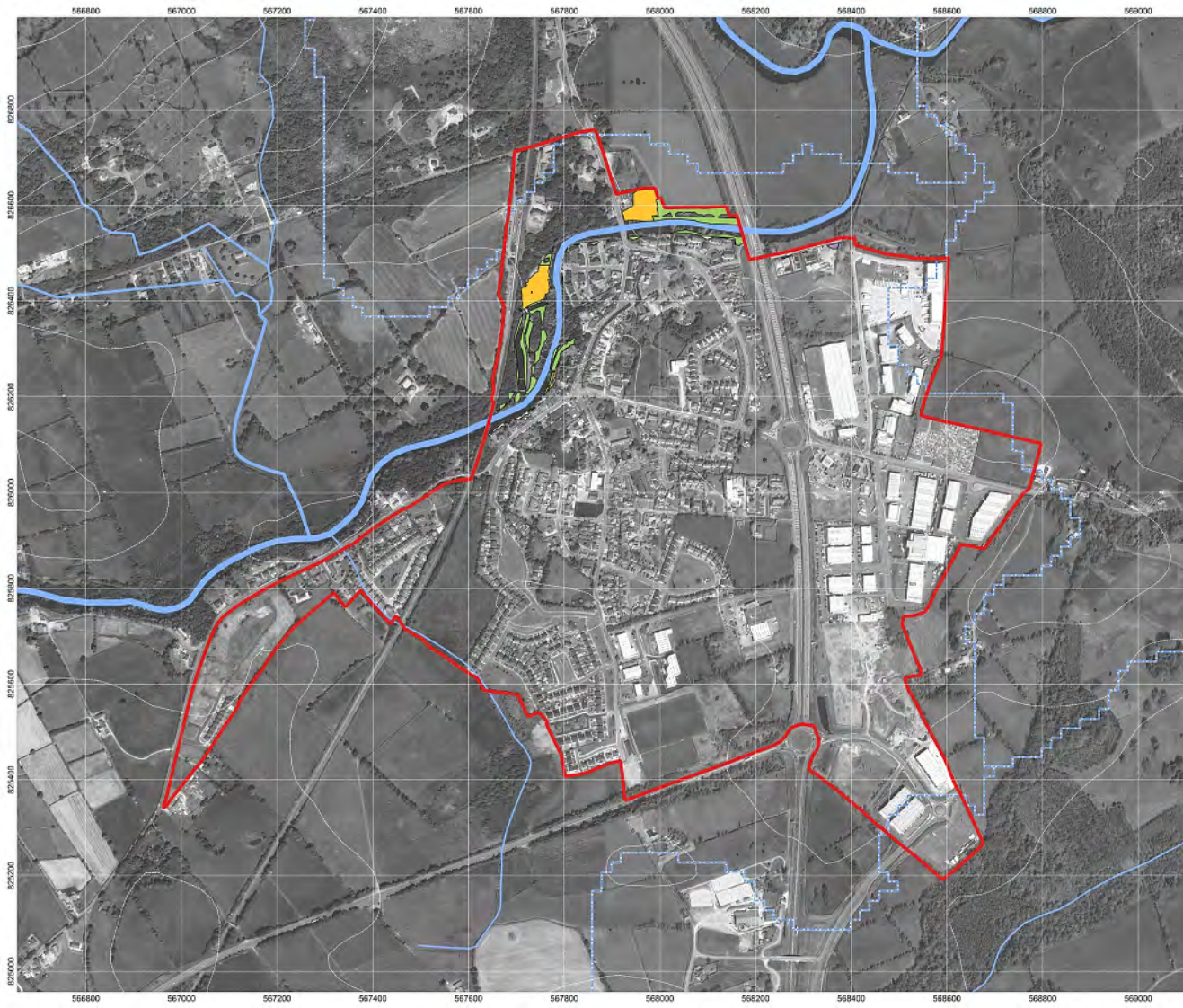

# SFRA Sligo County Development Plan 2023-2029

Collooney  
(Satellite Village)  
Land Use Zoning and  
Indicative Flood Zone  
Intersects

Development Limit  
 WFD River Sub Basin

Land Use Zoning &  
Indicative Flood Zone  
Intersects





- business park - industrial estate
- existing residential areas
- mixed uses
- new residential
- open space and recreational amenities
- transport and utilities infrastructure





Coordinates in ITM  
 © Google 2023  
 © OSI & EPA (CC BY 4.0) / EU DEM

# SFRA Sligo County Development Plan 2023-2029

Coolaney (Satellite Village)  
OPW Historical Flood Data

-  Development Limit
-  Other County Boundary
-  WFD River Sub Basins
-  Lake
-  River or Stream

## OPW Past Flood Events

-  Single Flood Event
-  Recurring Flood Event
-  Past Flood Extents



## Land Commission

-  Benefited Land

## Drainage District

-  Channel
-  Embankment
-  Benefited Land

## Arterial Drainage Scheme

-  Channel
-  Embankment
-  Benefited Land



Coordinates in ITM  
© Google 2023  
© OSI & EPA (CC BY 4.0) / EU DEM  
Contains Office of Public Works information  
© Office of Public Works

# SFRA Sligo County Development Plan 2023-2029

Coolaney  
(Satellite Village)  
OPW Catchment Flood Risk  
Assessment & Management  
(CFRAM) & National  
Indicative Fluvial Mapping  
(NIFM) Present Day Scenario

- Development Limit
- Other County Boundary
- WFD River Sub Basin
- Lake
- River or Stream

### CFRAM Present Day

- Fluvial 10% AEP
- Fluvial 1% AEP
- Fluvial 0.1% AEP
- Coastal 10% AEP
- Coastal 0.5% AEP
- Coastal 0.1% AEP

### NIFM Present Day





- NIFM 5% AEP
- NIFM 1% AEP
- NIFM 0.1% AEP









Coordinates in ITM  
© Google 2023  
© OSI & EPA (CC BY 4.0) / EU DEM  
Contains Office of Public Works information  
© Office of Public Works

# SFRA Sligo County Development Plan 2023-2029



Coolaney (Satellite Village)  
OPW Catchment Flood Risk Assessment & Management (CFRAM) & National Indicative Fluvial Mapping (NIFM) Mid-Range Future Scenario

-  Development Limit
-  Other County Boundary
-  WFD River Sub Basin
-  Lake
-  River or Stream

## CFRAM Mid-Range Future Scenario

-  Fluvial 10% AEP
-  Fluvial 1% AEP
-  Fluvial 0.1% AEP
-  Coastal 10% AEP
-  Coastal 0.5% AEP
-  Coastal 0.1% AEP

## NIFM Mid-Range Future Scenario





-  NIFM 5% AEP
-  NIFM 1% AEP
-  NIFM 0.1% AEP









Coordinates in ITM  
© Google 2023  
© OSI & EPA (CC BY 4.0) / EU DEM  
Contains Office of Public Works information  
© Office of Public Works

# SFRA Sligo County Development Plan 2023-2029



Coolaney (Satellite Village)  
 OPW Catchment Flood Risk Assessment & Management (CFRAM) & National Indicative Fluvial Mapping (NIFM) High-End Future Scenario

-  Development Limit
-  Other County Boundary
-  WFD River Sub Basin
-  Lake
-  River or Stream

## CFRAM High-End Future Scenario

-  Fluvial 10% AEP
-  Fluvial 1% AEP
-  Fluvial 0.1% AEP
-  Coastal 10% AEP
-  Coastal 0.5% AEP
-  Coastal 0.1% AEP

## NIFM High-End Future Scenario





-  NIFM 5% AEP
-  NIFM 1% AEP
-  NIFM 0.1% AEP









Coordinates in ITM  
 © Google 2023  
 © OSI & EPA (CC BY 4.0) / EU DEM  
 Contains Office of Public Works information  
 © Office of Public Works

# SFRA Sligo County Development Plan 2023-2029

Coolaney  
(Satellite Village)  
OPW National Coastal Flood  
Hazard Mapping (NCFHM)

-  Development Limit
-  Other County Boundary
-  WFD River Sub Basin
-  Lake
-  River or Stream

## NCFHM

-  Present Day Scenario  
1% AEP
-  Present Day Scenario  
0.5% AEP
-  Present Day Scenario  
0.1% AEP
-  Mid-Range Future  
Scenario 0.1% AEP
-  High-End Future  
Scenario 0.1% AEP
-  High-End + Future  
Scenario 0.1% AEP
-  High-End ++ Future  
Scenario 0.1% AEP





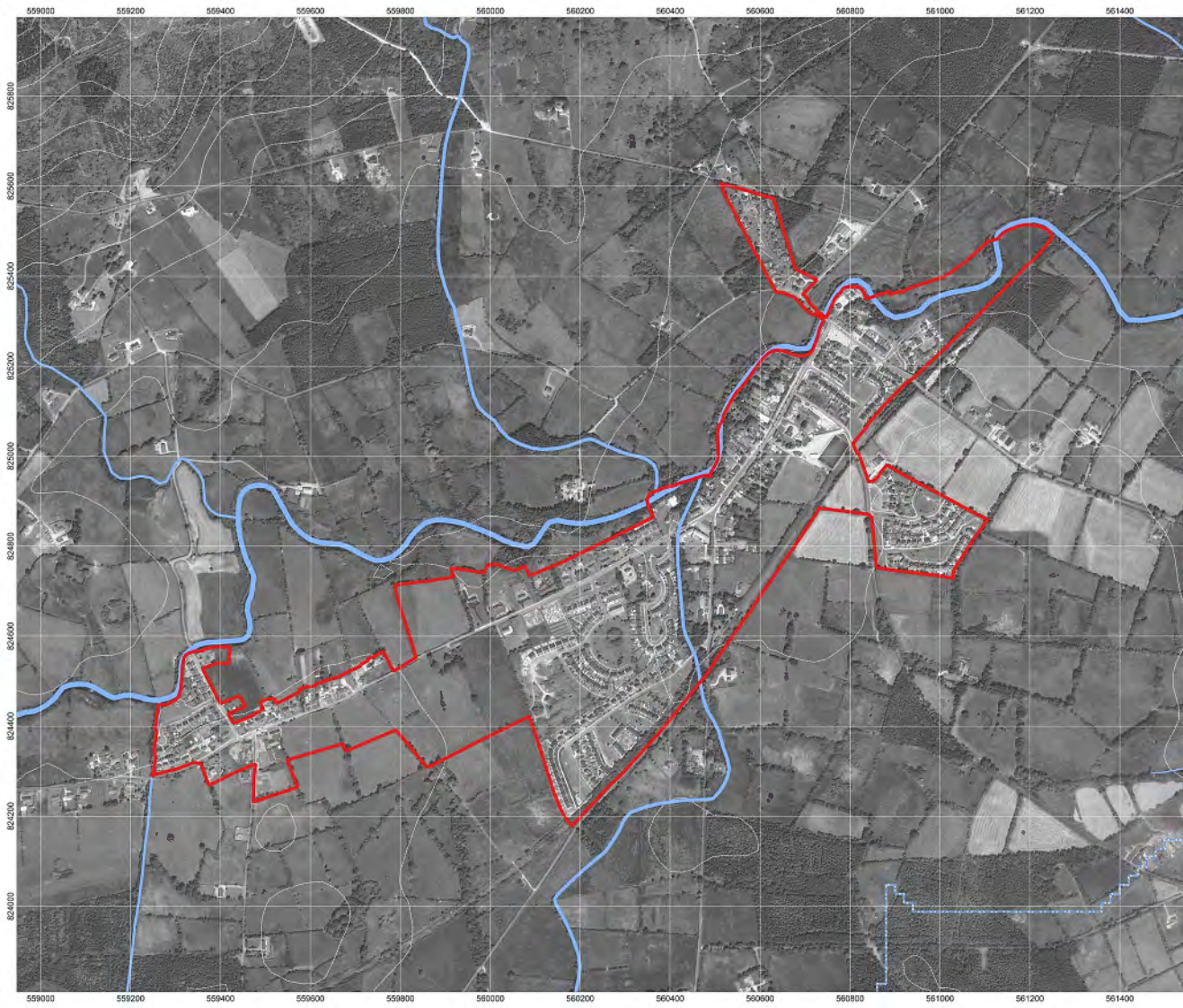







Coordinates in ITM  
© Google 2023  
© OSI & EPA (CC BY 4.0) / EU DEM  
Contains Office of Public Works information  
© Office of Public Works



# SFRA Sligo County Development Plan 2023-2029

Coolaney (Satellite Village)  
GSI Historical Flood Data and Groundwater Flooding Predictive Modeling

-  Development Limit
  -  Other County Boundary
  -  WFD River Sub Basin
  -  Lake
  -  River or Stream
- GSI Groundwater Flooding Predictive Model**
-  High Probability
  -  Medium Probability
  -  Low Probability

- GSI Historical Flood Data**
- Surface Water Flooding**
-  Winter 2015-2016 Surface Water Flooding
- Maximum Historic Groundwater Flooding**
-  Groundwater
  -  Groundwater/Surface Water



Coordinates in ITM  
© Google 2023  
© OSI & EPA (CC BY 4.0) / EU DEM  
Contains Irish Public Sector Data  
(Geological Survey Ireland) (CC BY-NC-ND 4.0)



# SFRA Sligo County Development Plan 2023-2029

Coolaney  
(Satellite Village)

Indicative Flood Zones

- Development Limit
- Other County Boundary
- WFD River Sub Basin
- Lake
- River or Stream

Indicative Flood Zones

- Flood Zone A
- Flood Zone B



Coordinates in ITM  
© Google 2023  
© OSI & EPA (CC BY 4.0) / EU DEM

# SFRA Sligo County Development Plan 2023-2029

Coolaney  
(Satellite Village)  
Land Use Zoning and  
Indicative Flood Zone  
Intersects

- Development Limit
- WFD River Sub Basin

Land Use Zoning &  
Indicative Flood Zone  
Intersects





- community facilities
- existing residential areas
- mixed uses
- open space and recreational amenities
- transport and utilities infrastructure



Coordinates in ITM  
© Google 2023  
© OSI & EPA (CC BY 4.0) / EU DEM

# SFRA Sligo County Development Plan 2023-2029

Culfadda  
(Rural Village)  
OPW Historical Flood Data

-  Development Limit
-  Other County Boundary
-  WFD River Sub Basins
-  Lake
-  River or Stream

- OPW Past Flood Events**
-  Single Flood Event
  -  Recurring Flood Event
  -  Past Flood Extents

- Land Commission**
-  Benefited Land

- Drainage District**
-  Channel
  -  Embankment
  -  Benefited Land

- Arterial Drainage Scheme**
-  Channel
  -  Embankment
  -  Benefited Land



Coordinates in ITM  
© Google 2023  
© OSI & EPA (CC BY 4.0) / EU DEM  
Contains Office of Public Works information  
© Office of Public Works

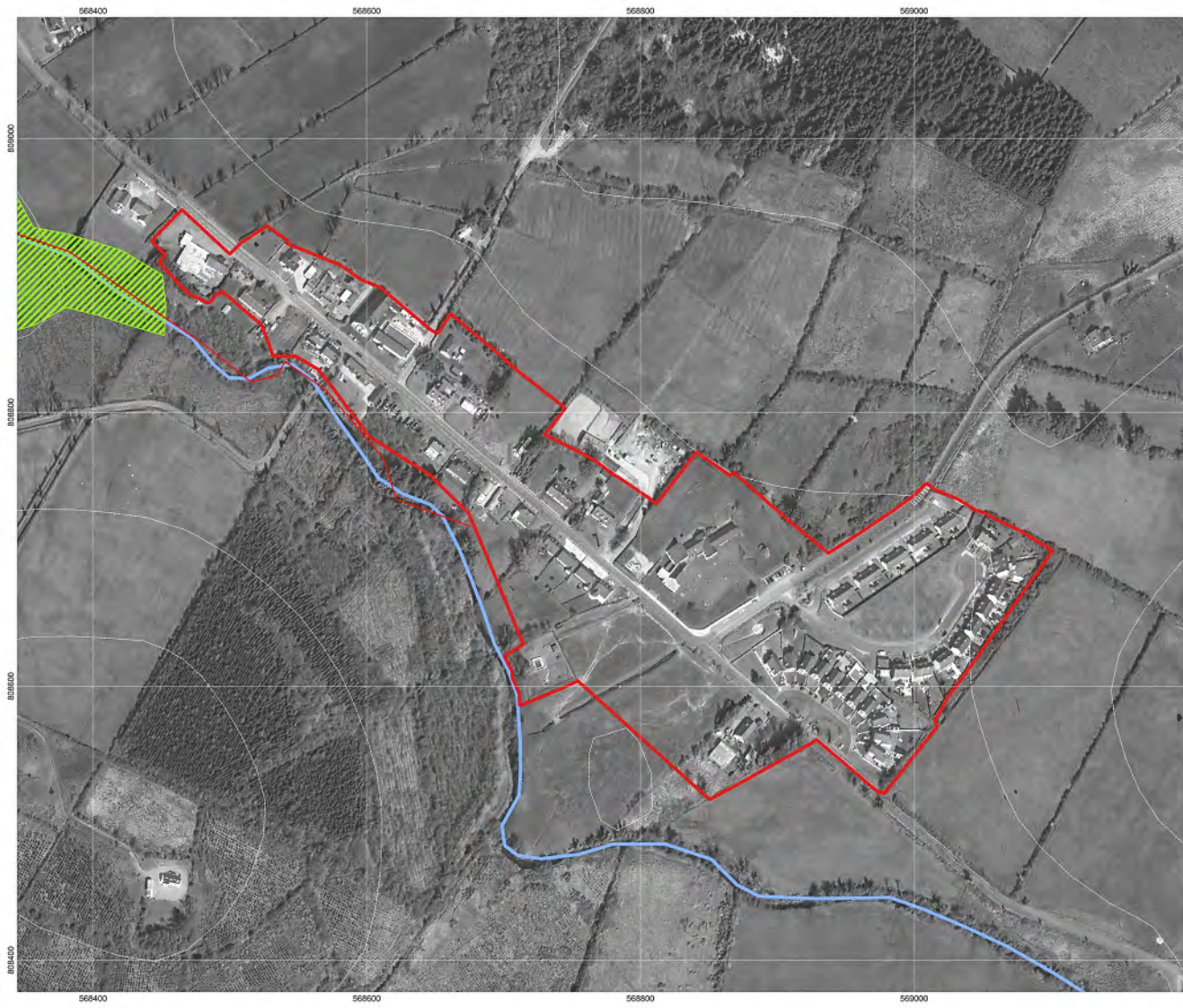

# SFRA Sligo County Development Plan 2023-2029

Culfadda  
(Rural Village)  
OPW Catchment Flood Risk  
Assessment & Management  
(CFRAM) & National  
Indicative Fluvial Mapping  
(NIFM) Present Day Scenario

- Development Limit
  - Other County Boundary
  - WFD River Sub Basin
  - Lake
  - River or Stream
- CFRAM Present Day**
- Fluvial 10% AEP
  - Fluvial 1% AEP
  - Fluvial 0.1% AEP
  - Coastal 10% AEP
  - Coastal 0.5% AEP
  - Coastal 0.1% AEP
- NIFM Present Day**
- NIFM 5% AEP
  - NIFM 1% AEP
  - NIFM 0.1% AEP





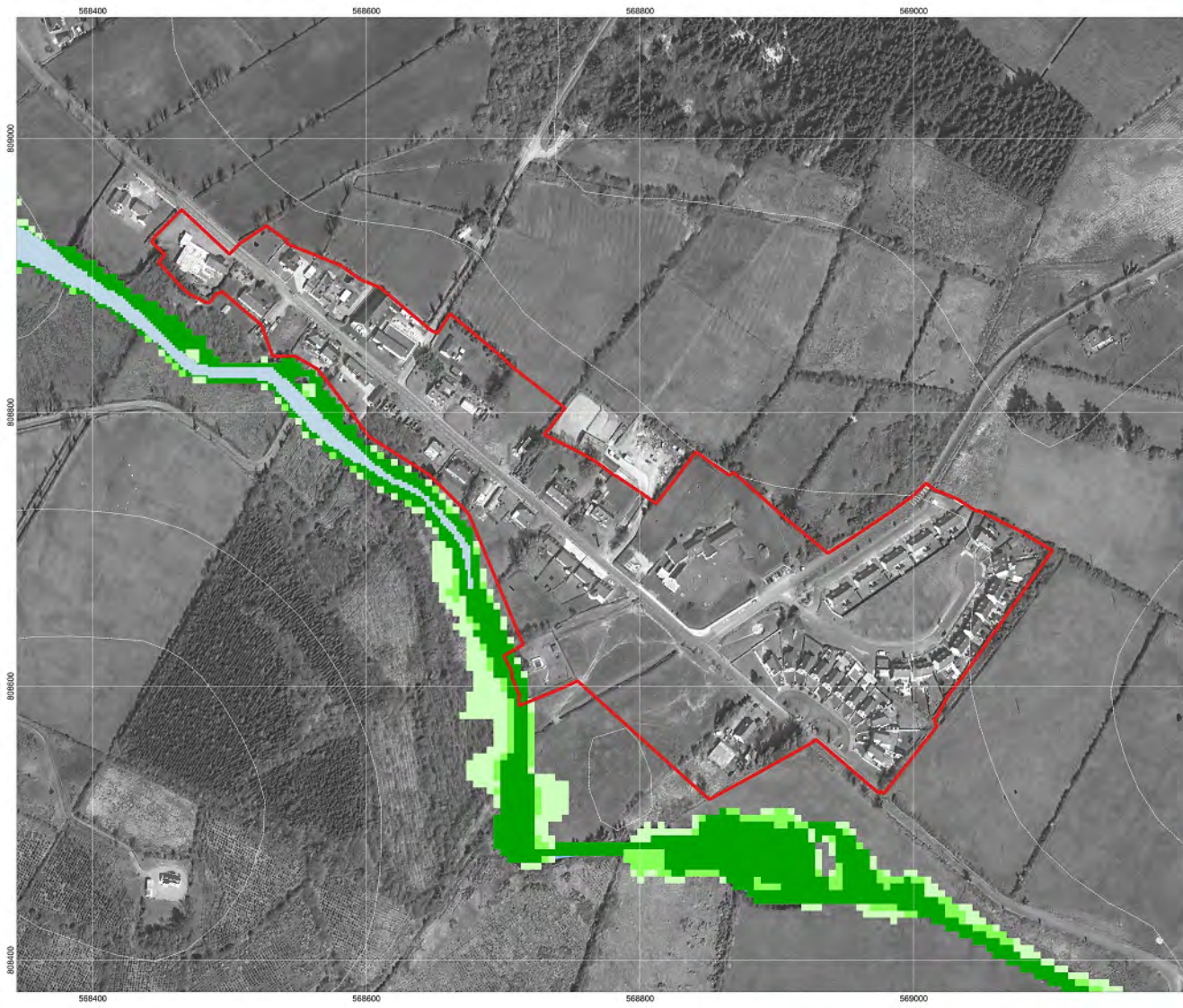

Coordinates in ITM  
© Google 2023  
© OSI & EPA (CC BY 4.0) / EU DEM  
Contains Office of Public Works information  
© Office of Public Works









# SFRA Sligo County Development Plan 2023-2029



Culfadda (Rural Village)  
 OPW Catchment Flood Risk Assessment & Management (CFRAM) & National Indicative Fluvial Mapping (NIFM) Mid-Range Future Scenario

-  Development Limit
-  Other County Boundary
-  WFD River Sub Basin
-  Lake
-  River or Stream

## CFRAM Mid-Range Future Scenario

-  Fluvial 10% AEP
-  Fluvial 1% AEP
-  Fluvial 0.1% AEP
-  Coastal 10% AEP
-  Coastal 0.5% AEP
-  Coastal 0.1% AEP

## NIFM Mid-Range Future Scenario

-  NIFM 5% AEP
-  NIFM 1% AEP
-  NIFM 0.1% AEP





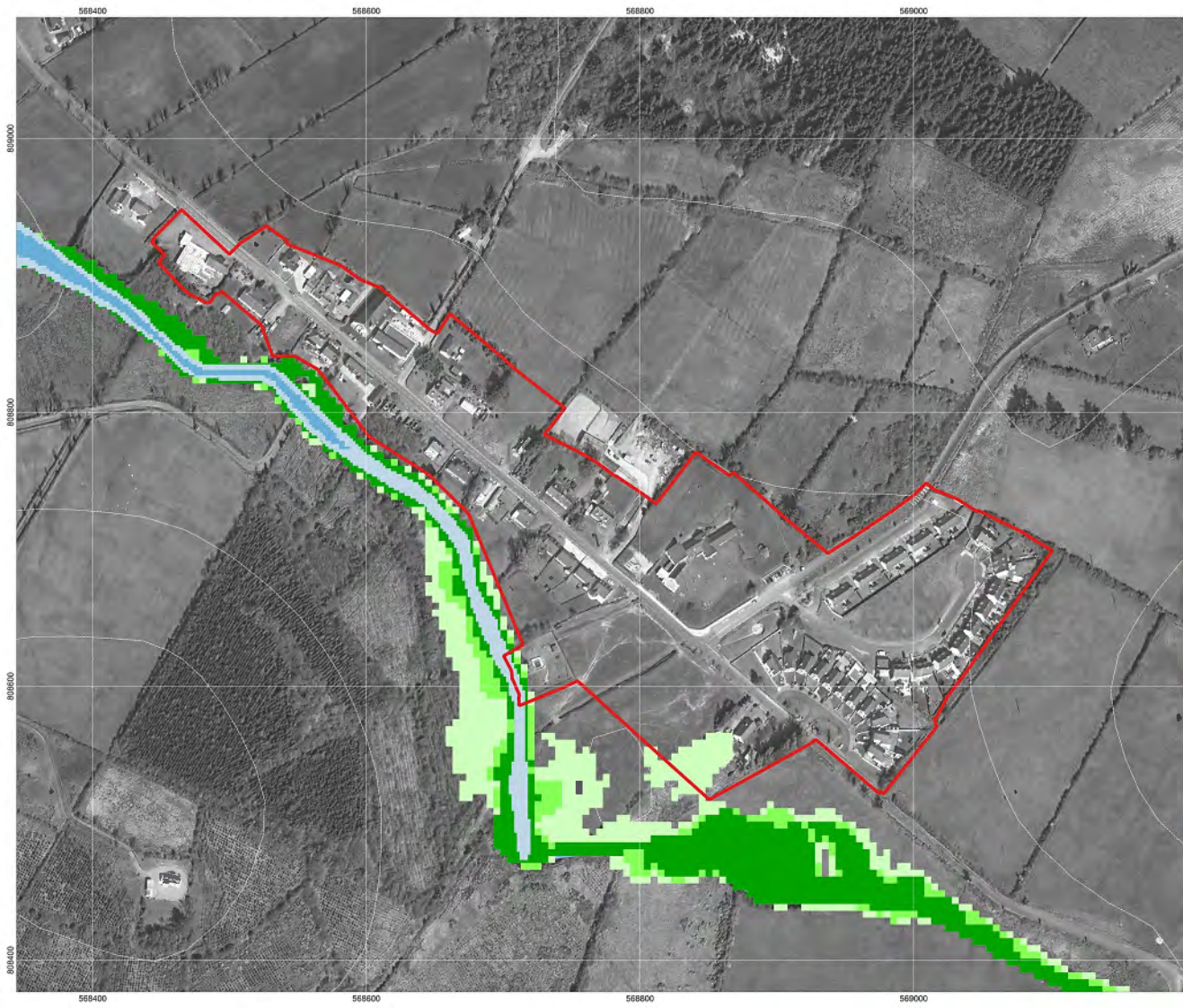

Coordinates in ITM  
 © Google 2023  
 © OSI & EPA (CC BY 4.0) / EU DEM  
 Contains Office of Public Works information  
 © Office of Public Works









# SFRA Sligo County Development Plan 2023-2029



Culfadda (Rural Village)  
 OPW Catchment Flood Risk Assessment & Management (CFRAM) & National Indicative Fluvial Mapping (NIFM) High-End Future Scenario

-  Development Limit
-  Other County Boundary
-  WFD River Sub Basin
-  Lake
-  River or Stream

## CFRAM High-End Future Scenario

-  Fluvial 10% AEP
-  Fluvial 1% AEP
-  Fluvial 0.1% AEP
-  Coastal 10% AEP
-  Coastal 0.5% AEP
-  Coastal 0.1% AEP

## NIFM High-End Future Scenario

-  NIFM 5% AEP
-  NIFM 1% AEP
-  NIFM 0.1% AEP





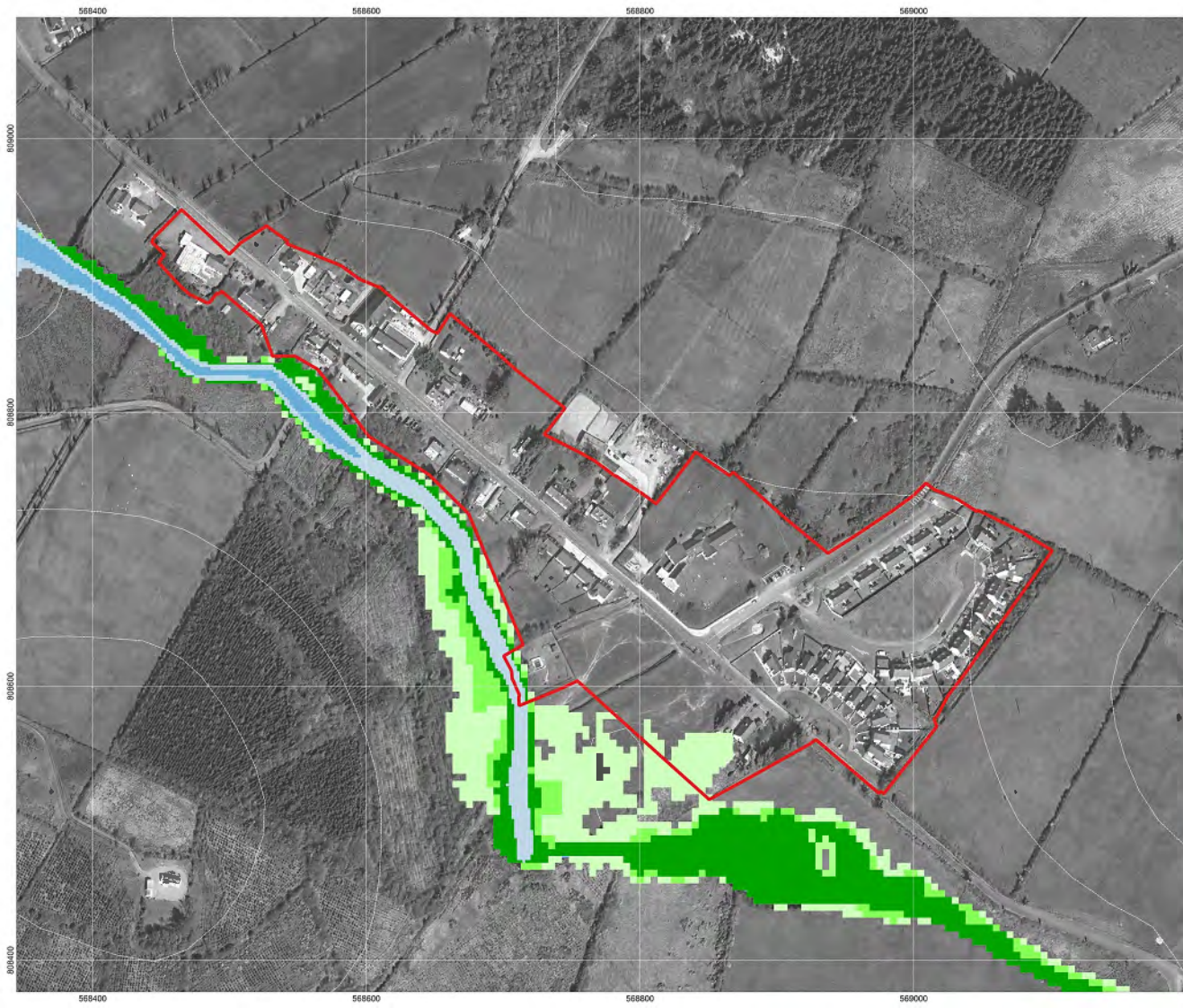

Coordinates in ITM  
 © Google 2023  
 © OSI & EPA (CC BY 4.0) / EU DEM  
 Contains Office of Public Works information  
 © Office of Public Works









# SFRA Sligo County Development Plan 2023-2029

Culfadda  
(Rural Village)  
OPW National Coastal Flood  
Hazard Mapping (NCFHM)

-  Development Limit
-  Other County Boundary
-  WFD River Sub Basin
-  Lake
-  River or Stream

## NCFHM





-  Present Day Scenario  
1% AEP
-  Present Day Scenario  
0.5% AEP
-  Present Day Scenario  
0.1% AEP
-  Mid-Range Future  
Scenario 0.1% AEP
-  High-End Future  
Scenario 0.1% AEP
-  High-End + Future  
Scenario 0.1% AEP
-  High-End ++ Future  
Scenario 0.1% AEP









Coordinates in ITM  
© Google 2023  
© OSI & EPA (CC BY 4.0) / EU DEM  
Contains Office of Public Works information  
© Office of Public Works

# SFRA Sligo County Development Plan 2023-2029

Culfadda (Rural Village)  
 GSI Historical Flood Data and Groundwater Flooding Predictive Modeling

-  Development Limit
-  Other County Boundary
-  WFD River Sub Basin
-  Lake
-  River or Stream

- GSI Groundwater Flooding Predictive Model**
-  High Probability
  -  Medium Probability
  -  Low Probability

- GSI Historical Flood Data**
- Surface Water Flooding**
-  Winter 2015-2016 Surface Water Flooding
- Maximum Historic Groundwater Flooding**
-  Groundwater
  -  Groundwater/Surface Water



Coordinates in ITM  
 © Google 2023  
 © OSI & EPA (CC BY 4.0) / EU DEM  
 Contains Irish Public Sector Data  
 (Geological Survey Ireland) (CC BY-NC-ND 4.0)

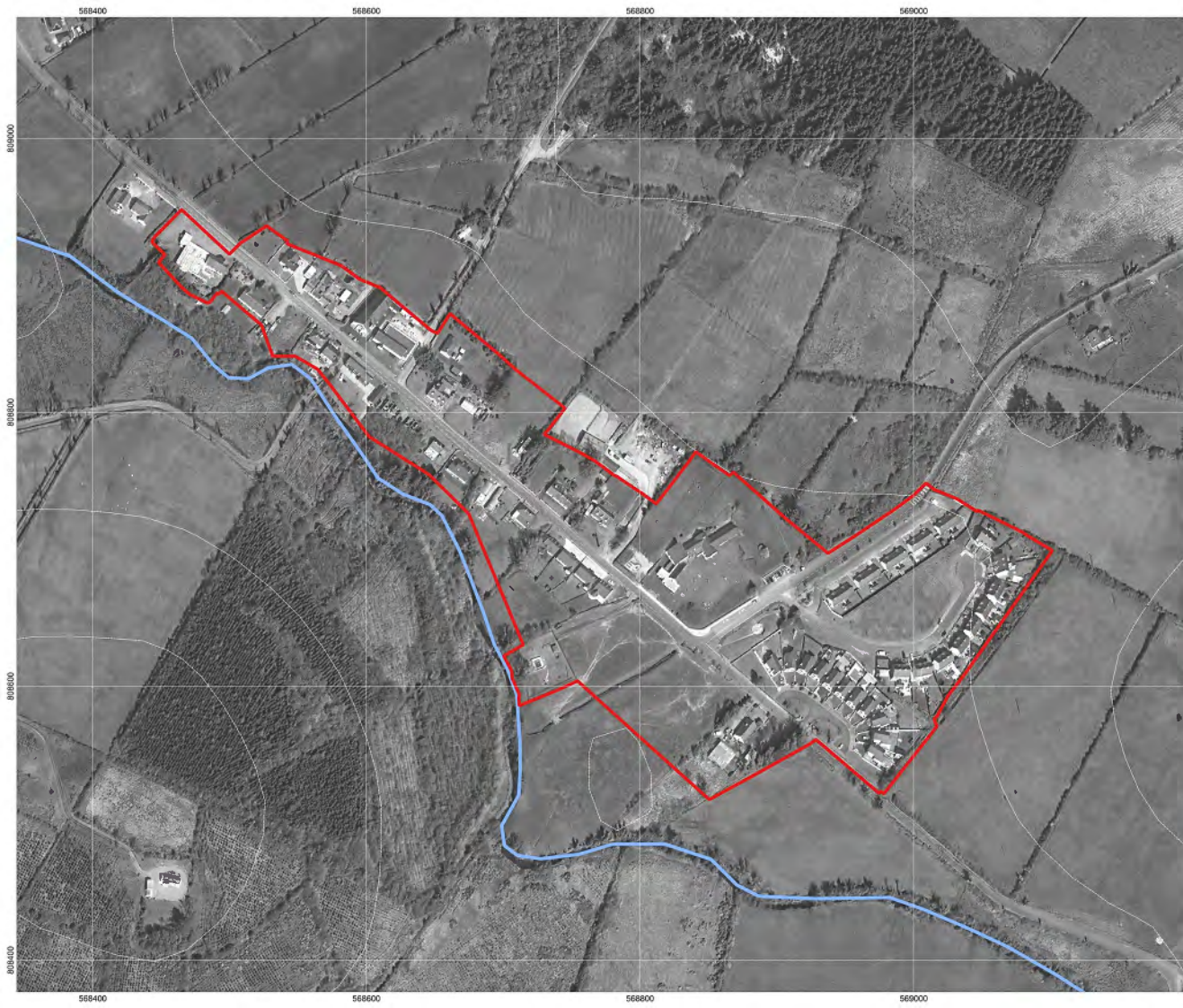



# SFRA Sligo County Development Plan 2023-2029

Culfadda  
(Rural Village)

- Indicative Flood Zones**
- Development Limit
  - Other County Boundary
  - WFD River Sub Basin
  - Lake
  - River or Stream
- Indicative Flood Zones**
- Flood Zone A
  - Flood Zone B

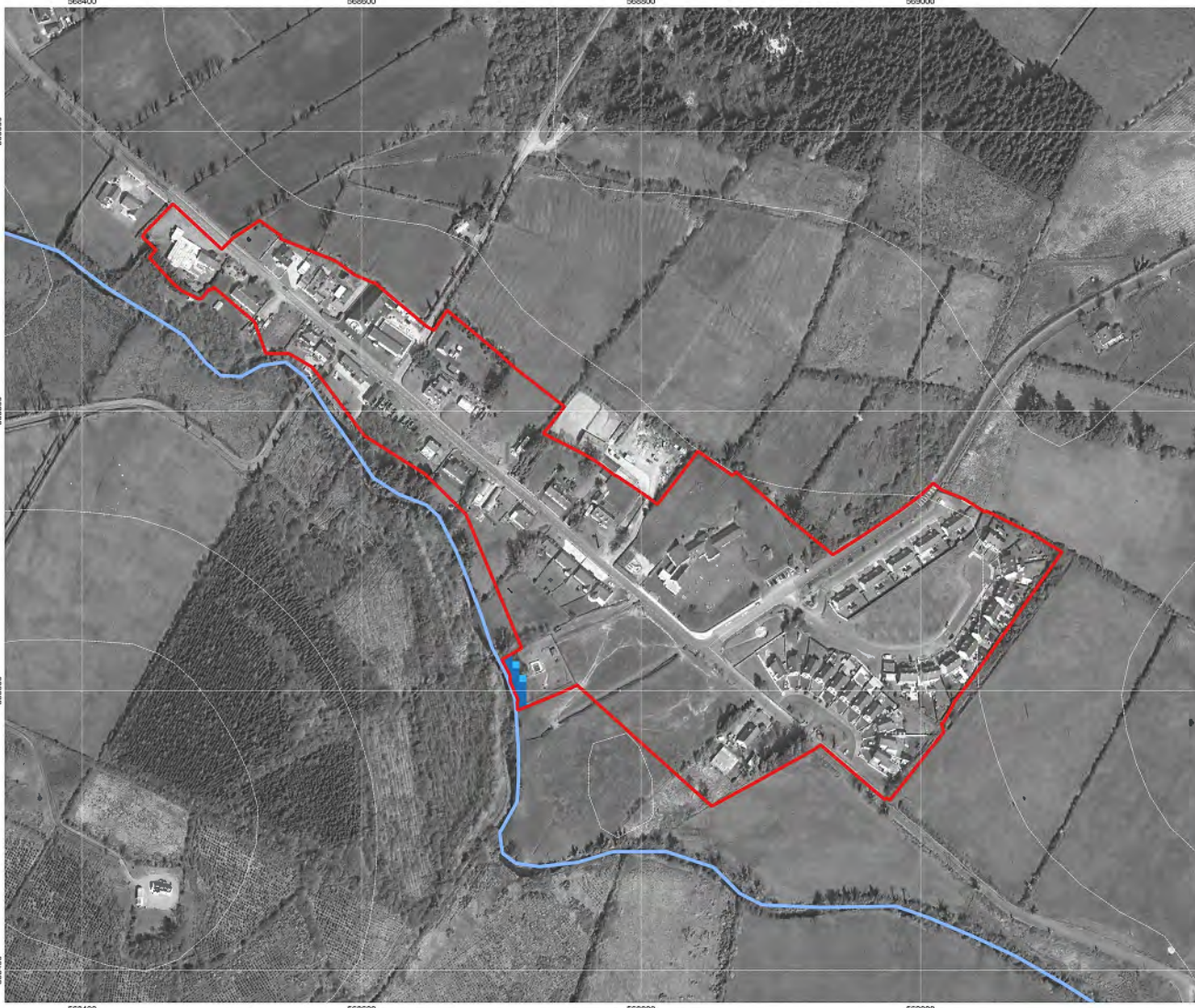

Coordinates in ITM  
© Google 2023  
© OSI & EPA (CC BY 4.0) / EU DEM

# SFRA Sligo County Development Plan 2023-2029

Culfadda  
(Rural Village)  
Land Use Zoning and  
Indicative Flood Zone  
Intersects

- Development Limit
- WFD River Sub Basin

Land Use Zoning &  
Indicative Flood Zone  
Intersects

- rural village
- transport and utilities  
infrastructure

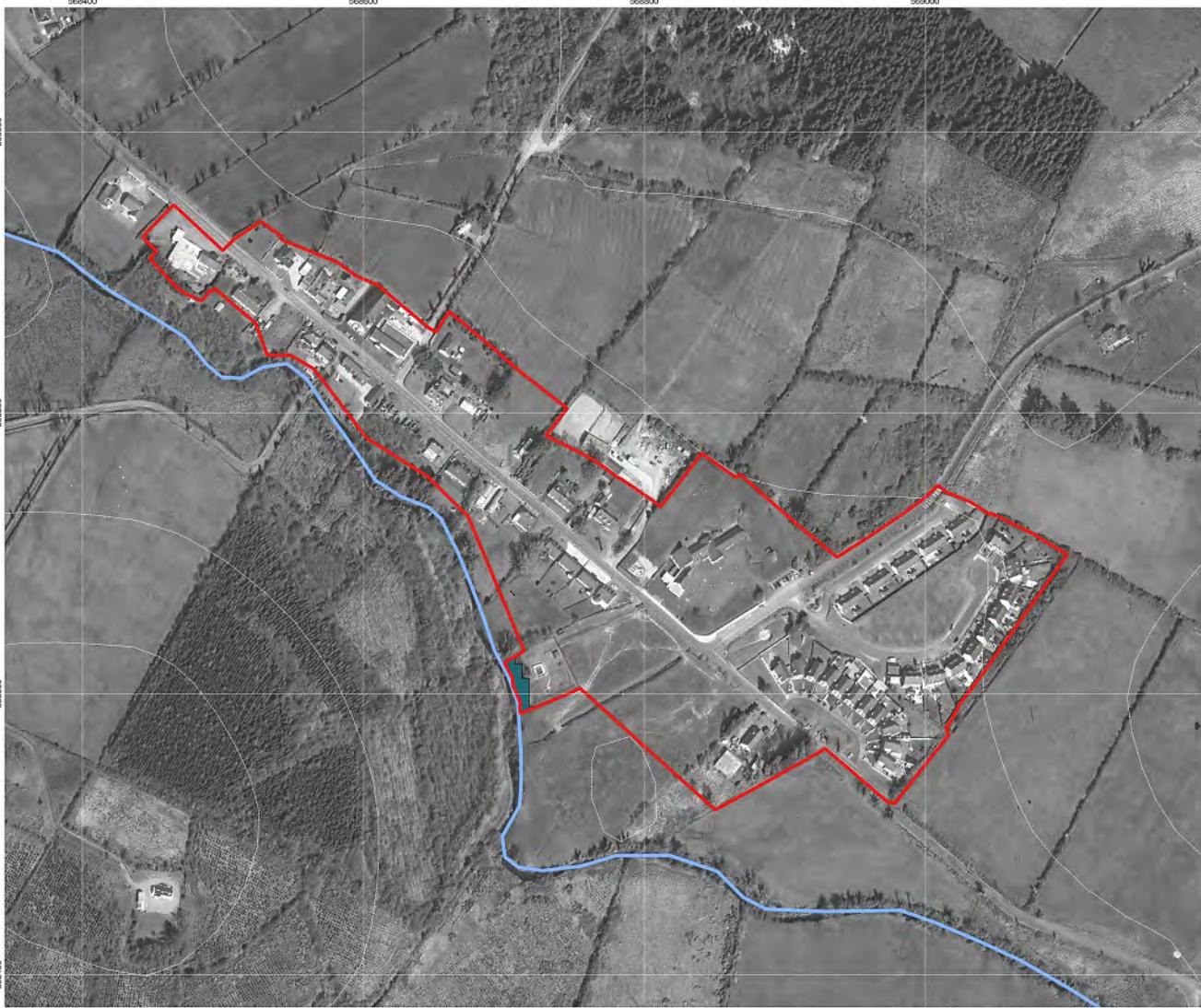

Coordinates in ITM  
© Google 2023  
© OSI & EPA (CC BY 4.0) / EU DEM

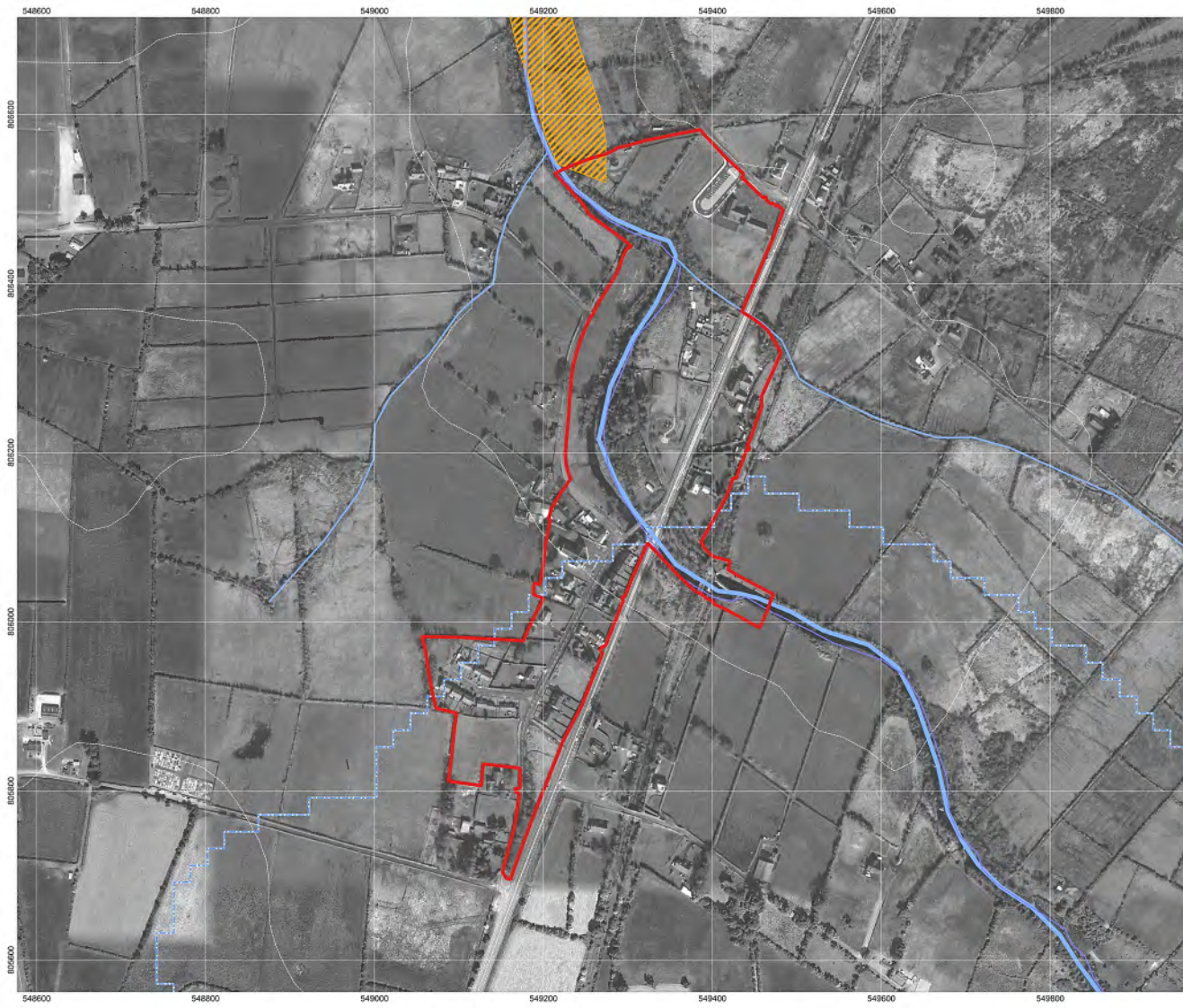

# SFRA Sligo County Development Plan 2023-2029

Curry  
(Rural Village)  
OPW Historical Flood Data

- Development Limit
  - Other County Boundary
  - WFD River Sub Basins
  - Lake
  - River or Stream
- OPW Past Flood Events**
- ▲ Single Flood Event
  - ▲ Recurring Flood Event
  - Past Flood Extents
- Land Commission**
- Benefited Land
- Drainage District**
- Channel
  - Embankment
  - Benefited Land
- Arterial Drainage Scheme**
- Channel
  - Embankment
  - Benefited Land



Coordinates in ITM  
© Google 2023  
© OSI & EPA (CC BY 4.0) / EU DEM  
Contains Office of Public Works information  
© Office of Public Works

# SFRA Sligo County Development Plan 2023-2029

Curry  
(Rural Village)  
OPW Catchment Flood Risk  
Assessment & Management  
(CFRAM) & National  
Indicative Fluvial Mapping  
(NIFM) Present Day Scenario

- Development Limit
- Other County Boundary
- WFD River Sub Basin
- Lake
- River or Stream

### CFRAM Present Day

- Fluvial 10% AEP
- Fluvial 1% AEP
- Fluvial 0.1% AEP
- Coastal 10% AEP
- Coastal 0.5% AEP
- Coastal 0.1% AEP

### NIFM Present Day

- NIFM 5% AEP
- NIFM 1% AEP
- NIFM 0.1% AEP

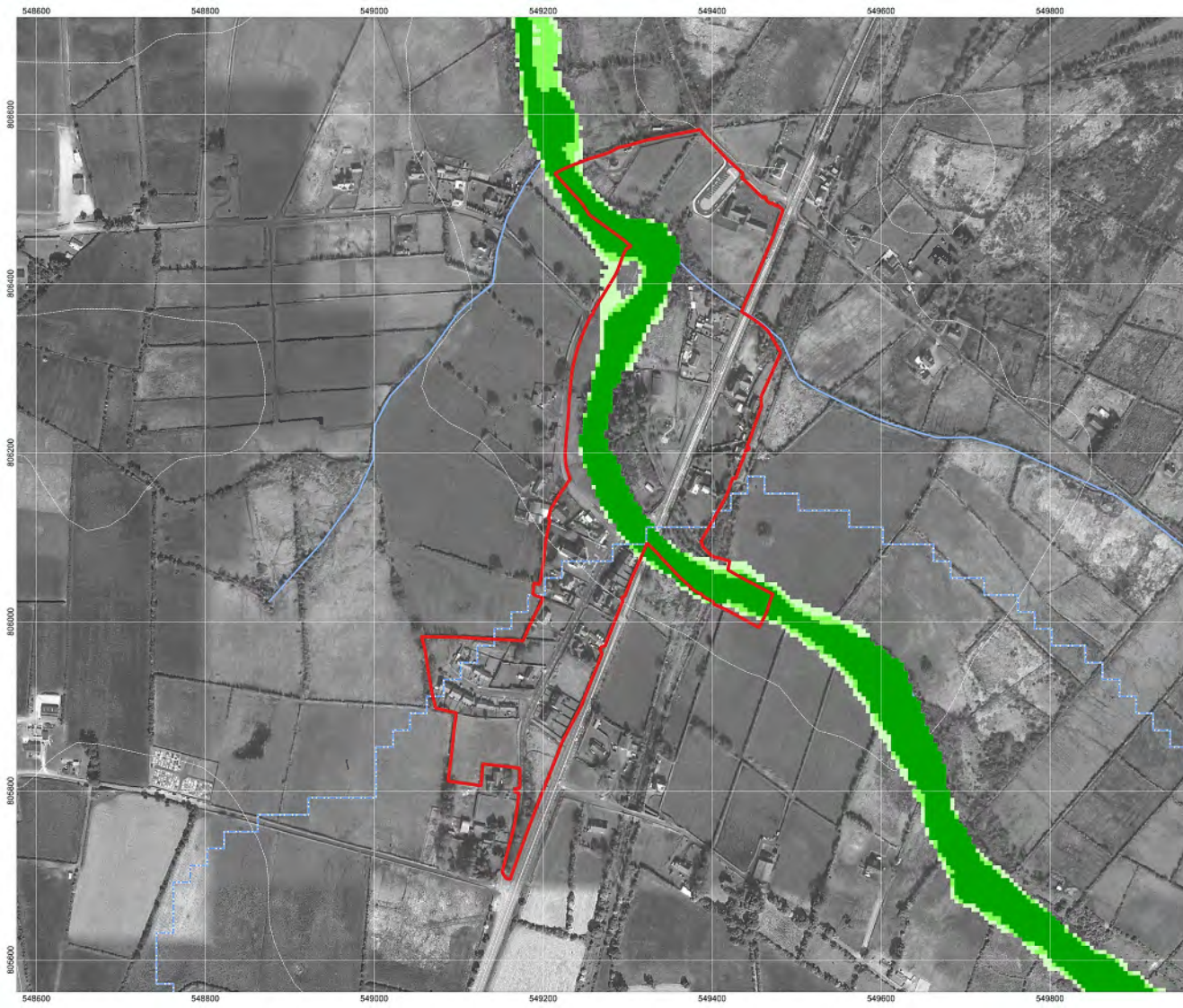

Coordinates in ITM  
© Google 2023  
© OSI & EPA (CC BY 4.0) / EU DEM  
Contains Office of Public Works information  
© Office of Public Works

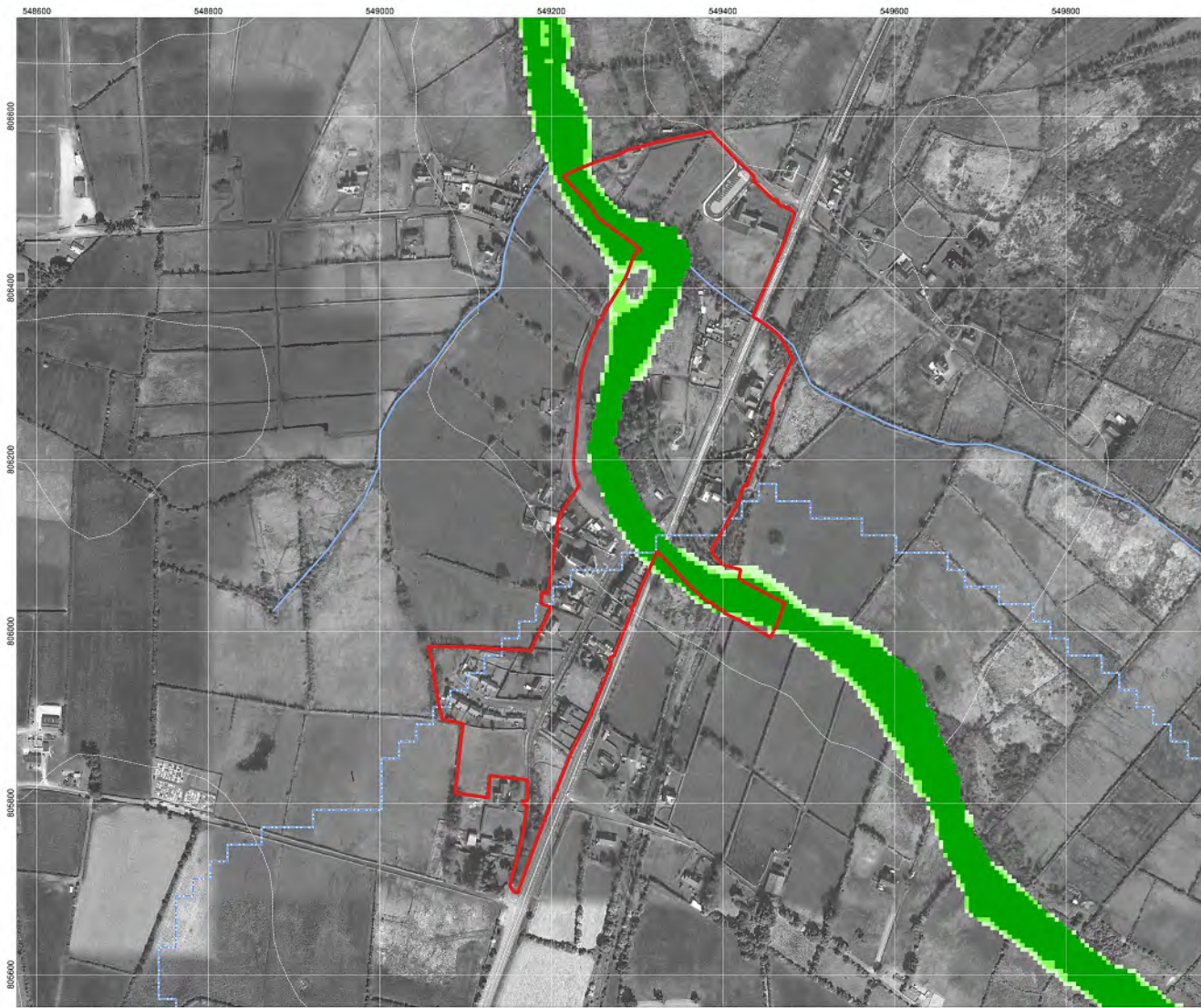

# SFRA Sligo County Development Plan 2023-2029

Curry  
(Rural Village)  
OPW Catchment Flood Risk  
Assessment & Management  
(CFRAM) & National  
Indicative Fluvial Mapping  
(NIFM) Mid-Range Future  
Scenario

- Development Limit
- Other County Boundary
- WFD River Sub Basin
- Lake
- River or Stream

## CFRAM Mid-Range Future Scenario

- Fluvial 10% AEP
- Fluvial 1% AEP
- Fluvial 0.1% AEP
- Coastal 10% AEP
- Coastal 0.5% AEP
- Coastal 0.1% AEP

## NIFM Mid-Range Future Scenario





- NIFM 5% AEP
- NIFM 1% AEP
- NIFM 0.1% AEP









Coordinates in ITM  
© Google 2023  
© OSI & EPA (CC BY 4.0) / EU DEM  
Contains Office of Public Works information  
© Office of Public Works

# SFRA Sligo County Development Plan 2023-2029

Curry  
(Rural Village)  
OPW Catchment Flood Risk  
Assessment & Management  
(CFRAM) & National  
Indicative Fluvial Mapping  
(NIFM) High-End Future  
Scenario

-  Development Limit
-  Other County Boundary
-  WFD River Sub Basin
-  Lake
-  River or Stream

## CFRAM High-End Future Scenario

-  Fluvial 10% AEP
-  Fluvial 1% AEP
-  Fluvial 0.1% AEP
-  Coastal 10% AEP
-  Coastal 0.5% AEP
-  Coastal 0.1% AEP

## NIFM High-End Future Scenario

-  NIFM 5% AEP
-  NIFM 1% AEP
-  NIFM 0.1% AEP



Coordinates in ITM  
© Google 2023  
© OSI & EPA (CC BY 4.0) / EU DEM  
Contains Office of Public Works information  
© Office of Public Works

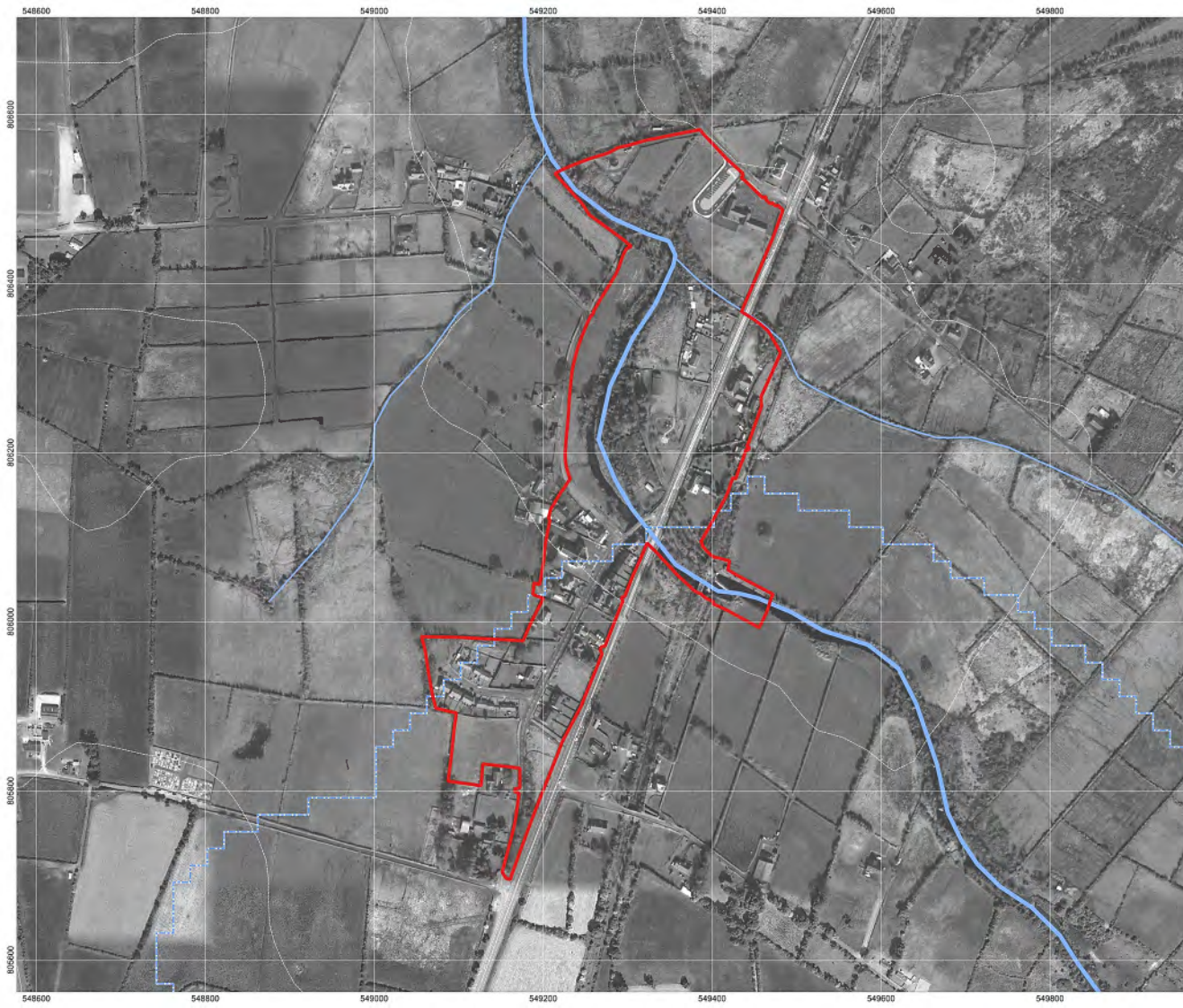

# SFRA Sligo County Development Plan 2023-2029

Curry  
(Rural Village)  
OPW National Coastal Flood  
Hazard Mapping (NCFHM)

- Development Limit
- Other County Boundary
- WFD River Sub Basin
- Lake
- River or Stream

- NCFHM**
- Present Day Scenario  
1% AEP
  - Present Day Scenario  
0.5% AEP
  - Present Day Scenario  
0.1% AEP
  - Mid-Range Future  
Scenario 0.1% AEP
  - High-End Future  
Scenario 0.1% AEP
  - High-End + Future  
Scenario 0.1% AEP
  - High-End ++ Future  
Scenario 0.1% AEP



Coordinates in ITM  
© Google 2023  
© OSI & EPA (CC BY 4.0) / EU DEM  
Contains Office of Public Works information  
© Office of Public Works

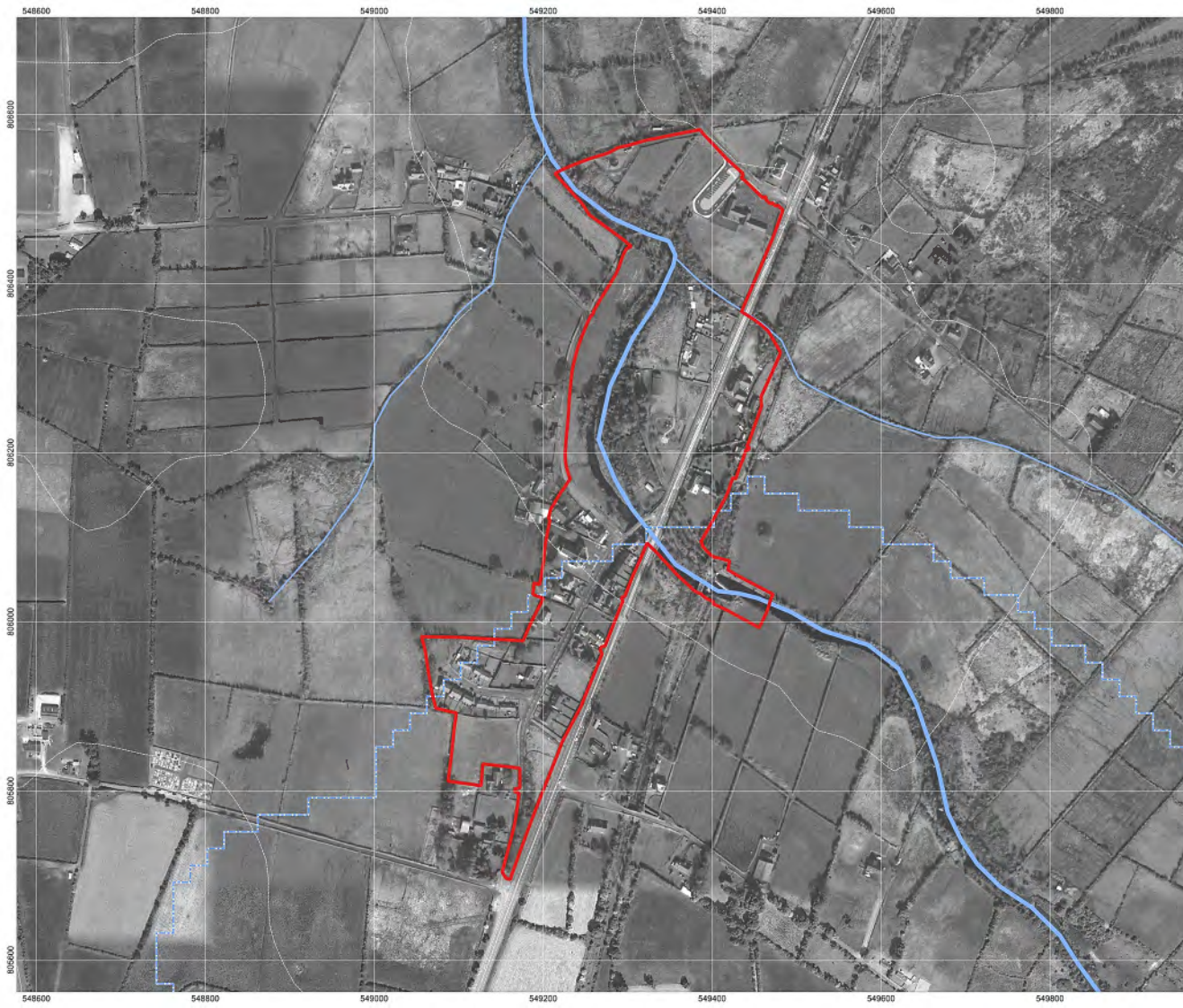

# SFRA Sligo County Development Plan 2023-2029

Curry  
(Rural Village)  
GSI Historical Flood Data and  
Groundwater Flooding  
Predictive Modeling

- Development Limit
  - Other County Boundary
  - WFD River Sub Basin
  - Lake
  - River or Stream
- GSI Groundwater Flooding Predictive Model**
- High Probability
  - Medium Probability
  - Low Probability
- GSI Historical Flood Data**
- Surface Water Flooding**
- Winter 2015-2016 Surface Water Flooding
- Maximum Historic Groundwater Flooding**
- Groundwater
  - Groundwater/Surface Water









Coordinates in ITM  
© Google 2023  
© OSI & EPA (CC BY 4.0) / EU DEM  
Contains Irish Public Sector Data  
(Geological Survey Ireland) (CC BY-NC-ND 4.0)



# SFRA Sligo County Development Plan 2023-2029

Curry  
(Rural Village)  
Indicative Flood Zones

-  Development Limit
  -  Other County Boundary
  -  WFD River Sub Basin
  -  Lake
  -  River or Stream
- Indicative Flood Zones
-  Flood Zone A
  -  Flood Zone B

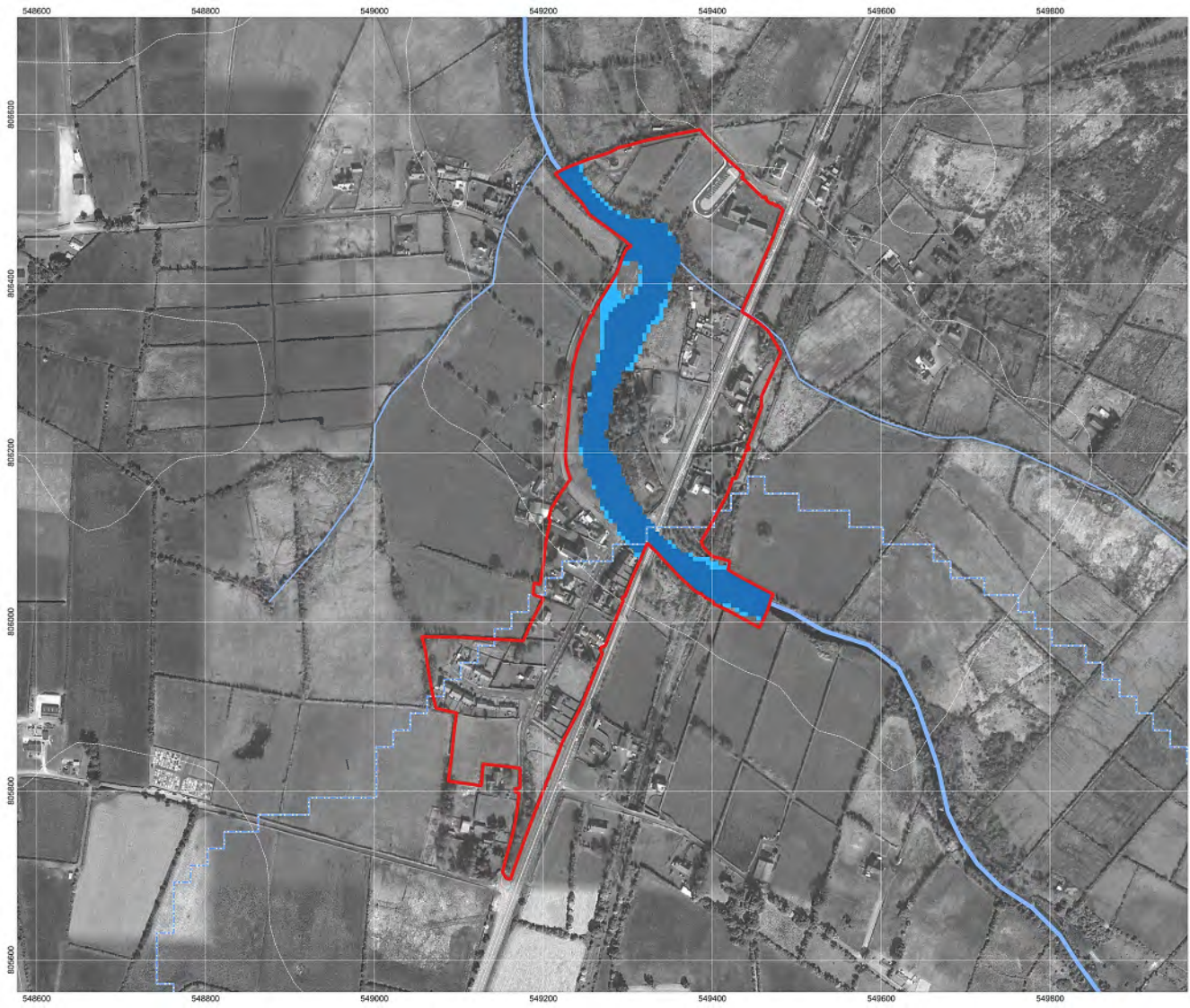

Coordinates in ITM  
© Google 2023  
© OSI & EPA (CC BY 4.0) / EU DEM

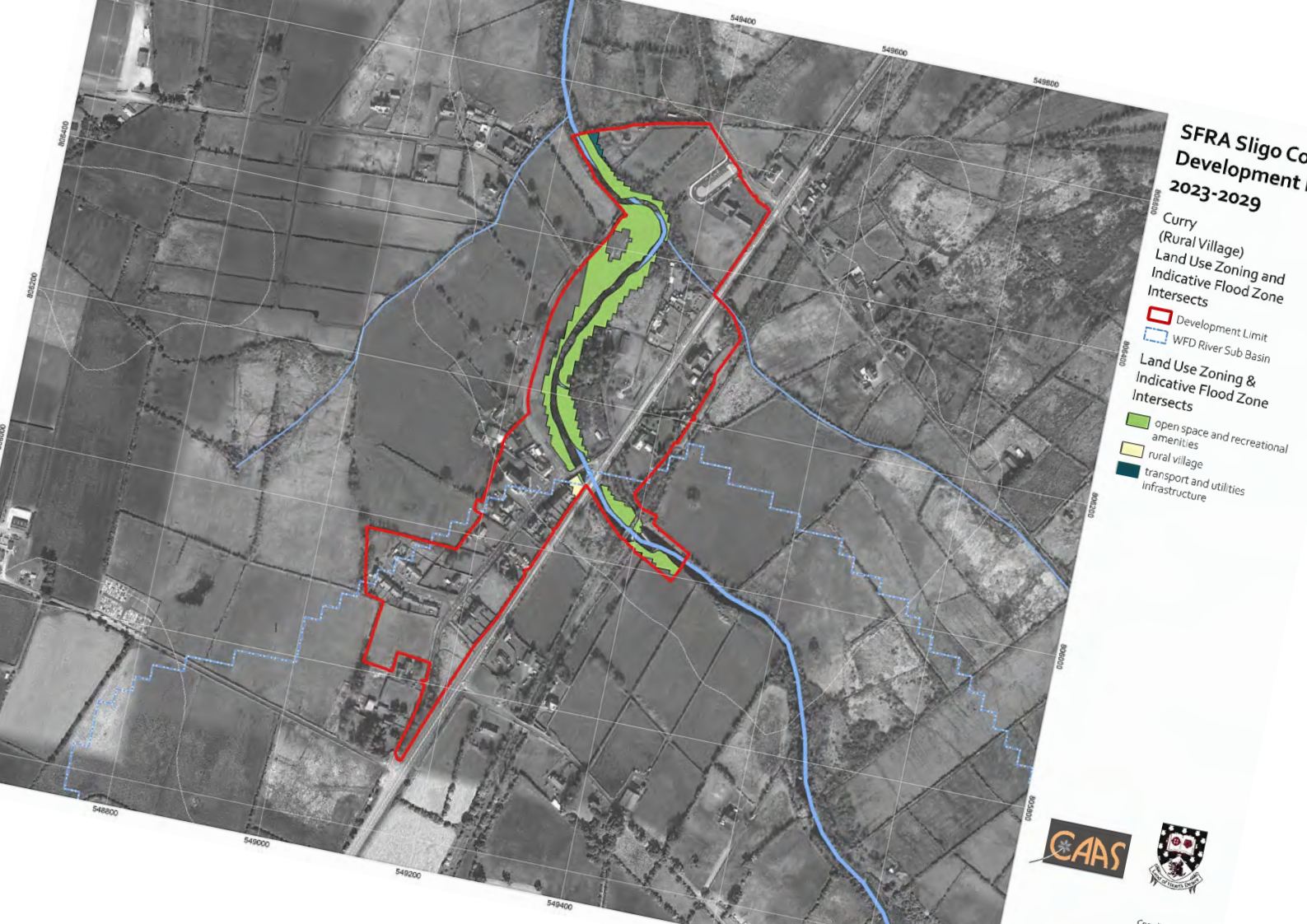

# SFRA Sligo Co Development 2023-2029

Curry  
(Rural Village)  
Land Use Zoning and  
Indicative Flood Zone  
Intersects

Development Limit  
WFD River Sub Basin  
Land Use Zoning &  
Indicative Flood Zone  
Intersects

- open space and recreational amenities
- rural village
- transport and utilities infrastructure





# SFRA Sligo County Development Plan 2023-2029

Dromore West (Rural Village)  
OPW Historical Flood Data

- Development Limit
  - Other County Boundary
  - WFD River Sub Basins
  - Lake
  - River or Stream
- OPW Past Flood Events**
- ▲ Single Flood Event
  - ▲ Recurring Flood Event
  - Past Flood Extents
- Land Commission**
- Benefited Land
- Drainage District**
- Channel
  - Embankment
  - Benefited Land
- Arterial Drainage Scheme**
- Channel
  - Embankment
  - Benefited Land



Coordinates in ITM  
© Google 2023  
© OSI & EPA (CC BY 4.0) / EU DEM  
Contains Office of Public Works information  
© Office of Public Works

# SFRA Sligo County Development Plan 2023-2029

Dromore West  
(Rural Village)  
OPW Catchment Flood Risk  
Assessment & Management  
(CFRAM) & National  
Indicative Fluvial Mapping  
(NIFM) Present Day Scenario

- Development Limit
- Other County Boundary
- WFD River Sub Basin
- Lake
- River or Stream

### CFRAM Present Day

- Fluvial 10% AEP
- Fluvial 1% AEP
- Fluvial 0.1% AEP
- Coastal 10% AEP
- Coastal 0.5% AEP
- Coastal 0.1% AEP

### NIFM Present Day





- NIFM 5% AEP
- NIFM 1% AEP
- NIFM 0.1% AEP









Coordinates in ITM  
© Google 2023  
© OSI & EPA (CC BY 4.0) / EU DEM  
Contains Office of Public Works information  
© Office of Public Works

# SFRA Sligo County Development Plan 2023-2029



Dromore West  
(Rural Village)  
OPW Catchment Flood Risk  
Assessment & Management  
(CFRAM) & National  
Indicative Fluvial Mapping  
(NIFM) Mid-Range Future  
Scenario

-  Development Limit
-  Other County Boundary
-  WFD River Sub Basin
-  Lake
-  River or Stream

## CFRAM Mid-Range Future Scenario

-  Fluvial 10% AEP
-  Fluvial 1% AEP
-  Fluvial 0.1% AEP
-  Coastal 10% AEP
-  Coastal 0.5% AEP
-  Coastal 0.1% AEP

## NIFM Mid-Range Future Scenario

-  NIFM 5% AEP
-  NIFM 1% AEP
-  NIFM 0.1% AEP



Coordinates in ITM  
© Google 2023  
© OSI & EPA (CC BY 4.0) / EU DEM  
Contains Office of Public Works information  
© Office of Public Works

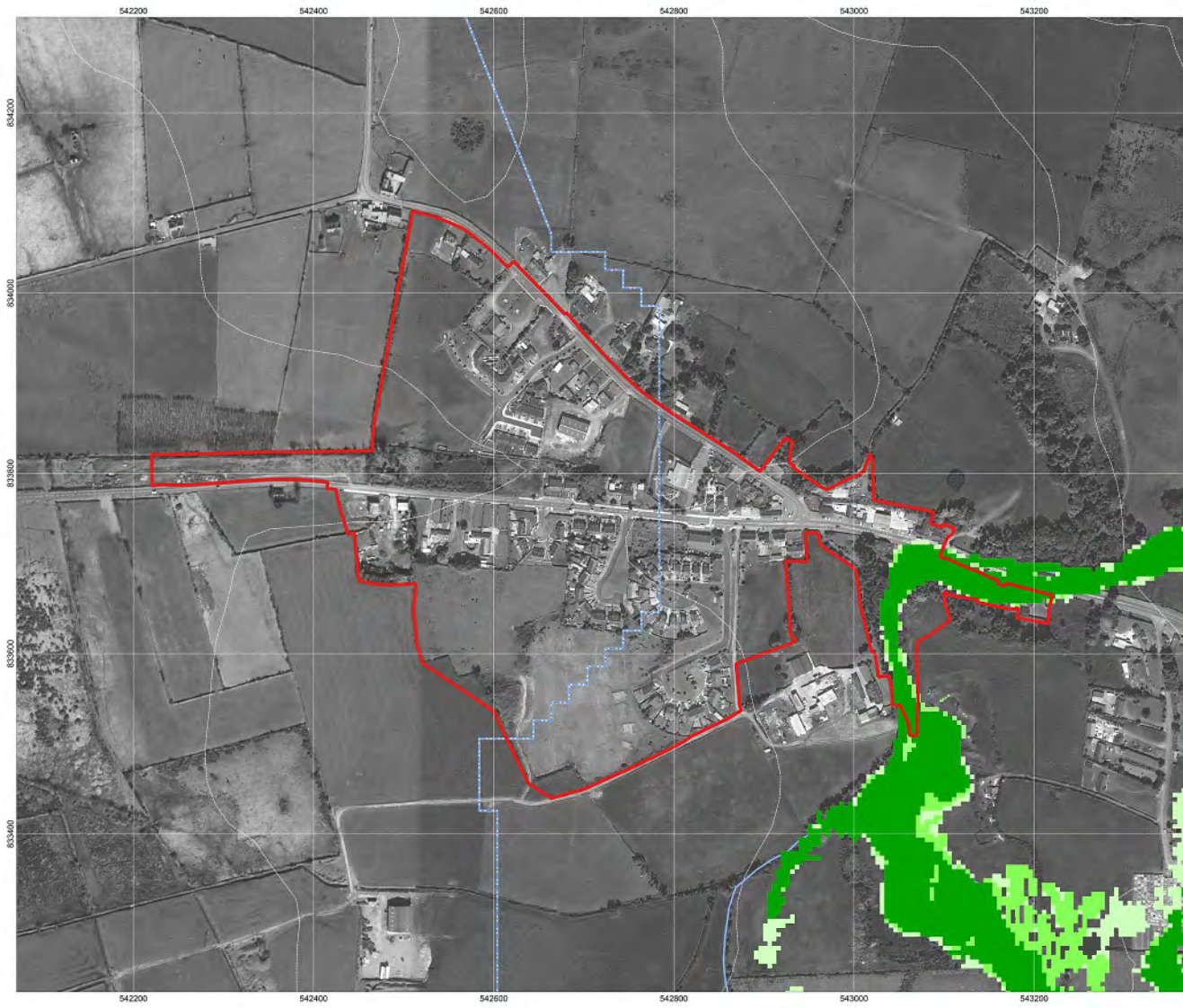

# SFRA Sligo County Development Plan 2023-2029

Dromore West (Rural Village)  
 OPW Catchment Flood Risk Assessment & Management (CFRAM) & National Indicative Fluvial Mapping (NIFM) High-End Future Scenario

- Development Limit
- Other County Boundary
- WFD River Sub Basin
- Lake
- River or Stream

## CFRAM High-End Future Scenario

- Fluvial 10% AEP
- Fluvial 1% AEP
- Fluvial 0.1% AEP
- Coastal 10% AEP
- Coastal 0.5% AEP
- Coastal 0.1% AEP

## NIFM High-End Future Scenario

- NIFM 5% AEP
- NIFM 1% AEP
- NIFM 0.1% AEP



Coordinates in ITM  
 © Google 2023  
 © OSI & EPA (CC BY 4.0) / EU DEM  
 Contains Office of Public Works information  
 © Office of Public Works



# SFRA Sligo County Development Plan 2023-2029

Dromore West  
(Rural Village)  
OPW National Coastal Flood  
Hazard Mapping (NCFHM)

- Development Limit
- Other County Boundary
- WFD River Sub Basin
- Lake
- River or Stream

- NCFHM**
- Present Day Scenario  
1% AEP
  - Present Day Scenario  
0.5% AEP
  - Present Day Scenario  
0.1% AEP
  - Mid-Range Future  
Scenario 0.1% AEP
  - High-End Future  
Scenario 0.1% AEP
  - High-End + Future  
Scenario 0.1% AEP
  - High-End ++ Future  
Scenario 0.1% AEP



Coordinates in ITM  
© Google 2023  
© OSI & EPA (CC BY 4.0) / EU DEM  
Contains Office of Public Works information  
© Office of Public Works



# SFRA Sligo County Development Plan 2023-2029

Dromore West (Rural Village)  
 GSI Historical Flood Data and Groundwater Flooding Predictive Modeling

- Development Limit
  - Other County Boundary
  - WFD River Sub Basin
  - Lake
  - River or Stream
- GSI Groundwater Flooding Predictive Model**
- High Probability
  - Medium Probability
  - Low Probability

- GSI Historical Flood Data**
- Surface Water Flooding**
- Winter 2015-2016 Surface Water Flooding
- Maximum Historic Groundwater Flooding**
- Groundwater
  - Groundwater/Surface Water









Coordinates in ITM  
 © Google 2023  
 © OSI & EPA (CC BY 4.0) / EU DEM  
 Contains Irish Public Sector Data  
 (Geological Survey Ireland) (CC BY-NC-ND 4.0)



# SFRA Sligo County Development Plan 2023-2029

Dromore West  
(Rural Village)  
Indicative Flood Zones

-  Development Limit
-  Other County Boundary
-  WFD River Sub Basin
-  Lake
-  River or Stream

- Indicative Flood Zones
-  Flood Zone A
  -  Flood Zone B



Coordinates in ITM  
© Google 2023  
© OSI & EPA (CC BY 4.0) / EU DEM



# SFRA Sligo Co Development 2023-2029

Dromore West  
(Rural Village)  
Land Use Zoning and  
Indicative Flood Zone  
Intersects

Development Limit  
WFD River Sub Basin

Land Use Zoning &  
Indicative Flood Zone  
Intersects

- open space and recreational amenities
- rural village
- transport and utilities infrastructure



# SFRA Sligo County Development Plan 2023-2029

Drumcliff (Rural Village)  
OPW Historical Flood Data

- Development Limit
- Other County Boundary
- WFD River Sub Basins
- Lake
- River or Stream
  
- OPW Past Flood Events**
- ▲ Single Flood Event
- ▲ Recurring Flood Event
- Past Flood Extents
  
- Land Commission**
- Benefited Land
  
- Drainage District**
- Channel
- Embankment
- Benefited Land
  
- Arterial Drainage Scheme**
- Channel
- Embankment
- Benefited Land



Coordinates in ITM  
© Google 2023  
© OSI & EPA (CC BY 4.0) / EU DEM  
Contains Office of Public Works information  
© Office of Public Works



# SFRA Sligo County Development Plan 2023-2029

Drumcliff  
(Rural Village)  
OPW Catchment Flood Risk  
Assessment & Management  
(CFRAM) & National  
Indicative Fluvial Mapping  
(NIFM) Present Day Scenario

- Development Limit
- Other County Boundary
- WFD River Sub Basin
- Lake
- River or Stream

### CFRAM Present Day

- Fluvial 10% AEP
- Fluvial 1% AEP
- Fluvial 0.1% AEP
- Coastal 10% AEP
- Coastal 0.5% AEP
- Coastal 0.1% AEP

### NIFM Present Day

- NIFM 5% AEP
- NIFM 1% AEP
- NIFM 0.1% AEP



Coordinates in ITM  
© Google 2023  
© OSI & EPA (CC BY 4.0) / EU DEM  
Contains Office of Public Works information  
© Office of Public Works



# SFRA Sligo County Development Plan 2023-2029

Drumcliff  
(Rural Village)  
OPW Catchment Flood Risk  
Assessment & Management  
(CFRAM) & National  
Indicative Fluvial Mapping  
(NIFM) Mid-Range Future  
Scenario

- Development Limit
- Other County Boundary
- WFD River Sub Basin
- Lake
- River or Stream

## CFRAM Mid-Range Future Scenario

- Fluvial 10% AEP
- Fluvial 1% AEP
- Fluvial 0.1% AEP
- Coastal 10% AEP
- Coastal 0.5% AEP
- Coastal 0.1% AEP

## NIFM Mid-Range Future Scenario

- NIFM 5% AEP
- NIFM 1% AEP
- NIFM 0.1% AEP





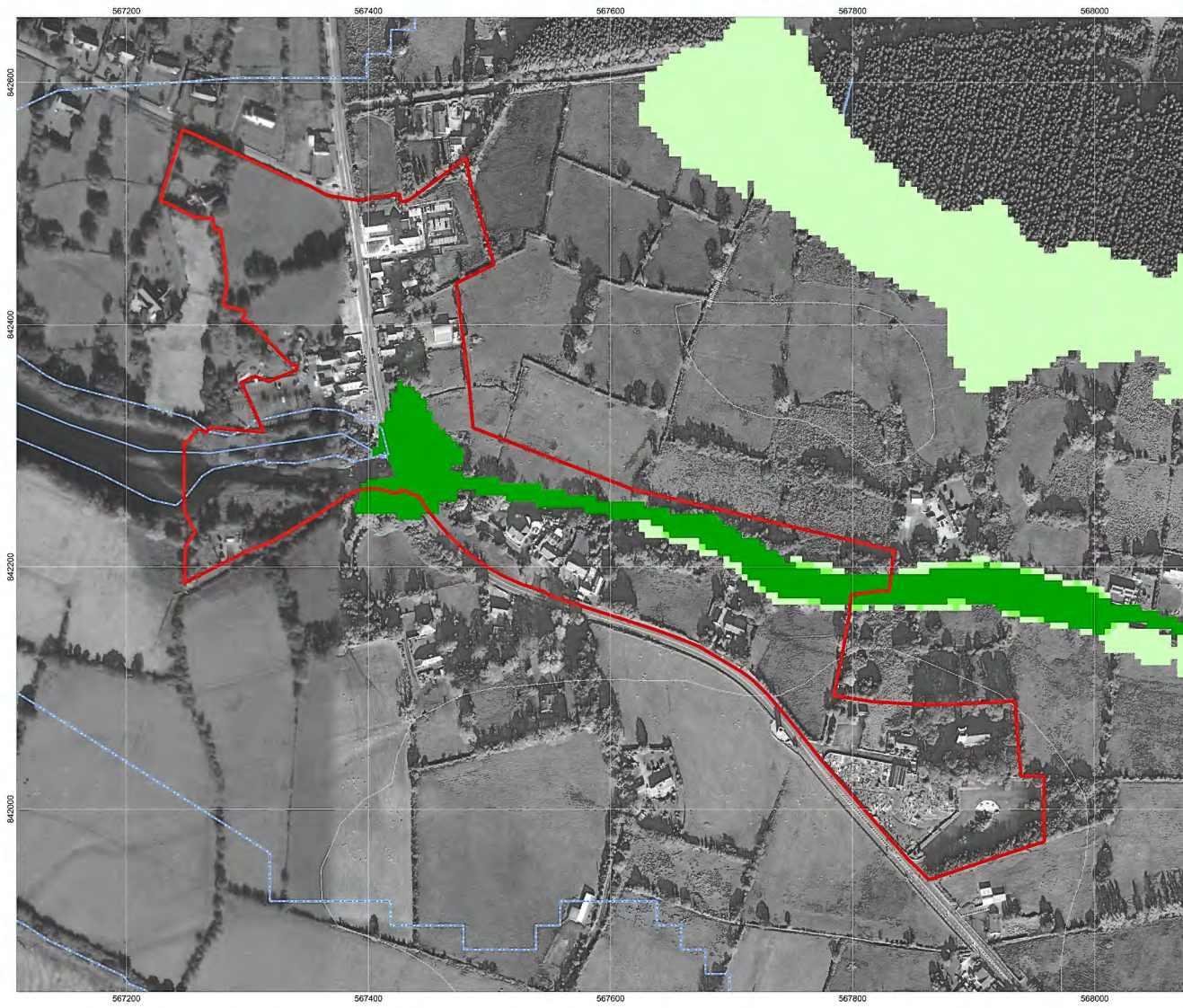

Coordinates in ITM  
© Google 2023  
© OSI & EPA (CCBY 4.0) / EU DEM  
Contains Office of Public Works information  
© Office of Public Works









# SFRA Sligo County Development Plan 2023-2029



Drumcliff  
 (Rural Village)  
 OPW Catchment Flood Risk  
 Assessment & Management  
 (CFRAM) & National  
 Indicative Fluvial Mapping  
 (NIFM) High-End Future  
 Scenario

-  Development Limit
-  Other County Boundary
-  WFD River Sub Basin
-  Lake
-  River or Stream

## CFRAM High-End Future Scenario

-  Fluvial 10% AEP
-  Fluvial 1% AEP
-  Fluvial 0.1% AEP
-  Coastal 10% AEP
-  Coastal 0.5% AEP
-  Coastal 0.1% AEP

## NIFM High-End Future Scenario

-  NIFM 5% AEP
-  NIFM 1% AEP
-  NIFM 0.1% AEP







Coordinates in ITM  
 © Google 2023  
 © OSI & EPA (CCBY 4.0) / EU DEM  
 Contains Office of Public Works information  
 © Office of Public Works









# SFRA Sligo County Development Plan 2023-2029

Drumcliff  
(Rural Village)  
OPW National Coastal Flood  
Hazard Mapping (NCFHM)

-  Development Limit
-  Other County Boundary
-  WFD River Sub Basin
-  Lake
-  River or Stream

## NCFHM

-  Present Day Scenario  
1% AEP
-  Present Day Scenario  
0.5% AEP
-  Present Day Scenario  
0.1% AEP
-  Mid-Range Future  
Scenario 0.1% AEP
-  High-End Future  
Scenario 0.1% AEP
-  High-End + Future  
Scenario 0.1% AEP
-  High-End ++ Future  
Scenario 0.1% AEP



Coordinates in ITM  
© Google 2023  
© OSI & EPA (CC BY 4.0) / EU DEM  
Contains Office of Public Works information  
© Office of Public Works

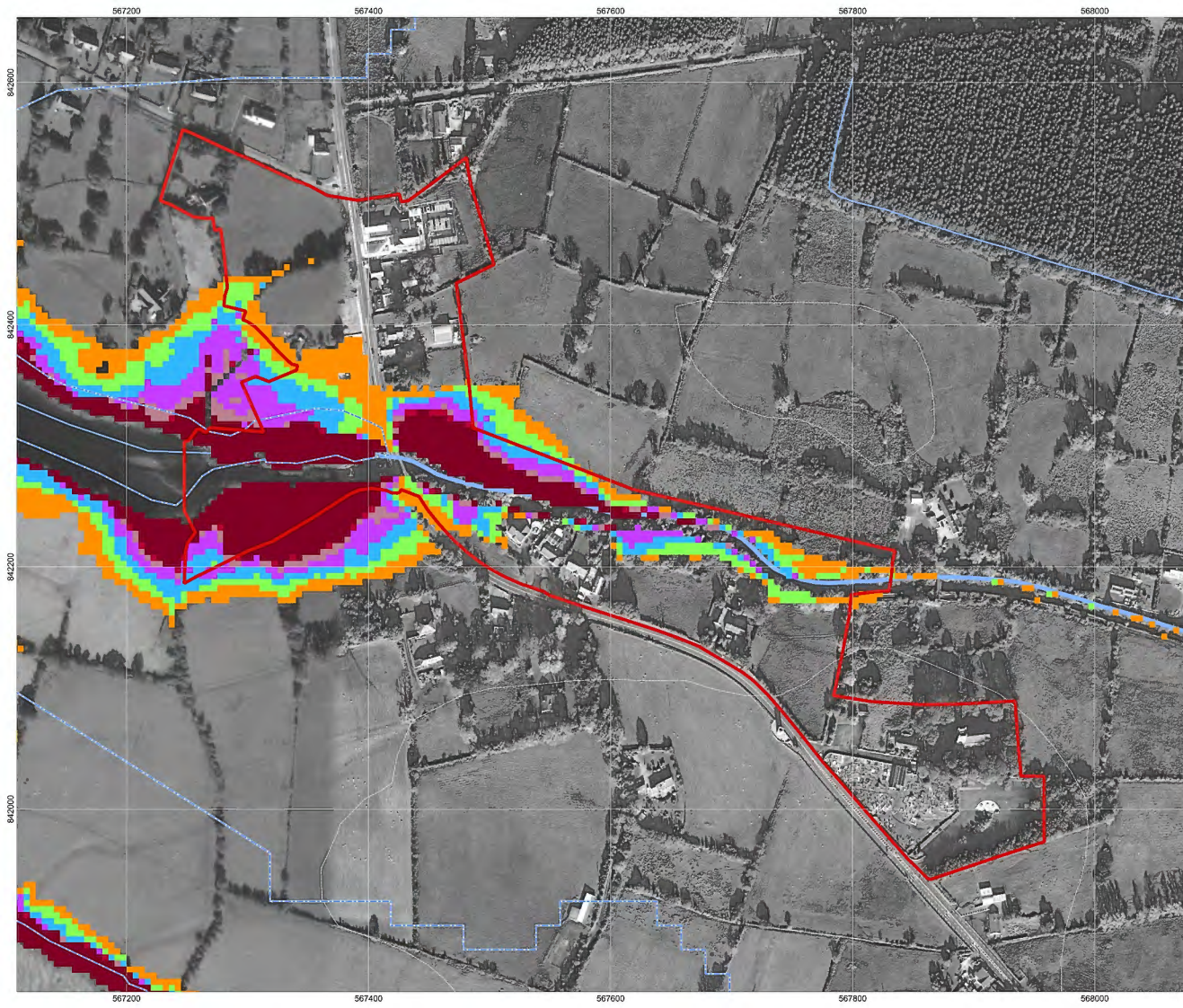



# SFRA Sligo County Development Plan 2023-2029

Drumcliff  
(Rural Village)  
GSI Historical Flood Data and Groundwater Flooding Predictive Modeling

- Development Limit
- Other County Boundary
- WFD River Sub Basin
- Lake
- River or Stream

- GSI Groundwater Flooding Predictive Model**
- High Probability
  - Medium Probability
  - Low Probability

- GSI Historical Flood Data**
- Surface Water Flooding**
- Winter 2015-2016 Surface Water Flooding
- Maximum Historic Groundwater Flooding**
- Groundwater
  - Groundwater/Surface Water







Coordinates in ITM  
© Google 2023  
© OSI & EPA (CC BY 4.0) / EU DEM  
Contains Irish Public Sector Data  
(Geological Survey Ireland) (CC BY-NC-ND 4.0)



# SFRA Sligo County Development Plan 2023-2029

Drumcliff  
(Rural Village)

## Indicative Flood Zones

-  Development Limit
-  Other County Boundary
-  WFD River Sub Basin
-  Lake
-  River or Stream

## Indicative Flood Zones

-  Flood Zone A
-  Flood Zone B



Coordinates in ITM  
© Google 2023  
© OSI & EPA (CC BY 4.0) / EU DEM

# SFRA Sligo County Development Plan 2023-2029

Drumcliff  
(Rural Village)  
Land Use Zoning and  
Indicative Flood Zone  
Intersects

- Development Limit
- WFD River Sub Basin

Land Use Zoning &  
Indicative Flood Zone  
Intersects





- open space and recreational amenities
- rural village
- transport and utilities infrastructure



Coordinates in ITM  
© Google 2023  
© OSI & EPA (CC BY 4.0) / EU DEM

# SFRA Sligo County Development Plan 2023-2029

Easky (Satellite Village)  
OPW Historical Flood Data

-  Development Limit
-  Other County Boundary
-  WFD River Sub Basins
-  Lake
-  River or Stream

- OPW Past Flood Events**
-  Single Flood Event
  -  Recurring Flood Event
  -  Past Flood Extents

- Land Commission**
-  Benefited Land

- Drainage District**
-  Channel
  -  Embankment
  -  Benefited Land





- Arterial Drainage Scheme**
-  Channel
  -  Embankment
  -  Benefited Land









Coordinates in ITM  
© Google 2023  
© OSI & EPA (CC BY 4.0) / EU DEM  
Contains Office of Public Works information  
© Office of Public Works

# SFRA Sligo County Development Plan 2023-2029



Easky  
(Satellite Village)  
OPW Catchment Flood Risk  
Assessment & Management  
(CFRAM) & National  
Indicative Fluvial Mapping  
(NIFM) Present Day Scenario

-  Development Limit
-  Other County Boundary
-  WFD River Sub Basin
-  Lake
-  River or Stream

## CFRAM Present Day

-  Fluvial 10% AEP
-  Fluvial 1% AEP
-  Fluvial 0.1% AEP
-  Coastal 10% AEP
-  Coastal 0.5% AEP
-  Coastal 0.1% AEP

## NIFM Present Day





-  NIFM 5% AEP
-  NIFM 1% AEP
-  NIFM 0.1% AEP









Coordinates in ITM  
© Google 2023  
© OSI & EPA (CC BY 4.0) / EU DEM  
Contains Office of Public Works information  
© Office of Public Works

# SFRA Sligo County Development Plan 2023-2029

Easky (Satellite Village) OPW Catchment Flood Risk Assessment & Management (CFRAM) & National Indicative Fluvial Mapping (NIFM) Mid-Range Future Scenario

-  Development Limit
-  Other County Boundary
-  WFD River Sub Basin
-  Lake
-  River or Stream

## CFRAM Mid-Range Future Scenario

-  Fluvial 10% AEP
-  Fluvial 1% AEP
-  Fluvial 0.1% AEP
-  Coastal 10% AEP
-  Coastal 0.5% AEP
-  Coastal 0.1% AEP

## NIFM Mid-Range Future Scenario

-  NIFM 5% AEP
-  NIFM 1% AEP
-  NIFM 0.1% AEP

















Coordinates in ITM  
 © Google 2023  
 © OSI & EPA (CC BY 4.0) / EU DEM  
 Contains Office of Public Works information  
 © Office of Public Works



# SFRA Sligo County Development Plan 2023-2029

Easky (Satellite Village)  
 OPW Catchment Flood Risk Assessment & Management (CFRAM) & National Indicative Fluvial Mapping (NIFM) High-End Future Scenario

-  Development Limit
  -  Other County Boundary
  -  WFD River Sub Basin
  -  Lake
  -  River or Stream
- CFRAM High-End Future Scenario**
-  Fluvial 10% AEP
  -  Fluvial 1% AEP
  -  Fluvial 0.1% AEP
  -  Coastal 10% AEP
  -  Coastal 0.5% AEP
  -  Coastal 0.1% AEP
- NIFM High-End Future Scenario**
-  NIFM 5% AEP
  -  NIFM 1% AEP
  -  NIFM 0.1% AEP









Coordinates in ITM  
 © Google 2023  
 © OSI & EPA (CC BY 4.0) / EU DEM  
 Contains Office of Public Works information  
 © Office of Public Works



# SFRA Sligo County Development Plan 2023-2029

Easky  
(Satellite Village)  
OPW National Coastal Flood  
Hazard Mapping (NCFHM)

-  Development Limit
-  Other County Boundary
-  WFD River Sub Basin
-  Lake
-  River or Stream

- NCFHM**
-  Present Day Scenario  
1% AEP
  -  Present Day Scenario  
0.5% AEP
  -  Present Day Scenario  
0.1% AEP
  -  Mid-Range Future  
Scenario 0.1% AEP
  -  High-End Future  
Scenario 0.1% AEP
  -  High-End + Future  
Scenario 0.1% AEP
  -  High-End ++ Future  
Scenario 0.1% AEP



Coordinates in ITM  
© Google 2023  
© OSI & EPA (CC BY 4.0) / EU DEM  
Contains Office of Public Works information  
© Office of Public Works





# SFRA Sligo County Development Plan 2023-2029

Easky (Satellite Village)  
GSI Historical Flood Data and Groundwater Flooding Predictive Modeling

- Development Limit
  - Other County Boundary
  - WFD River Sub Basin
  - Lake
  - River or Stream
- GSI Groundwater Flooding Predictive Model**
- High Probability
  - Medium Probability
  - Low Probability

- GSI Historical Flood Data**
- Surface Water Flooding**
- Winter 2015-2016 Surface Water Flooding
- Maximum Historic Groundwater Flooding**
- Groundwater
  - Groundwater/Surface Water









Coordinates in ITM  
© Google 2023  
© OSI & EPA (CC BY 4.0) / EU DEM  
Contains Irish Public Sector Data  
(Geological Survey Ireland) (CC BY-NC-ND 4.0)



# SFRA Sligo County Development Plan 2023-2029

Easky  
(Satellite Village)  
Indicative Flood Zones

-  Development Limit
  -  Other County Boundary
  -  WFD River Sub Basin
  -  Lake
  -  River or Stream
- Indicative Flood Zones
-  Flood Zone A
  -  Flood Zone B



Coordinates in ITM  
© Google 2023  
© OSI & EPA (CC BY 4.0) / EU DEM

# SFRA Sligo County Development Plan 2023-2029

Easky  
(Satellite Village)  
Land Use Zoning and  
Indicative Flood Zone  
Intersects

- Development Limit
- WFD River Sub Basin

Land Use Zoning &  
Indicative Flood Zone  
Intersects





- existing residential areas
- open space and recreational  
amenities



Coordinates in ITM  
© Google 2023  
© OSI & EPA (CC BY 4.0) / EU DEM

# SFRA Sligo County Development Plan 2023-2029

Enniscrone  
(Town)  
OPW Historical Flood Data

-  Development Limit
-  Other County Boundary
-  WFD River Sub Basins
-  Lake
-  River or Stream

- OPW Past Flood Events**
-  Single Flood Event
  -  Recurring Flood Event
  -  Past Flood Extents

**Land Commission**

-  Benefited Land

**Drainage District**

-  Channel
-  Embankment
-  Benefited Land

**Arterial Drainage Scheme**

-  Channel
-  Embankment
-  Benefited Land



Coordinates in ITM  
© Google 2023  
© OSI & EPA (CC BY 4.0) / EU DEM  
Contains Office of Public Works information  
© Office of Public Works

# SFRA Sligo County Development Plan 2023-2029

Enniscrone  
(Town)  
OPW Catchment Flood Risk  
Assessment & Management  
(CFRAM) & National  
Indicative Fluvial Mapping  
(NIFM) Present Day Scenario

- Development Limit
- Other County Boundary
- WFD River Sub Basin
- Lake
- River or Stream

### CFRAM Present Day

- Fluvial 10% AEP
- Fluvial 1% AEP
- Fluvial 0.1% AEP
- Coastal 10% AEP
- Coastal 0.5% AEP
- Coastal 0.1% AEP

### NIFM Present Day

- NIFM 5% AEP
- NIFM 1% AEP
- NIFM 0.1% AEP



Coordinates in ITM  
© Google 2023  
© OSI & EPA (CC BY 4.0) / EU DEM  
Contains Office of Public Works information  
© Office of Public Works

# SFRA Sligo County Development Plan 2023-2029

Enniscrone  
(Town)  
OPW Catchment Flood Risk Assessment & Management (CFRAM) & National Indicative Fluvial Mapping (NIFM) Mid-Range Future Scenario

- Development Limit
- Other County Boundary
- WFD River Sub Basin
- Lake
- River or Stream

### CFRAM Mid-Range Future Scenario

- Fluvial 10% AEP
- Fluvial 1% AEP
- Fluvial 0.1% AEP
- Coastal 10% AEP
- Coastal 0.5% AEP
- Coastal 0.1% AEP

### NIFM Mid-Range Future Scenario

- NIFM 5% AEP
- NIFM 1% AEP
- NIFM 0.1% AEP



Coordinates in ITM  
© Google 2023  
© OSI & EPA (CCBY 4.0) / EU DEM  
Contains Office of Public Works information  
© Office of Public Works

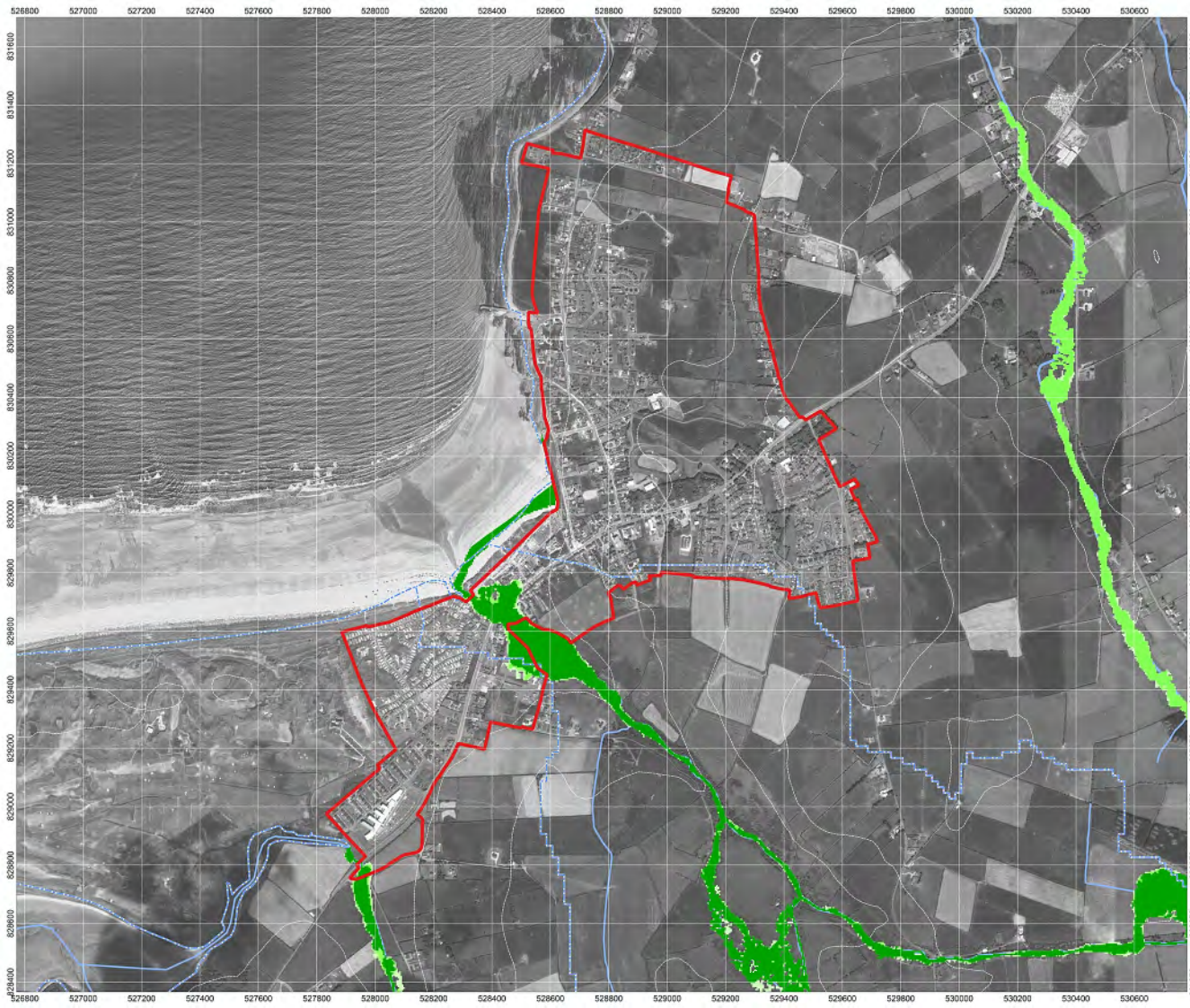

# SFRA Sligo County Development Plan 2023-2029

Enniscrone  
(Town)  
OPW Catchment Flood Risk  
Assessment & Management  
(CFRAM) & National  
Indicative Fluvial Mapping  
(NIFM) High-End Future  
Scenario

- Development Limit
- Other County Boundary
- WFD River Sub Basin
- Lake
- River or Stream

### CFRAM High-End Future Scenario

- Fluvial 10% AEP
- Fluvial 1% AEP
- Fluvial 0.1% AEP
- Coastal 10% AEP
- Coastal 0.5% AEP
- Coastal 0.1% AEP

### NIFM High-End Future Scenario

- NIFM 5% AEP
- NIFM 1% AEP
- NIFM 0.1% AEP



Coordinates in ITM  
© Google 2023  
© OSI & EPA (CCBY 4.0) / EU DEM  
Contains Office of Public Works information  
© Office of Public Works

# SFRA Sligo County Development Plan 2023-2029

Enniscrone  
(Town)  
OPW National Coastal Flood  
Hazard Mapping (NCFHM)

- Development Limit
- Other County Boundary
- WFD River Sub Basin
- Lake
- River or Stream

## NCFHM









- Present Day Scenario  
1% AEP
- Present Day Scenario  
0.5% AEP
- Present Day Scenario  
0.1% AEP
- Mid-Range Future  
Scenario 0.1% AEP
- High-End Future  
Scenario 0.1% AEP
- High-End + Future  
Scenario 0.1% AEP
- High-End ++ Future  
Scenario 0.1% AEP





Coordinates in ITM  
© Google 2023  
© OSI & EPA (CC BY 4.0) / EU DEM  
Contains Office of Public Works information  
© Office of Public Works

# SFRA Sligo County Development Plan 2023-2029

Enniscrone (Town)  
 GSI Historical Flood Data and Groundwater Flooding Predictive Modeling

-  Development Limit
  -  Other County Boundary
  -  WFD River Sub Basin
  -  Lake
  -  River or Stream
- GSI Groundwater Flooding Predictive Model**
-  High Probability
  -  Medium Probability
  -  Low Probability

- GSI Historical Flood Data**
- Surface Water Flooding**
-  Winter 2015-2016 Surface Water Flooding
- Maximum Historic Groundwater Flooding**
-  Groundwater
  -  Groundwater/Surface Water



Coordinates in ITM  
 © Google 2023  
 © OSI & EPA (CC BY 4.0) / EU DEM  
 Contains Irish Public Sector Data  
 (Geological Survey Ireland) (CC BY-NC-ND 4.0)

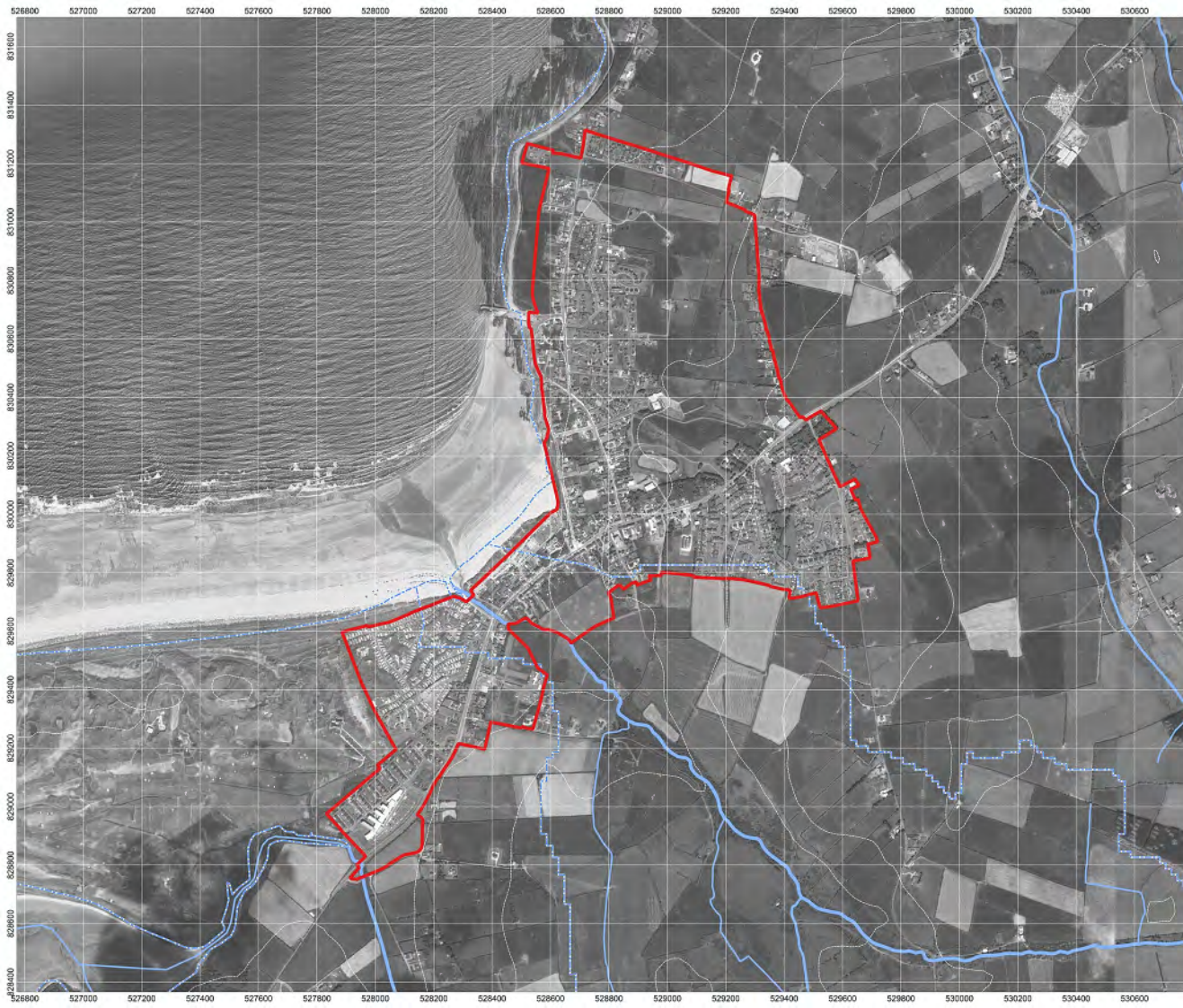



# SFRA Sligo County Development Plan 2023-2029

Enniscrone (Town)

## Indicative Flood Zones

- Development Limit
- Other County Boundary
- WFD River Sub Basin
- Lake
- River or Stream

## Indicative Flood Zones

- Flood Zone A
- Flood Zone B

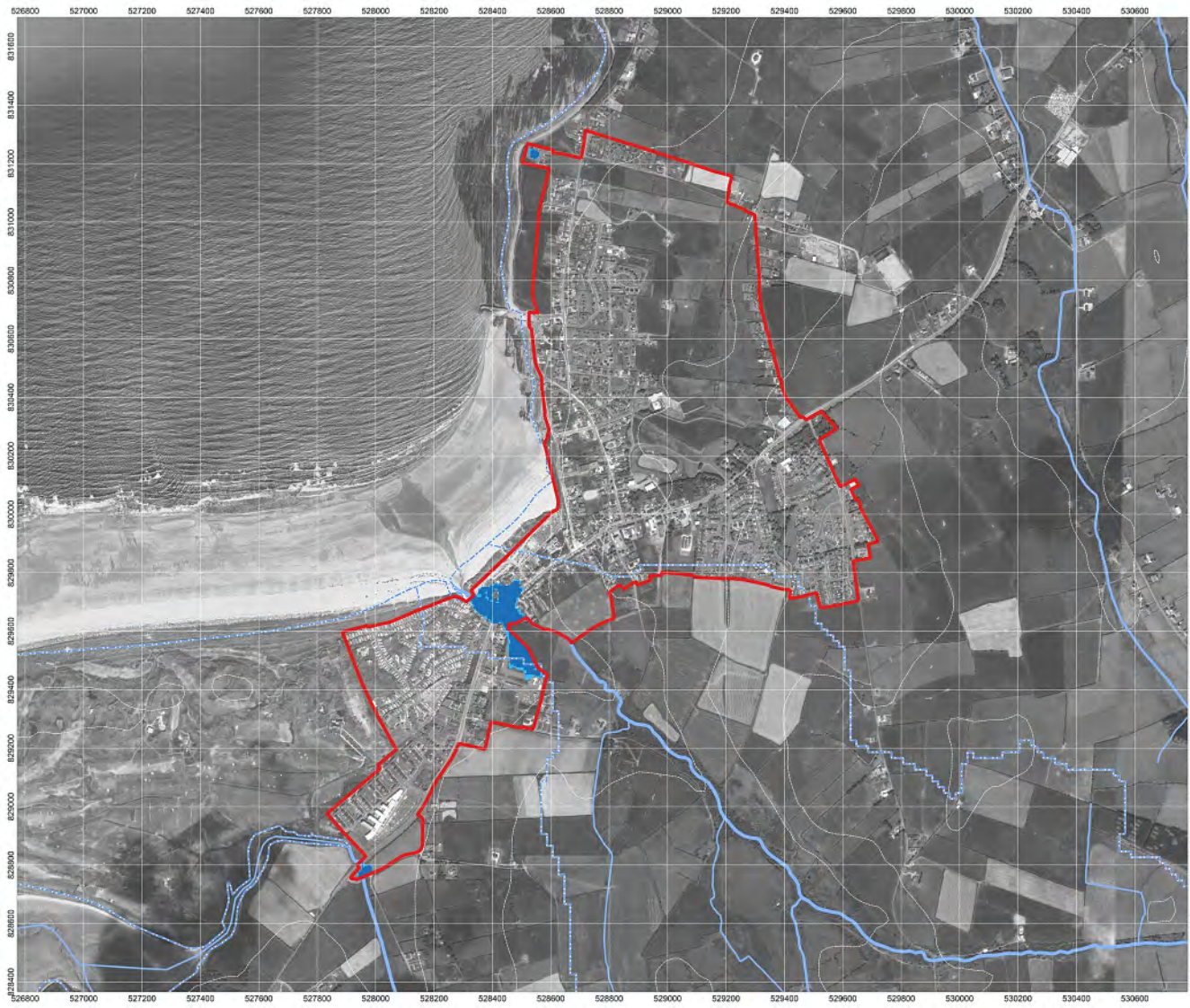

Coordinates in ITM  
© Google 2023  
© OSI & EPA (CC BY 4.0) / EU DEM

# SFRA Sligo County Development Plan 2023-2029

Enniscrone  
(Town)  
Land Use Zoning and  
Indicative Flood Zone  
Intersects

 Development Limit  
 WFD River Sub Basin

Land Use Zoning &  
Indicative Flood Zone  
Intersects

 existing residential areas  
 mixed uses  
 open space and recreational  
amenities  
 tourism  
 transport and utilities  
infrastructure

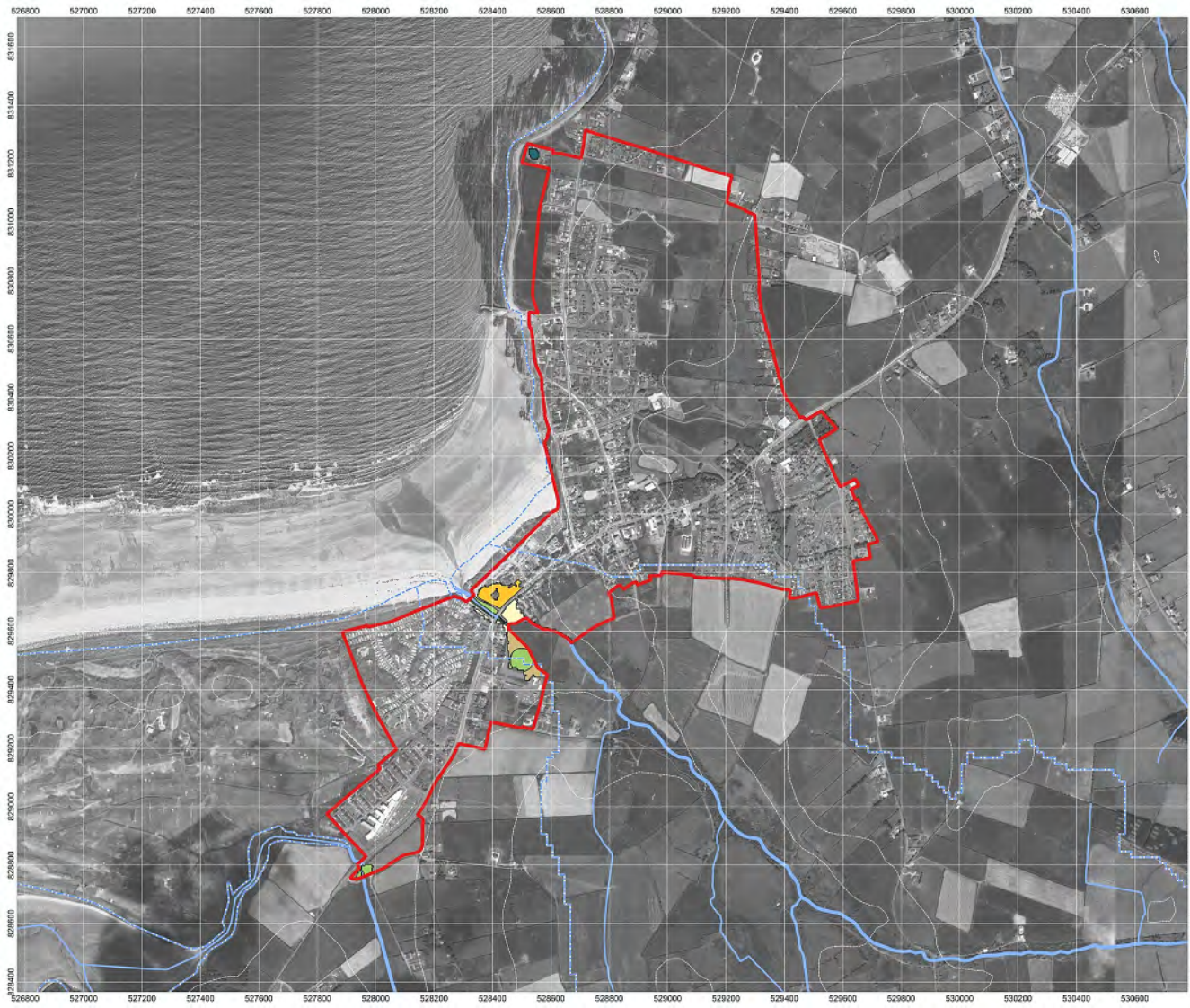

Coordinates in ITM  
© Google 2023  
© OSI & EPA (CC BY 4.0) / EU DEM

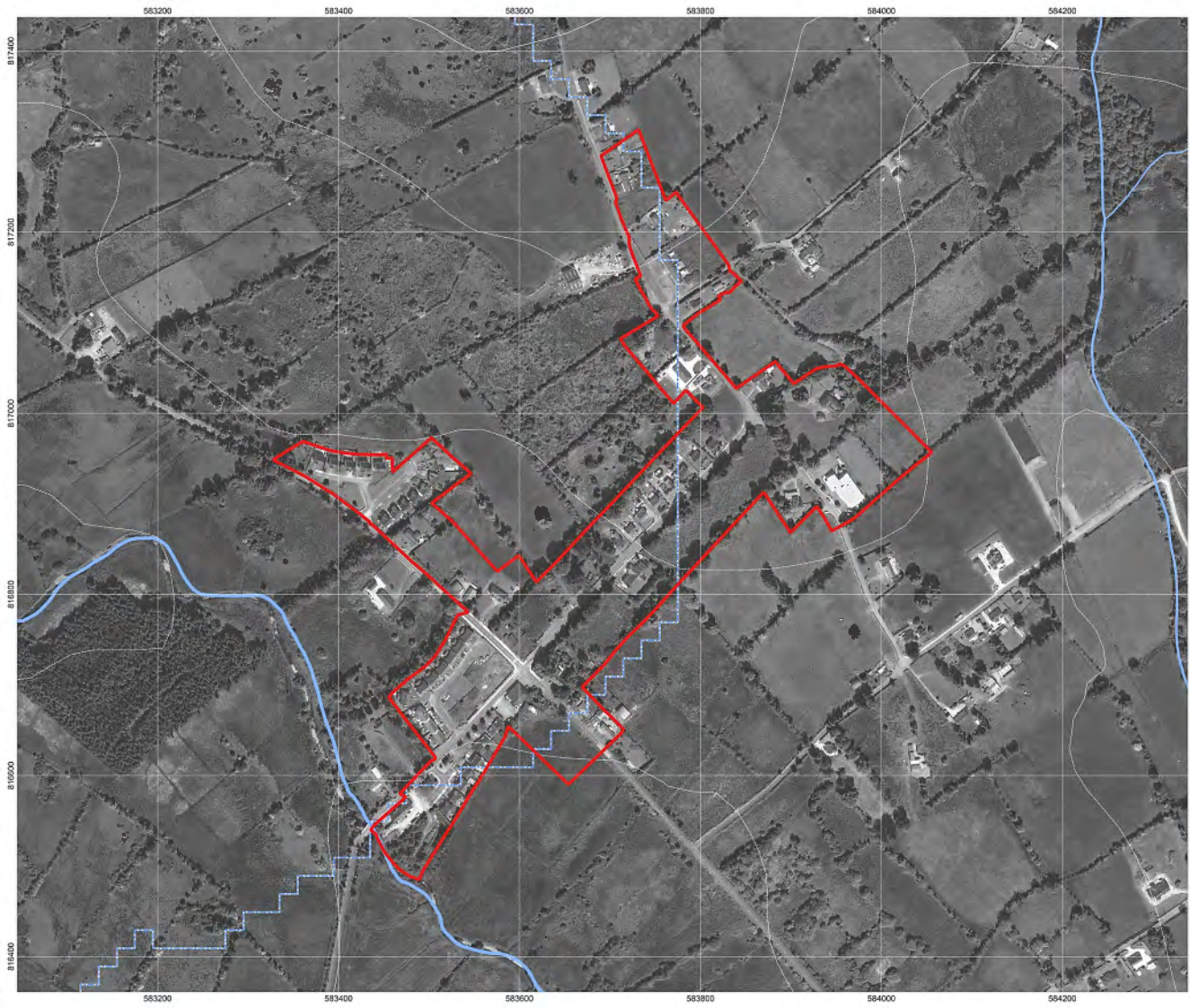

# SFRA Sligo County Development Plan 2023-2029

Geevagh (Rural Village)  
OPW Historical Flood Data

- Development Limit
- Other County Boundary
- WFD River Sub Basins
- Lake
- River or Stream

- OPW Past Flood Events**
- ▲ Single Flood Event
  - ▲ Recurring Flood Event
  - Past Flood Extents

- Land Commission**
- Benefited Land

- Drainage District**
- Channel
  - Embankment
  - Benefited Land

- Arterial Drainage Scheme**
- Channel
  - Embankment
  - Benefited Land



Coordinates in ITM  
© Google 2023  
© OSI & EPA (CC BY 4.0) / EU DEM  
Contains Office of Public Works information  
© Office of Public Works

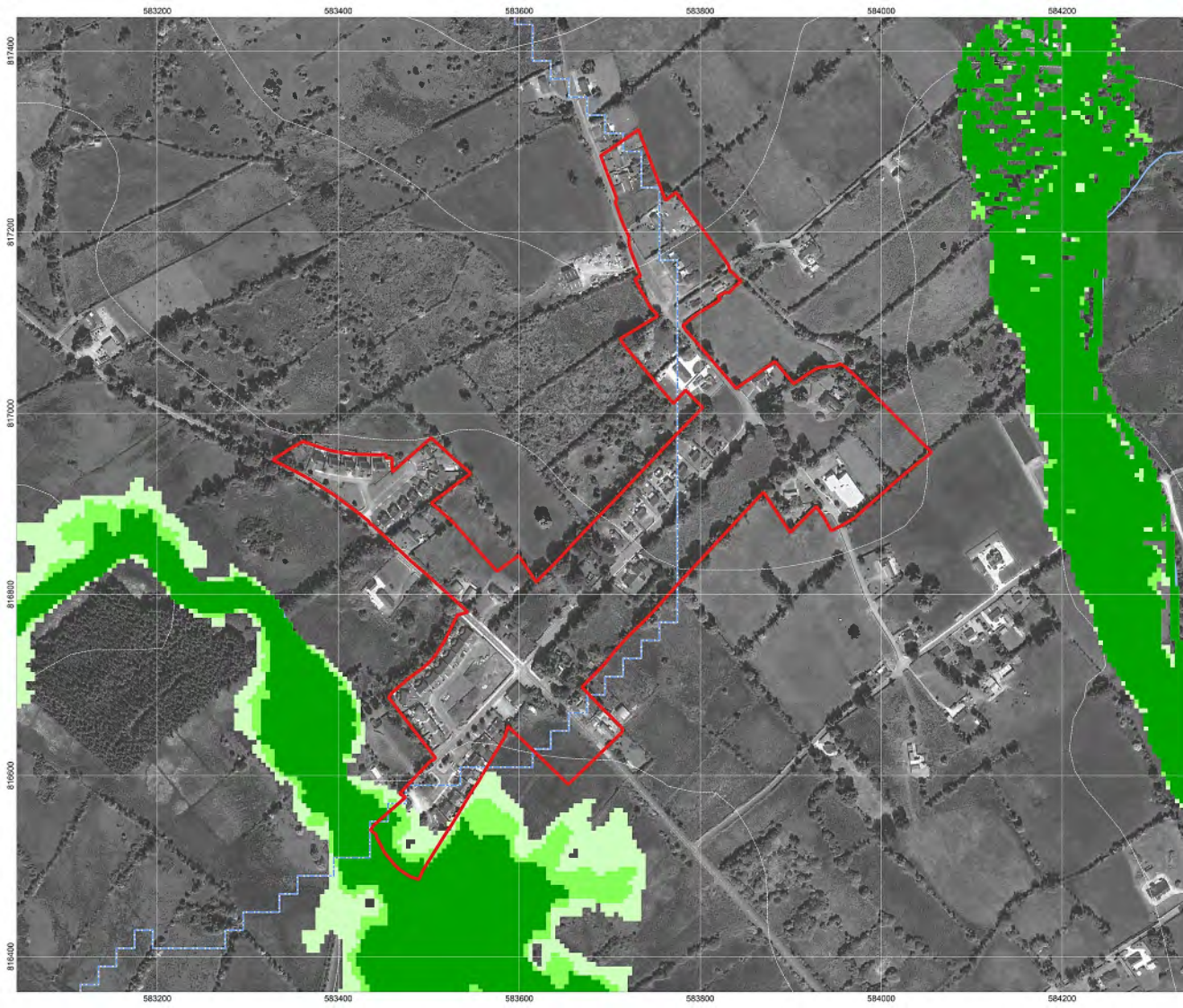

# SFRA Sligo County Development Plan 2023-2029

Geevagh  
(Rural Village)  
OPW Catchment Flood Risk  
Assessment & Management  
(CFRAM) & National  
Indicative Fluvial Mapping  
(NIFM) Present Day Scenario

- Development Limit
- Other County Boundary
- WFD River Sub Basin
- Lake
- River or Stream

### CFRAM Present Day

- Fluvial 10% AEP
- Fluvial 1% AEP
- Fluvial 0.1% AEP
- Coastal 10% AEP
- Coastal 0.5% AEP
- Coastal 0.1% AEP

### NIFM Present Day

- NIFM 5% AEP
- NIFM 1% AEP
- NIFM 0.1% AEP



Coordinates in ITM  
© Google 2023  
© OSI & EPA (CC BY 4.0) / EU DEM  
Contains Office of Public Works information  
© Office of Public Works

# SFRA Sligo County Development Plan 2023-2029

Geevagh  
(Rural Village)  
OPW Catchment Flood Risk  
Assessment & Management  
(CFRAM) & National  
Indicative Fluvial Mapping  
(NIFM) Mid-Range Future  
Scenario

- Development Limit
- Other County Boundary
- WFD River Sub Basin
- Lake
- River or Stream

### CFRAM Mid-Range Future Scenario

- Fluvial 10% AEP
- Fluvial 1% AEP
- Fluvial 0.1% AEP
- Coastal 10% AEP
- Coastal 0.5% AEP
- Coastal 0.1% AEP

### NIFM Mid-Range Future Scenario

- NIFM 5% AEP
- NIFM 1% AEP
- NIFM 0.1% AEP





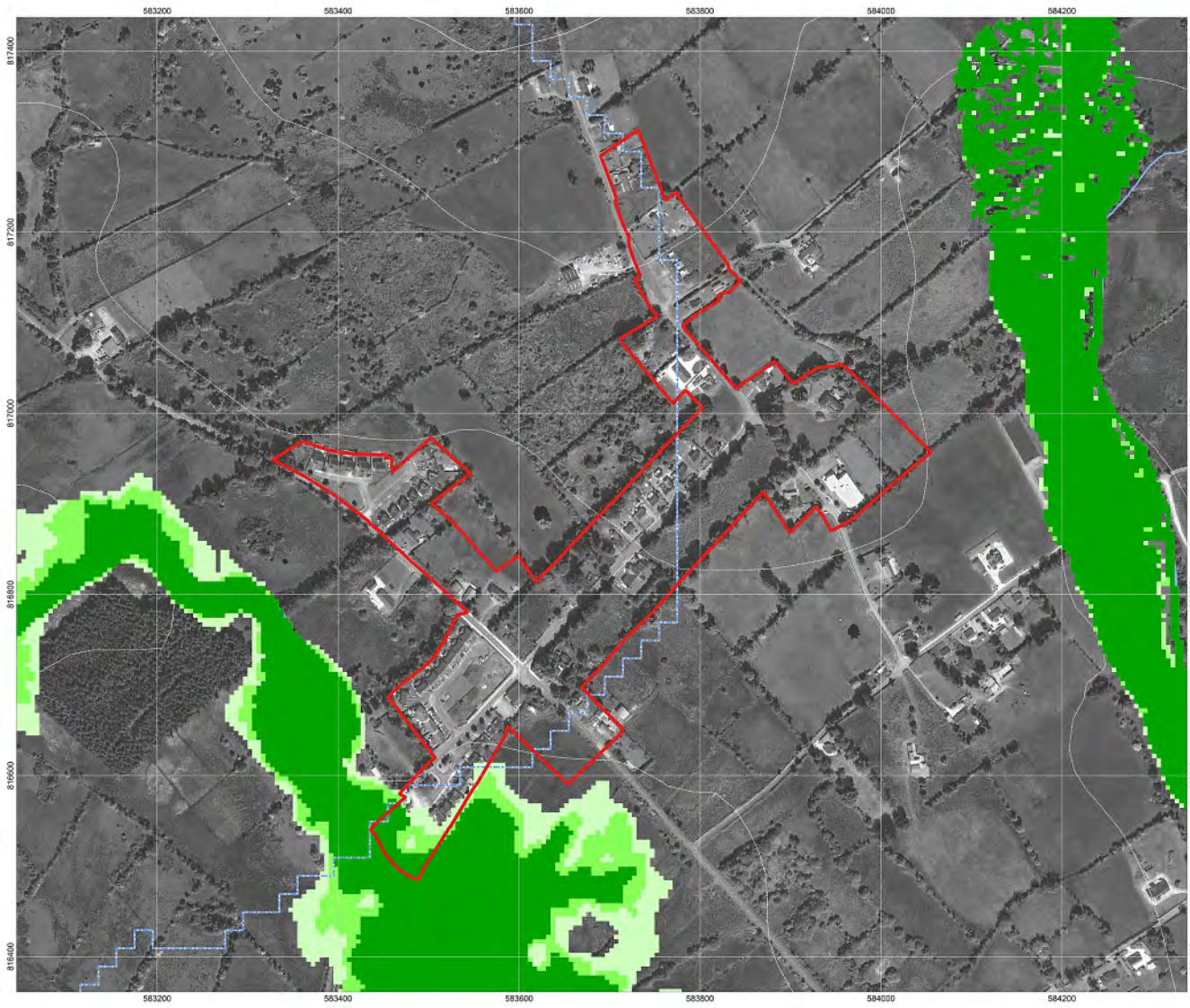

Coordinates in ITM  
© Google 2023  
© OSI & EPA (CCBY 4.0) / EU DEM  
Contains Office of Public Works information  
© Office of Public Works









# SFRA Sligo County Development Plan 2023-2029



Geevagh  
 (Rural Village)  
 OPW Catchment Flood Risk  
 Assessment & Management  
 (CFRAM) & National  
 Indicative Fluvial Mapping  
 (NIFM) High-End Future  
 Scenario

-  Development Limit
-  Other County Boundary
-  WFD River Sub Basin
-  Lake
-  River or Stream

## CFRAM High-End Future Scenario

-  Fluvial 10% AEP
-  Fluvial 1% AEP
-  Fluvial 0.1% AEP
-  Coastal 10% AEP
-  Coastal 0.5% AEP
-  Coastal 0.1% AEP

## NIFM High-End Future Scenario

-  NIFM 5% AEP
-  NIFM 1% AEP
-  NIFM 0.1% AEP



Coordinates in ITM  
 © Google 2023  
 © OSI & EPA (CC BY 4.0) / EU DEM  
 Contains Office of Public Works information  
 © Office of Public Works

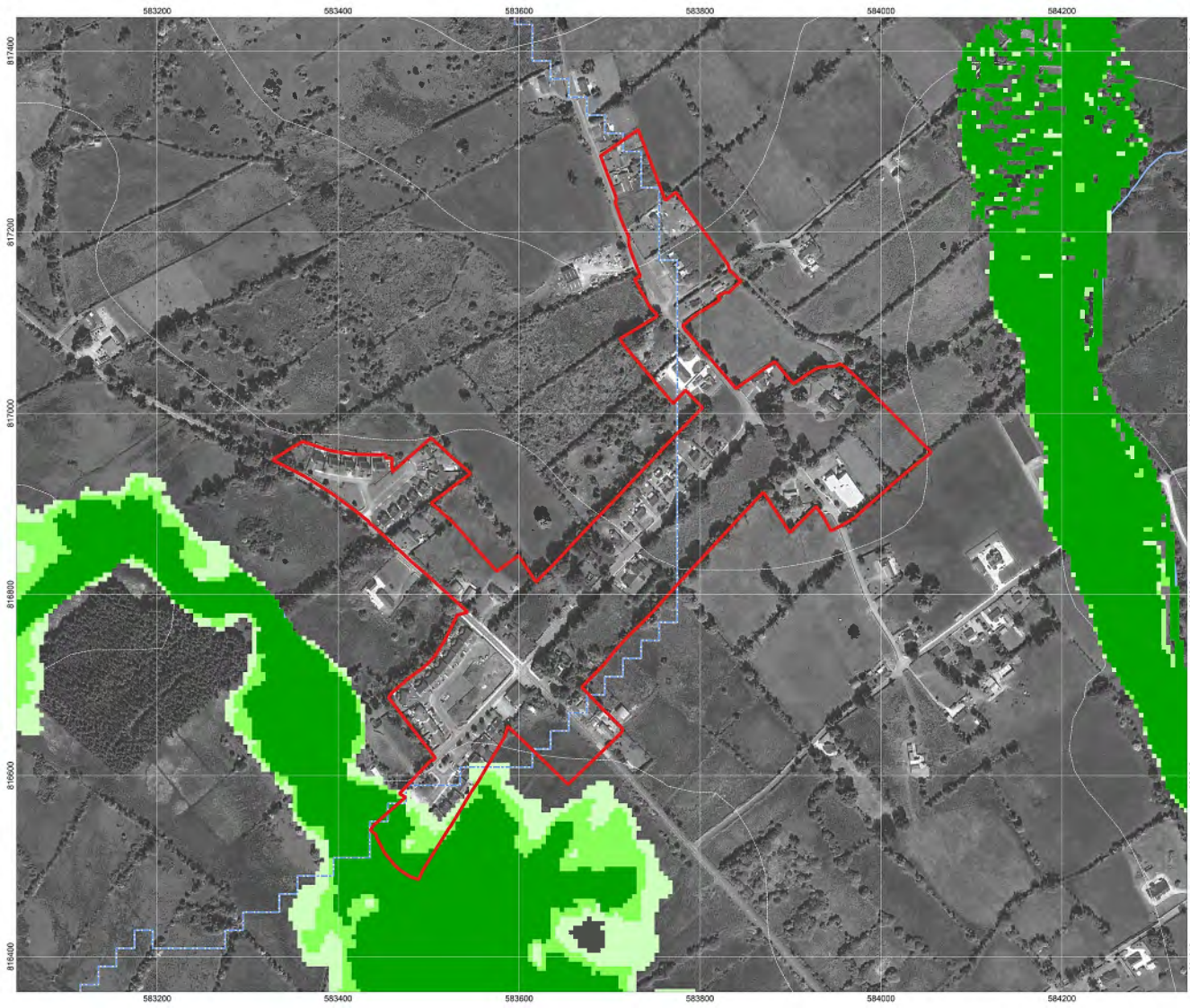

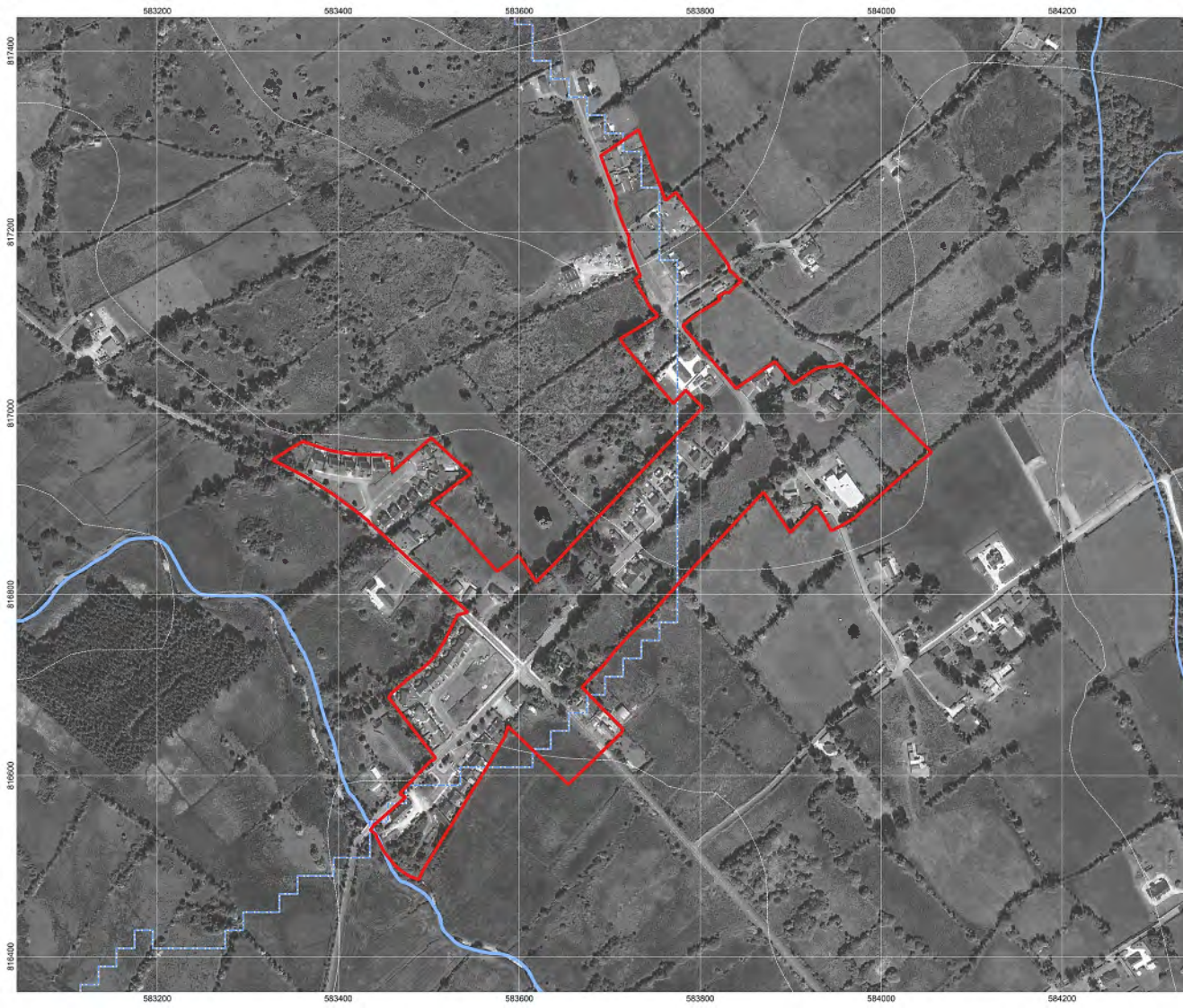

# SFRA Sligo County Development Plan 2023-2029

Geevagh  
(Rural Village)  
OPW National Coastal Flood  
Hazard Mapping (NCFHM)

- Development Limit
- Other County Boundary
- WFD River Sub Basin
- Lake
- River or Stream

- NCFHM**
- Present Day Scenario  
1% AEP
  - Present Day Scenario  
0.5% AEP
  - Present Day Scenario  
0.1% AEP
  - Mid-Range Future  
Scenario 0.1% AEP
  - High-End Future  
Scenario 0.1% AEP
  - High-End + Future  
Scenario 0.1% AEP
  - High-End ++ Future  
Scenario 0.1% AEP



Coordinates in ITM  
© Google 2023  
© OSI & EPA (CC BY 4.0) / EU DEM  
Contains Office of Public Works information  
© Office of Public Works

# SFRA Sligo County Development Plan 2023-2029

Geevagh  
(Rural Village)  
GSI Historical Flood Data and  
Groundwater Flooding  
Predictive Modeling

- Development Limit
- Other County Boundary
- WFD River Sub Basin
- Lake
- River or Stream

## GSI Groundwater Flooding Predictive Model

- High Probability
- Medium Probability
- Low Probability

## GSI Historical Flood Data

**Surface Water Flooding**  
Winter 2015-2016 Surface  
Water Flooding

**Maximum Historic  
Groundwater Flooding**

- Groundwater
- Groundwater/Surface Water



Coordinates in ITM  
© Google 2023  
© OSI & EPA (CC BY 4.0) / EU DEM  
Contains Irish Public Sector Data  
(Geological Survey Ireland) (CC BY-NC-ND 4.0)



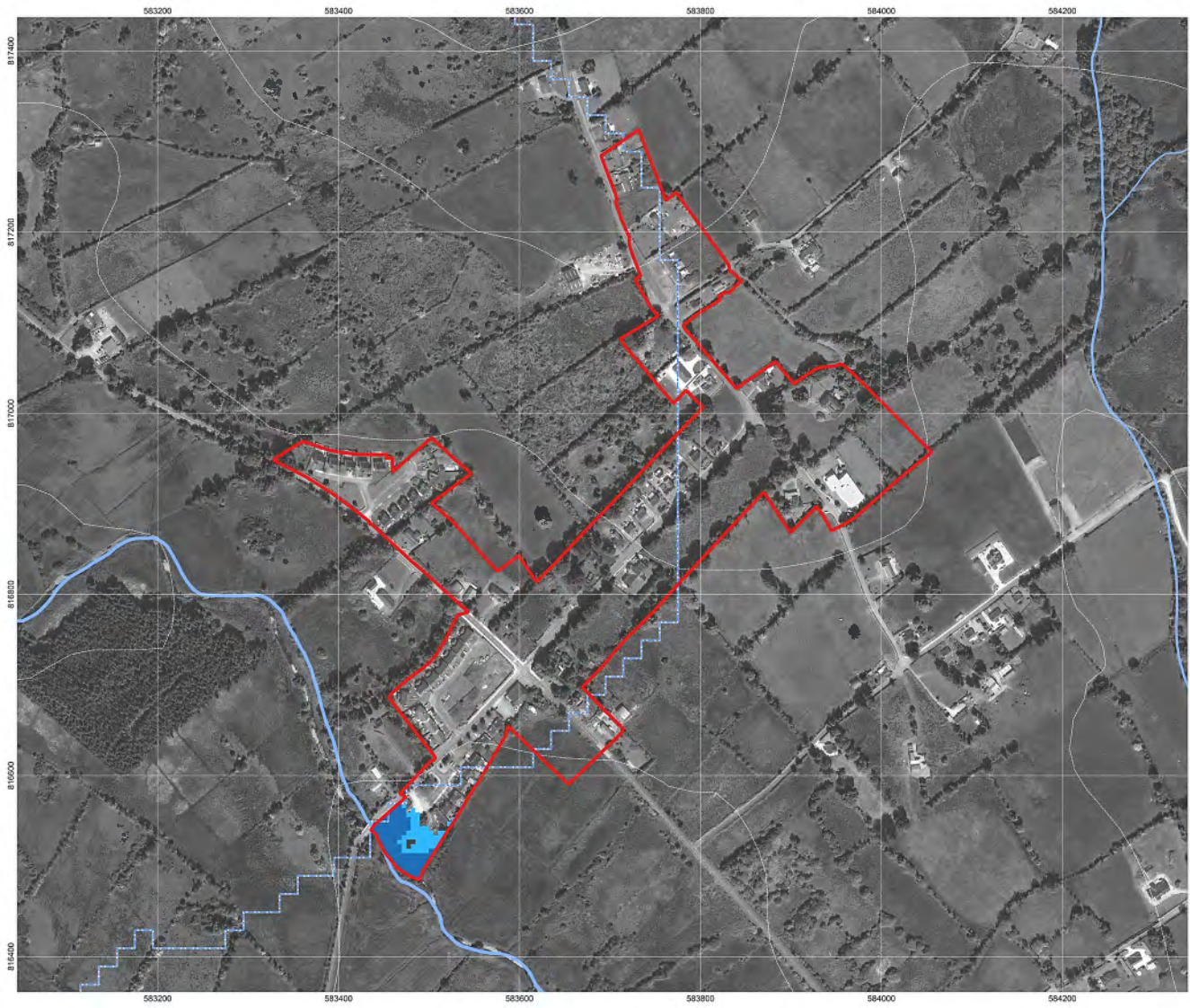

# SFRA Sligo County Development Plan 2023-2029

Geevagh  
(Rural Village)  
Indicative Flood Zones

- Development Limit
- Other County Boundary
- WFD River Sub Basin
- Lake
- River or Stream

- Indicative Flood Zones
- Flood Zone A
  - Flood Zone B





Coordinates in ITM  
© Google 2023  
© OSI & EPA (CC BY 4.0) / EU DEM



# SFRA Sligo Co Development 2023-2029

Geevagh  
(Rural Village)  
Land Use Zoning and  
Indicative Flood Zone  
Intersects

-  Development Limit
-  WFD River Sub Basin

Land Use Zoning &  
Indicative Flood Zone  
Intersects





-  community facilities
-  rural village
-  transport and utilities infrastructure





Coordinates

# SFRA Sligo County Development Plan 2023-2029

Gorteen  
(Rural Village)  
OPW Historical Flood Data

-  Development Limit
-  Other County Boundary
-  WFD River Sub Basins
-  Lake
-  River or Stream

## OPW Past Flood Events

-  Single Flood Event
-  Recurring Flood Event
-  Past Flood Extents



## Land Commission

-  Benefited Land

## Drainage District

-  Channel
-  Embankment
-  Benefited Land

## Arterial Drainage Scheme

-  Channel
-  Embankment
-  Benefited Land



Coordinates in ITM  
© Google 2023  
© OSI & EPA (CC BY 4.0) / EU DEM  
Contains Office of Public Works information  
© Office of Public Works

# SFRA Sligo County Development Plan 2023-2029

Gorteen  
(Rural Village)  
OPW Catchment Flood Risk  
Assessment & Management  
(CFRAM) & National  
Indicative Fluvial Mapping  
(NIFM) Present Day Scenario

- Development Limit
- Other County Boundary
- WFD River Sub Basin
- Lake
- River or Stream

### CFRAM Present Day

- Fluvial 10% AEP
- Fluvial 1% AEP
- Fluvial 0.1% AEP
- Coastal 10% AEP
- Coastal 0.5% AEP
- Coastal 0.1% AEP

### NIFM Present Day

- NIFM 5% AEP
- NIFM 1% AEP
- NIFM 0.1% AEP



Coordinates in ITM  
© Google 2023  
© OSI & EPA (CC BY 4.0) / EU DEM  
Contains Office of Public Works information  
© Office of Public Works

# SFRA Sligo County Development Plan 2023-2029

Gorteen  
(Rural Village)  
OPW Catchment Flood Risk  
Assessment & Management  
(CFRAM) & National  
Indicative Fluvial Mapping  
(NIFM) Mid-Range Future  
Scenario

- Development Limit
- Other County Boundary
- WFD River Sub Basin
- Lake
- River or Stream

## CFRAM Mid-Range Future Scenario

- Fluvial 10% AEP
- Fluvial 1% AEP
- Fluvial 0.1% AEP
- Coastal 10% AEP
- Coastal 0.5% AEP
- Coastal 0.1% AEP

## NIFM Mid-Range Future Scenario





- NIFM 5% AEP
- NIFM 1% AEP
- NIFM 0.1% AEP









Coordinates in ITM  
© Google 2023  
© OSI & EPA (CC BY 4.0) / EU DEM  
Contains Office of Public Works information  
© Office of Public Works

# SFRA Sligo County Development Plan 2023-2029



Gorteen  
(Rural Village)  
OPW Catchment Flood Risk  
Assessment & Management  
(CFRAM) & National  
Indicative Fluvial Mapping  
(NIFM) High-End Future  
Scenario

-  Development Limit
-  Other County Boundary
-  WFD River Sub Basin
-  Lake
-  River or Stream

## CFRAM High-End Future Scenario

-  Fluvial 10% AEP
-  Fluvial 1% AEP
-  Fluvial 0.1% AEP
-  Coastal 10% AEP
-  Coastal 0.5% AEP
-  Coastal 0.1% AEP

## NIFM High-End Future Scenario





-  NIFM 5% AEP
-  NIFM 1% AEP
-  NIFM 0.1% AEP









Coordinates in ITM  
© Google 2023  
© OSI & EPA (CC BY 4.0) / EU DEM  
Contains Office of Public Works information  
© Office of Public Works

# SFRA Sligo County Development Plan 2023-2029

Gorteen  
(Rural Village)  
OPW National Coastal Flood  
Hazard Mapping (NCFHM)

-  Development Limit
-  Other County Boundary
-  WFD River Sub Basin
-  Lake
-  River or Stream

## NCFHM

-  Present Day Scenario  
1% AEP
-  Present Day Scenario  
0.5% AEP
-  Present Day Scenario  
0.1% AEP
-  Mid-Range Future  
Scenario 0.1% AEP
-  High-End Future  
Scenario 0.1% AEP
-  High-End + Future  
Scenario 0.1% AEP
-  High-End ++ Future  
Scenario 0.1% AEP



Coordinates in ITM  
© Google 2023  
© OSI & EPA (CC BY 4.0) / EU DEM  
Contains Office of Public Works information  
© Office of Public Works

# SFRA Sligo County Development Plan 2023-2029

Gorteen  
(Rural Village)  
GSI Historical Flood Data and  
Groundwater Flooding  
Predictive Modeling

- Development Limit
- Other County Boundary
- WFD River Sub Basin
- Lake
- River or Stream

## GSI Groundwater Flooding Predictive Model

- High Probability
- Medium Probability
- Low Probability

## GSI Historical Flood Data

- Surface Water Flooding**
  - Winter 2015-2016 Surface Water Flooding
- Maximum Historic Groundwater Flooding**
  - Groundwater
  - Groundwater/Surface Water

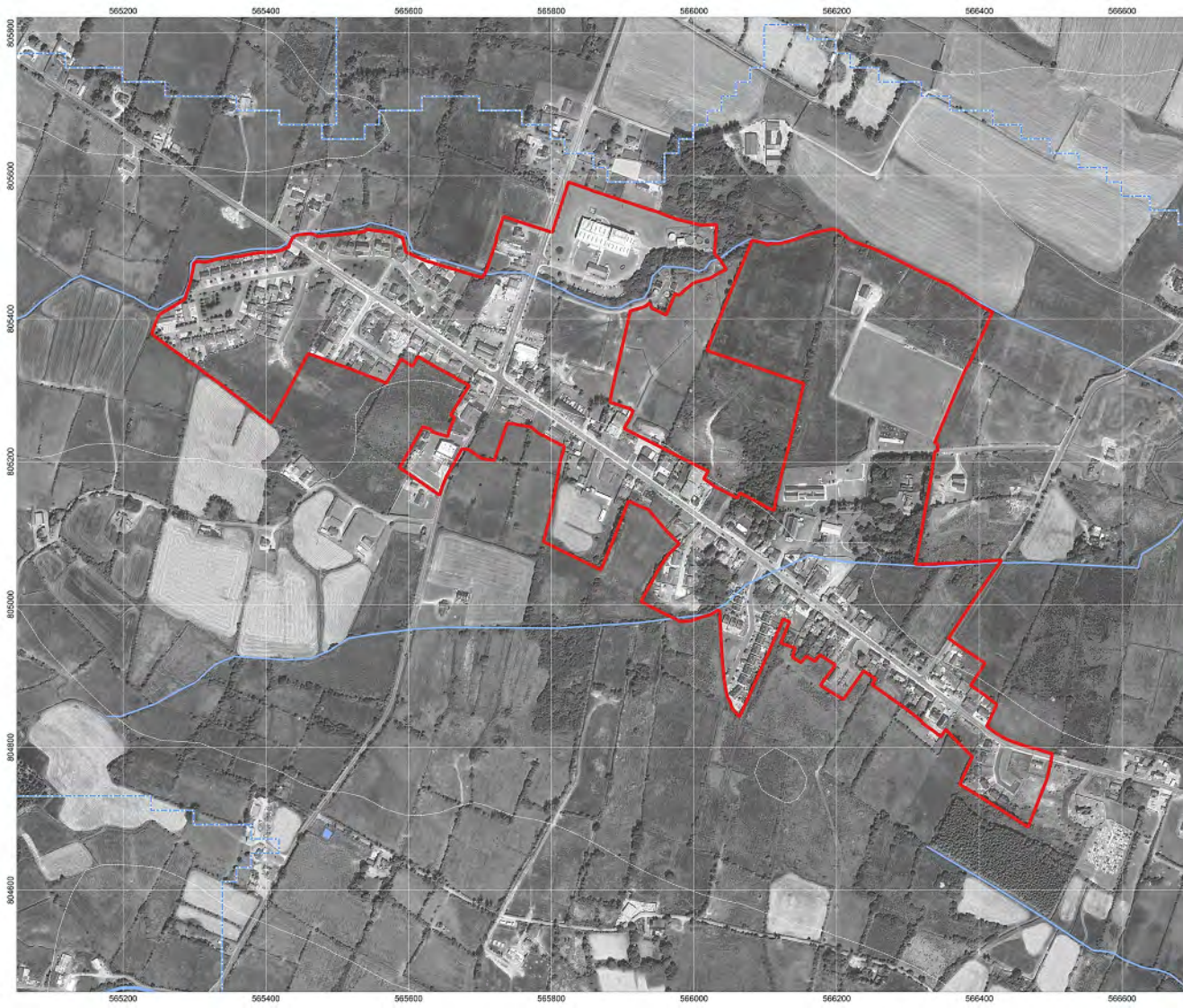

Coordinates in ITM  
© Google 2023  
© OSI & EPA (CC BY 4.0) / EU DEM  
Contains Irish Public Sector Data  
(Geological Survey Ireland) (CC BY-NC-ND 4.0)



# SFRA Sligo County Development Plan 2023-2029

Gorteen  
(Rural Village)

Indicative Flood Zones

- Development Limit
- Other County Boundary
- WFD River Sub Basin
- Lake
- River or Stream

Indicative Flood Zones

- Flood Zone A
- Flood Zone B

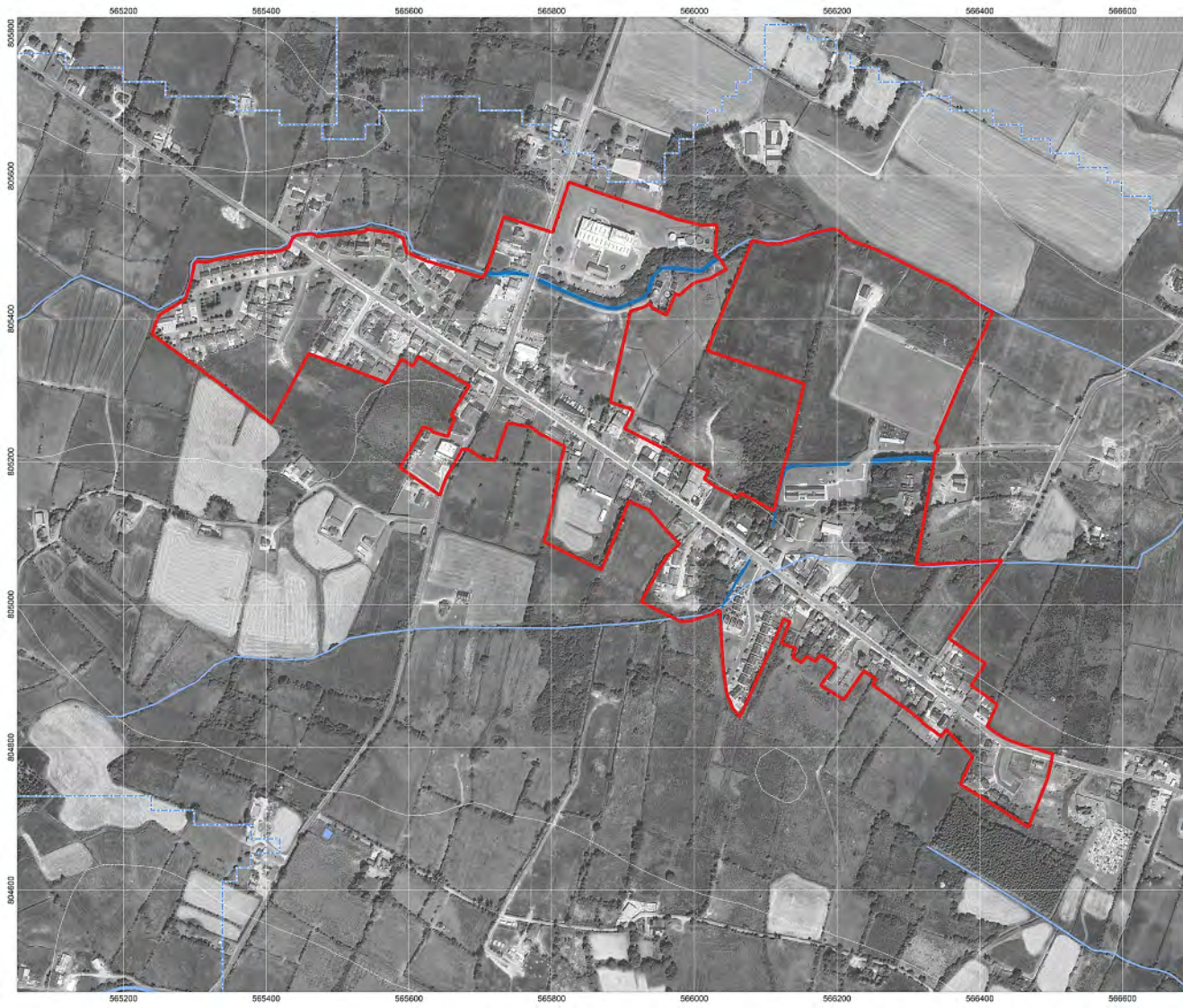

Coordinates in ITM  
© Google 2023  
© OSI & EPA (CC BY 4.0) / EU DEM

# SFRA Sligo County Development Plan 2023-2029

Gorteen  
(Rural Village)  
Land Use Zoning and  
Indicative Flood Zone  
Intersects

- Development Limit
- WFD River Sub Basin
- Lake

Land Use Zoning &  
Indicative Flood Zone  
Intersects



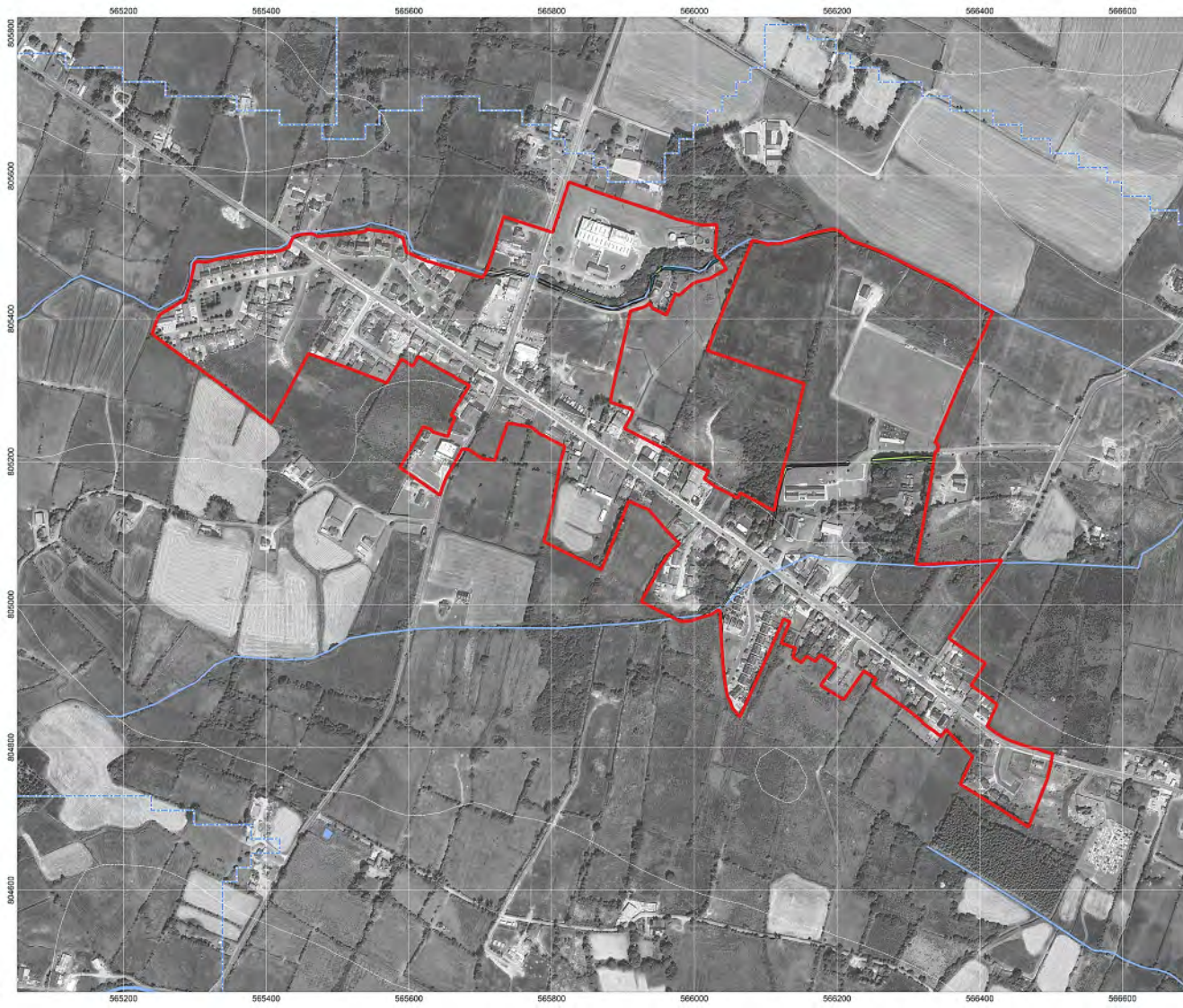

- community facilities
- open space and recreational amenities
- rural village
- transport and utilities infrastructure





Coordinates in ITM  
© Google 2023  
© OSI & EPA (CC BY 4.0) / EU DEM

# SFRA Sligo County Development Plan 2023-2029

Grange (Satellite Village)  
OPW Historical Flood Data

-  Development Limit
-  Other County Boundary
-  WFD River Sub Basins
-  Lake
-  River or Stream

- OPW Past Flood Events**
-  Single Flood Event
  -  Recurring Flood Event
  -  Past Flood Extents

- Land Commission**
-  Benefited Land

- Drainage District**
-  Channel
  -  Embankment
  -  Benefited Land

- Arterial Drainage Scheme**
-  Channel
  -  Embankment
  -  Benefited Land



Coordinates in ITM  
© Google 2023  
© OSI & EPA (CC BY 4.0) / EU DEM  
Contains Office of Public Works information  
© Office of Public Works

# SFRA Sligo County Development Plan 2023-2029

Grange  
(Satellite Village)  
OPW Catchment Flood Risk  
Assessment & Management  
(CFRAM) & National  
Indicative Fluvial Mapping  
(NIFM) Present Day Scenario

- Development Limit
- Other County Boundary
- WFD River Sub Basin
- Lake
- River or Stream

### CFRAM Present Day

- Fluvial 10% AEP
- Fluvial 1% AEP
- Fluvial 0.1% AEP
- Coastal 10% AEP
- Coastal 0.5% AEP
- Coastal 0.1% AEP

### NIFM Present Day





- NIFM 5% AEP
- NIFM 1% AEP
- NIFM 0.1% AEP









Coordinates in ITM  
© Google 2023  
© OSI & EPA (CC BY 4.0) / EU DEM  
Contains Office of Public Works information  
© Office of Public Works

# SFRA Sligo County Development Plan 2023-2029



Grange (Satellite Village)  
OPW Catchment Flood Risk Assessment & Management (CFRAM) & National Indicative Fluvial Mapping (NIFM) Mid-Range Future Scenario

-  Development Limit
-  Other County Boundary
-  WFD River Sub Basin
-  Lake
-  River or Stream

## CFRAM Mid-Range Future Scenario

-  Fluvial 10% AEP
-  Fluvial 1% AEP
-  Fluvial 0.1% AEP
-  Coastal 10% AEP
-  Coastal 0.5% AEP
-  Coastal 0.1% AEP

## NIFM Mid-Range Future Scenario





-  NIFM 5% AEP
-  NIFM 1% AEP
-  NIFM 0.1% AEP









Coordinates in ITM  
© Google 2023  
© OSI & EPA (CC BY 4.0) / EU DEM  
Contains Office of Public Works information  
© Office of Public Works

# SFRA Sligo County Development Plan 2023-2029



Grange (Satellite Village)  
 OPW Catchment Flood Risk Assessment & Management (CFRAM) & National Indicative Fluvial Mapping (NIFM) High-End Future Scenario

-  Development Limit
-  Other County Boundary
-  WFD River Sub Basin
-  Lake
-  River or Stream

## CFRAM High-End Future Scenario

-  Fluvial 10% AEP
-  Fluvial 1% AEP
-  Fluvial 0.1% AEP
-  Coastal 10% AEP
-  Coastal 0.5% AEP
-  Coastal 0.1% AEP

## NIFM High-End Future Scenario

-  NIFM 5% AEP
-  NIFM 1% AEP
-  NIFM 0.1% AEP



Coordinates in ITM  
 © Google 2023  
 © OSI & EPA (CC BY 4.0) / EU DEM  
 Contains Office of Public Works Information  
 © Office of Public Works

# SFRA Sligo County Development Plan 2023-2029

Grange  
(Satellite Village)  
OPW National Coastal Flood  
Hazard Mapping (NCFHM)

- Development Limit
- Other County Boundary
- WFD River Sub Basin
- Lake
- River or Stream

## NCFHM





- Present Day Scenario  
1% AEP
- Present Day Scenario  
0.5% AEP
- Present Day Scenario  
0.1% AEP
- Mid-Range Future  
Scenario 0.1% AEP
- High-End Future  
Scenario 0.1% AEP
- High-End + Future  
Scenario 0.1% AEP
- High-End ++ Future  
Scenario 0.1% AEP





Coordinates in ITM  
© Google 2023  
© OSI & EPA (CC BY 4.0) / EU DEM  
Contains Office of Public Works information  
© Office of Public Works

# SFRA Sligo County Development Plan 2023-2029

Grange (Satellite Village)  
GSI Historical Flood Data and Groundwater Flooding Predictive Modeling

-  Development Limit
-  Other County Boundary
-  WFD River Sub Basin
-  Lake
-  River or Stream

## GSI Groundwater Flooding Predictive Model



-  High Probability
-  Medium Probability
-  Low Probability

## GSI Historical Flood Data

### Surface Water Flooding

-  Winter 2015-2016 Surface Water Flooding

### Maximum Historic Groundwater Flooding

-  Groundwater
-  Groundwater/Surface Water



Coordinates in ITM  
© Google 2023  
© OSI & EPA (CC BY 4.0) / EU DEM  
Contains Irish Public Sector Data  
(Geological Survey Ireland) (CC BY-NC-ND 4.0)



# SFRA Sligo County Development Plan 2023-2029

Grange  
(Satellite Village)

Indicative Flood Zones

- Development Limit
- Other County Boundary
- WFD River Sub Basin
- Lake
- River or Stream

Indicative Flood Zones

- Flood Zone A
- Flood Zone B

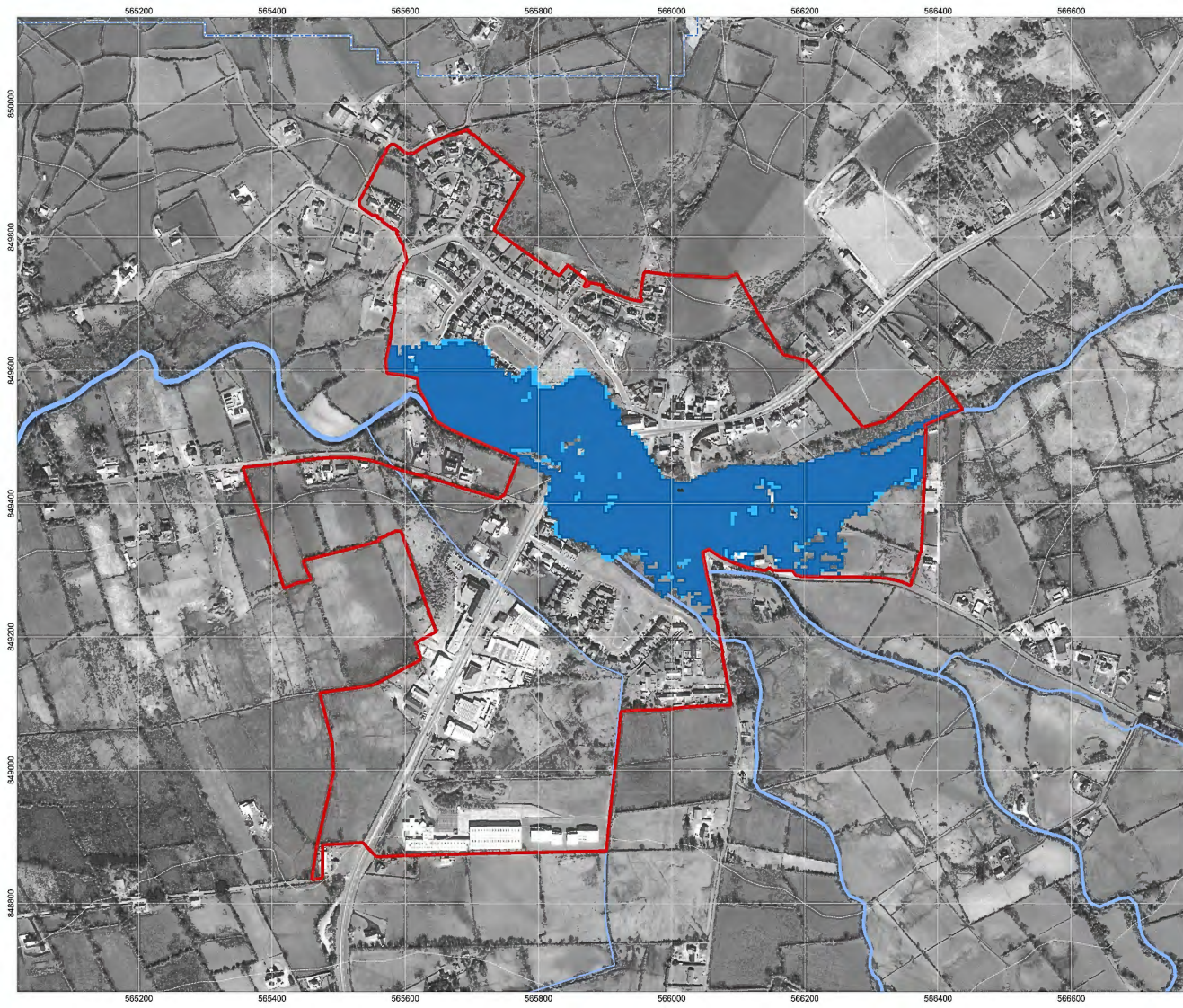

Coordinates in ITM  
© Google 2023  
© OSI & EPA (CC BY 4.0) / EU DEM

# SFRA Sligo County Development Plan 2023-2029

Grange  
(Satellite Village)  
Land Use Zoning and  
Indicative Flood Zone  
Intersects

- Development Limit
- WFD River Sub Basin

Land Use Zoning &  
Indicative Flood Zone  
Intersects

- community facilities
- existing residential areas
- mixed uses
- open space and recreational amenities
- transport and utilities infrastructure

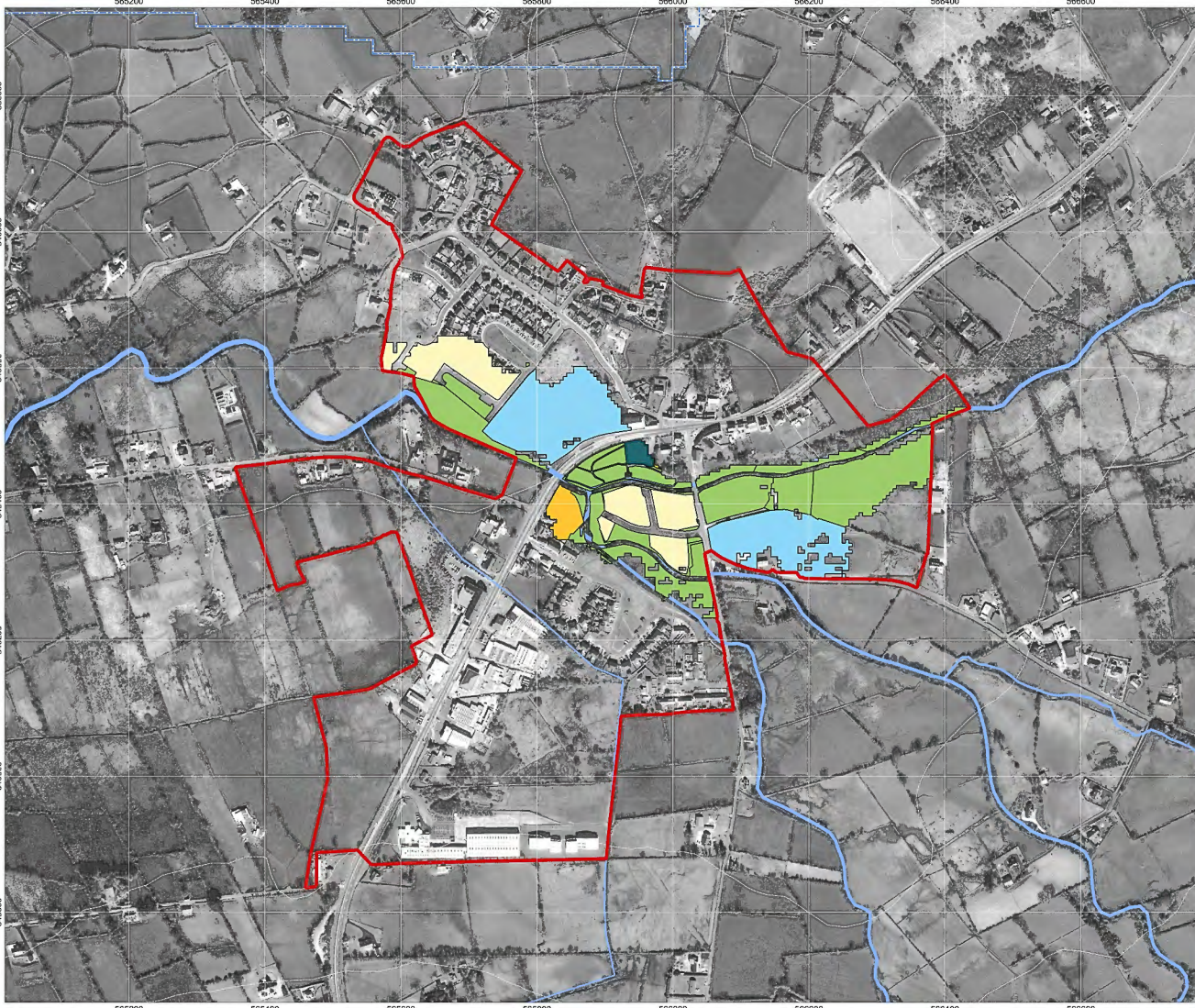

Coordinates in ITM  
© Google 2023  
© OSI & EPA (CC BY 4.0) / EU DEM

# SFRA Sligo County Development Plan 2023-2029

Monasteraden  
(Rural Village)  
OPW Historical Flood Data

-  Development Limit
-  Other County Boundary
-  WFD River Sub Basins
-  Lake
-  River or Stream
  
- OPW Past Flood Events**
-  Single Flood Event
-  Recurring Flood Event
-  Past Flood Extents
  
- Land Commission**
-  Benefited Land
  
- Drainage District**
-  Channel
-  Embankment
-  Benefited Land
  
- Arterial Drainage Scheme**
-  Channel
-  Embankment
-  Benefited Land





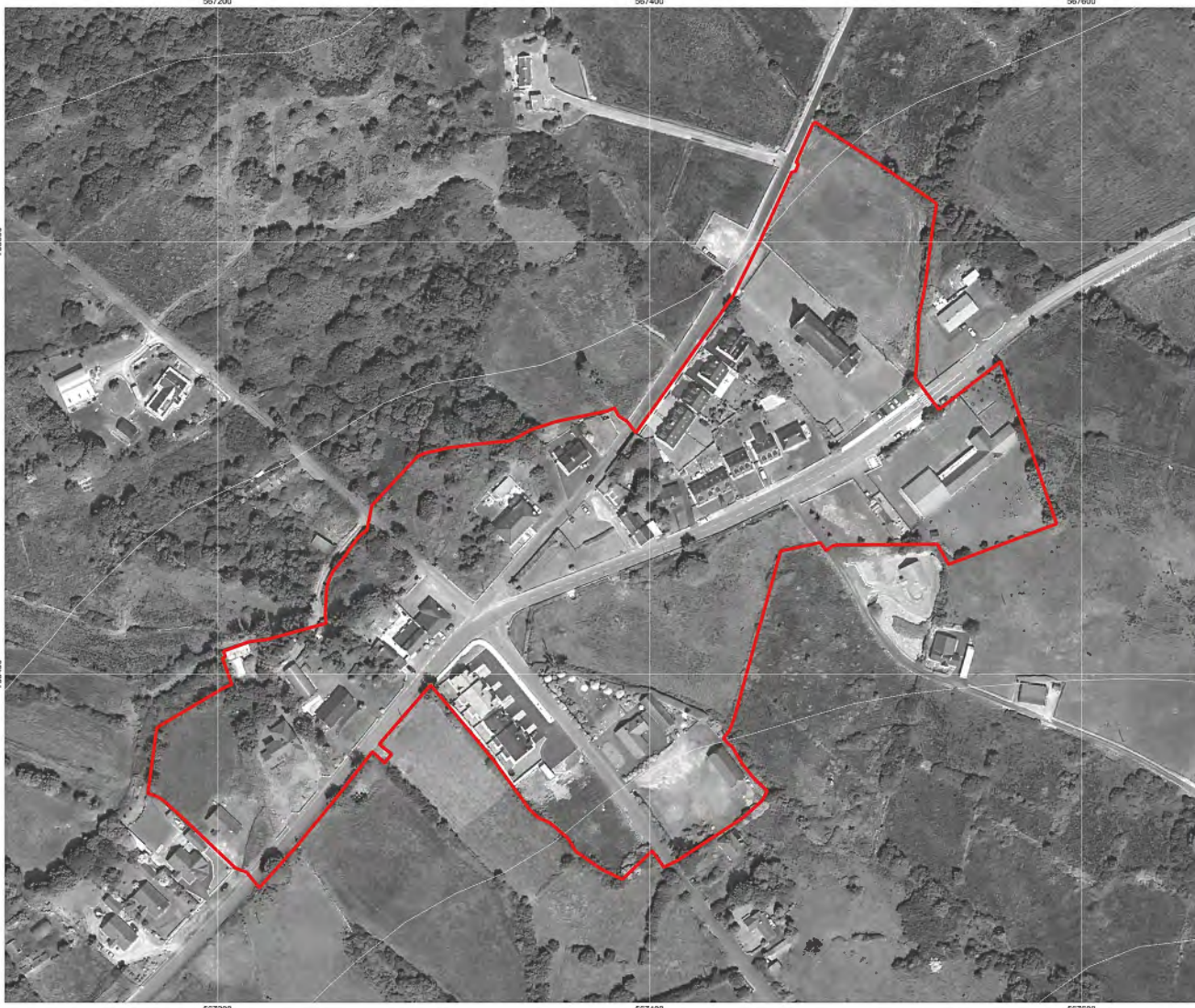

Coordinates in ITM  
© Google 2023  
© OSI & EPA (CC BY 4.0) / EU DEM  
Contains Office of Public Works information  
© Office of Public Works









# SFRA Sligo County Development Plan 2023-2029



Monasteraden  
(Rural Village)  
OPW Catchment Flood Risk  
Assessment & Management  
(CFRAM) & National  
Indicative Fluvial Mapping  
(NIFM) Present Day Scenario

-  Development Limit
-  Other County Boundary
-  WFD River Sub Basin
-  Lake
-  River or Stream

## CFRAM Present Day

-  Fluvial 10% AEP
-  Fluvial 1% AEP
-  Fluvial 0.1% AEP
-  Coastal 10% AEP
-  Coastal 0.5% AEP
-  Coastal 0.1% AEP

## NIFM Present Day

-  NIFM 5% AEP
-  NIFM 1% AEP
-  NIFM 0.1% AEP



Coordinates in ITM  
© Google 2023  
© OSI & EPA (CC BY 4.0) / EU DEM  
Contains Office of Public Works information  
© Office of Public Works

# SFRA Sligo County Development Plan 2023-2029

Monasteraden  
(Rural Village)  
OPW Catchment Flood Risk  
Assessment & Management  
(CFRAM) & National  
Indicative Fluvial Mapping  
(NIFM) Mid-Range Future  
Scenario

- Development Limit
- Other County Boundary
- WFD River Sub Basin
- Lake
- River or Stream

## CFRAM Mid-Range Future Scenario

- Fluvial 10% AEP
- Fluvial 1% AEP
- Fluvial 0.1% AEP
- Coastal 10% AEP
- Coastal 0.5% AEP
- Coastal 0.1% AEP

## NIFM Mid-Range Future Scenario





- NIFM 5% AEP
- NIFM 1% AEP
- NIFM 0.1% AEP









Coordinates in ITM  
© Google 2023  
© OSI & EPA (CCBY 4.0) / EU DEM  
Contains Office of Public Works information  
© Office of Public Works

# SFRA Sligo County Development Plan 2023-2029



Monasteraden  
(Rural Village)  
OPW Catchment Flood Risk  
Assessment & Management  
(CFRAM) & National  
Indicative Fluvial Mapping  
(NIFM) High-End Future  
Scenario

-  Development Limit
-  Other County Boundary
-  WFD River Sub Basin
-  Lake
-  River or Stream

## CFRAM High-End Future Scenario

-  Fluvial 10% AEP
-  Fluvial 1% AEP
-  Fluvial 0.1% AEP
-  Coastal 10% AEP
-  Coastal 0.5% AEP
-  Coastal 0.1% AEP

## NIFM High-End Future Scenario

-  NIFM 5% AEP
-  NIFM 1% AEP
-  NIFM 0.1% AEP





Coordinates in ITM  
© Google 2023  
© OSI & EPA (CC BY 4.0) / EU DEM  
Contains Office of Public Works information  
© Office of Public Works

# SFRA Sligo County Development Plan 2023-2029

Monasteraden  
(Rural Village)  
OPW National Coastal Flood  
Hazard Mapping (NCFHM)

-  Development Limit
-  Other County Boundary
-  WFD River Sub Basin
-  Lake
-  River or Stream

- NCFHM**
-  Present Day Scenario  
1% AEP
  -  Present Day Scenario  
0.5% AEP
  -  Present Day Scenario  
0.1% AEP
  -  Mid-Range Future  
Scenario 0.1% AEP
  -  High-End Future  
Scenario 0.1% AEP
  -  High-End + Future  
Scenario 0.1% AEP
  -  High-End ++ Future  
Scenario 0.1% AEP







Coordinates in ITM  
© Google 2023  
© OSI & EPA (CC BY 4.0) / EU DEM  
Contains Office of Public Works information  
© Office of Public Works





# SFRA Sligo County Development Plan 2023-2029



Monasteraden  
(Rural Village)  
GSI Historical Flood Data and  
Groundwater Flooding  
Predictive Modeling

-  Development Limit
-  Other County Boundary
-  WFD River Sub Basin
-  Lake
-  River or Stream

## GSI Groundwater Flooding Predictive Model

-  High Probability
-  Medium Probability
-  Low Probability

## GSI Historical Flood Data

- Surface Water Flooding**
-  Winter 2015-2016 Surface  
Water Flooding
- Maximum Historic  
Groundwater Flooding**
-  Groundwater
-  Groundwater/Surface Water



Coordinates in ITM  
© Google 2023  
© OSI & EPA (CC BY 4.0) / EU DEM  
Contains Irish Public Sector Data  
(Geological Survey Ireland) (CC BY-NC-ND 4.0)









# SFRA Sligo County Development Plan 2023-2029

Monasteraden  
(Rural Village)

Indicative Flood Zones

-  Development Limit
-  Other County Boundary
-  WFD River Sub Basin
-  Lake
-  River or Stream

Indicative Flood Zones

-  Flood Zone A
-  Flood Zone B



Coordinates in ITM  
© Google 2023  
© OSI & EPA (CC BY 4.0) / EU DEM

# SFRA Sligo County Development Plan 2023-2029

Monasteraden  
(Rural Village)  
Land Use Zoning and  
Indicative Flood Zone  
Intersects

-  Development Limit
-  WFD River Sub Basin



Coordinates in ITM  
© Google 2023  
© OSI & EPA (CC BY 4.0) / EU DEM

# SFRA Sligo County Development Plan 2023-2029

Mullaghmore  
(Satellite Village)  
OPW Historical Flood Data

- Development Limit
- Other County Boundary
- WFD River Sub Basins
- Lake
- River or Stream

### OPW Past Flood Events

- Single Flood Event
- Recurring Flood Event
- Past Flood Extents

### Land Commission

- Benefited Land

### Drainage District

- Channel
- Embankment
- Benefited Land

### Arterial Drainage Scheme





- Channel
- Embankment
- Benefited Land









Coordinates in ITM  
© OSI & EPA (CC BY 4.0) / EU DEM  
Contains Office of Public Works information  
© Office of Public Works

# SFRA Sligo County Development Plan 2023-2029



Mullaghmore (Satellite Village)  
 OPW Catchment Flood Risk Assessment & Management (CFRAM) & National Indicative Fluvial Mapping (NIFM) Present Day Scenario

-  Development Limit
-  Other County Boundary
-  WFD River Sub Basin
-  Lake
-  River or Stream

### CFRAM Present Day

-  Fluvial 10% AEP
-  Fluvial 1% AEP
-  Fluvial 0.1% AEP
-  Coastal 10% AEP
-  Coastal 0.5% AEP
-  Coastal 0.1% AEP

### NIFM Present Day

-  NIFM 5% AEP
-  NIFM 1% AEP
-  NIFM 0.1% AEP







Coordinates in ITM  
 © Google 2023  
 © OSI & EPA (CC BY 4.0) / EU DEM  
 Contains Office of Public Works information  
 © Office of Public Works









# SFRA Sligo County Development Plan 2023-2029



Mullaghmore (Satellite Village)  
 OPW Catchment Flood Risk Assessment & Management (CFRAM) & National Indicative Fluvial Mapping (NIFM) Mid-Range Future Scenario

-  Development Limit
-  Other County Boundary
-  WFD River Sub Basin
-  Lake
-  River or Stream

## CFRAM Mid-Range Future Scenario

-  Fluvial 10% AEP
-  Fluvial 1% AEP
-  Fluvial 0.1% AEP
-  Coastal 10% AEP
-  Coastal 0.5% AEP
-  Coastal 0.1% AEP

## NIFM Mid-Range Future Scenario

-  NIFM 5% AEP
-  NIFM 1% AEP
-  NIFM 0.1% AEP



Coordinates in ITM  
 © Google 2023  
 © OSI & EPA (CC BY 4.0) / EU DEM  
 Contains Office of Public Works information  
 © Office of Public Works



# SFRA Sligo County Development Plan 2023-2029

Mullaghmore  
(Satellite Village)  
OPW Catchment Flood Risk  
Assessment & Management  
(CFRAM) & National  
Indicative Fluvial Mapping  
(NIFM) High-End Future  
Scenario

- Development Limit
- Other County Boundary
- WFD River Sub Basin
- Lake
- River or Stream

## CFRAM High-End Future Scenario

- Fluvial 10% AEP
- Fluvial 1% AEP
- Fluvial 0.1% AEP
- Coastal 10% AEP
- Coastal 0.5% AEP
- Coastal 0.1% AEP

## NIFM High-End Future Scenario

- NIFM 5% AEP
- NIFM 1% AEP
- NIFM 0.1% AEP



Coordinates in ITM  
© Google 2023  
© OSI & EPA (CC BY 4.0) / EU DEM  
Contains Office of Public Works information  
© Office of Public Works

# SFRA Sligo County Development Plan 2023-2029

Mullaghmore  
(Satellite Village)  
OPW National Coastal Flood  
Hazard Mapping (NCFHM)

- Development Limit
- Other County Boundary
- WFD River Sub Basin
- Lake
- River or Stream

## NCFHM





- Present Day Scenario 1% AEP
- Present Day Scenario 0.5% AEP
- Present Day Scenario 0.1% AEP
- Mid-Range Future Scenario 0.1% AEP
- High-End Future Scenario 0.1% AEP
- High-End + Future Scenario 0.1% AEP
- High-End ++ Future Scenario 0.1% AEP





Coordinates in ITM  
© Google 2023  
© OSI & EPA (CC BY 4.0) / EU DEM  
Contains Office of Public Works information  
© Office of Public Works

# SFRA Sligo County Development Plan 2023-2029



Mullaghmore (Satellite Village)  
GSI Historical Flood Data and Groundwater Flooding Predictive Modeling

-  Development Limit
-  Other County Boundary
-  WFD River Sub Basin
-  Lake
-  River or Stream

## GSI Groundwater Flooding Predictive Model

-  High Probability
-  Medium Probability
-  Low Probability

## GSI Historical Flood Data

- Surface Water Flooding**
-  Winter 2015-2016 Surface Water Flooding
- Maximum Historic Groundwater Flooding**
-  Groundwater
-  Groundwater/Surface Water



Coordinates in ITM  
© Google 2023  
© OSI & EPA (CC BY 4.0) / EU DEM  
Contains Irish Public Sector Data  
(Geological Survey Ireland) (CC BY-NC-ND 4.0)





# SFRA Sligo County Development Plan 2023-2029

Mullaghmore  
(Satellite Village)

Indicative Flood Zones

- Development Limit
- Other County Boundary
- WFD River Sub Basin
- Lake
- River or Stream

Indicative Flood Zones

- Flood Zone A
- Flood Zone B



Coordinates in ITM  
© Google 2023  
© OSI & EPA (CC BY 4.0) / EU DEM

# SFRA Sligo County Development Plan 2023-2029

Mullaghmore  
(Satellite Village)  
Land Use Zoning and  
Indicative Flood Zone  
Intersects

- Development Limit
- WFD River Sub Basin

### Land Use Zoning & Indicative Flood Zone Intersects

- community facilities
- mixed uses
- open space and recreational amenities



Coordinates in ITM  
© Google 2023  
© OSI & EPA (CC BY 4.0) / EU DEM

# SFRA Sligo County Development Plan 2023-2029

Ransboro  
(Rural Village Unserviced)  
OPW Historical Flood Data

-  Development Limit
-  Other County Boundary
-  WFD River Sub Basins
-  Lake
-  River or Stream
- OPW Past Flood Events**
-  Single Flood Event
-  Recurring Flood Event
-  Past Flood Extents
- Land Commission**
-  Benefited Land
- Drainage District**
-  Channel
-  Embankment
-  Benefited Land
- Arterial Drainage Scheme**
-  Channel
-  Embankment
-  Benefited Land



Coordinates in ITM  
© Google 2023  
© OSI & EPA (CC BY 4.0) / EU DEM  
Contains Office of Public Works information  
© Office of Public Works





# SFRA Sligo County Development Plan 2023-2029

Ransboro  
 (Rural Village Unserved)  
 OPW Catchment Flood Risk  
 Assessment & Management  
 (CFRAM) & National  
 Indicative Fluvial Mapping  
 (NIFM) Present Day Scenario

- Development Limit
  - Other County Boundary
  - WFD River Sub Basin
  - Lake
  - River or Stream
- CFRAM Present Day**
- Fluvial 10% AEP
  - Fluvial 1% AEP
  - Fluvial 0.1% AEP
  - Coastal 10% AEP
  - Coastal 0.5% AEP
  - Coastal 0.1% AEP
- NIFM Present Day**
- NIFM 5% AEP
  - NIFM 1% AEP
  - NIFM 0.1% AEP



Coordinates in ITM  
 © Google 2023  
 © OSI & EPA (CC BY 4.0) / EU DEM  
 Contains Office of Public Works information  
 © Office of Public Works



# SFRA Sligo County Development Plan 2023-2029

Ransboro  
 (Rural Village Unserved)  
 OPW Catchment Flood Risk  
 Assessment & Management  
 (CFRAM) & National  
 Indicative Fluvial Mapping  
 (NIFM) Mid-Range Future  
 Scenario

- Development Limit
- Other County Boundary
- WFD River Sub Basin
- Lake
- River or Stream

## CFRAM Mid-Range Future Scenario

- Fluvial 10% AEP
- Fluvial 1% AEP
- Fluvial 0.1% AEP
- Coastal 10% AEP
- Coastal 0.5% AEP
- Coastal 0.1% AEP

## NIFM Mid-Range Future Scenario

- NIFM 5% AEP
- NIFM 1% AEP
- NIFM 0.1% AEP



Coordinates in ITM  
 © Google 2023  
 © OSI & EPA (CC BY 4.0) / EU DEM  
 Contains Office of Public Works information  
 © Office of Public Works



# SFRA Sligo County Development Plan 2023-2029

Ransboro  
 (Rural Village Unserved)  
 OPW Catchment Flood Risk  
 Assessment & Management  
 (CFRAM) & National  
 Indicative Fluvial Mapping  
 (NIFM) High-End Future  
 Scenario

- Development Limit
- Other County Boundary
- WFD River Sub Basin
- Lake
- River or Stream

### CFRAM High-End Future Scenario

- Fluvial 10% AEP
- Fluvial 1% AEP
- Fluvial 0.1% AEP
- Coastal 10% AEP
- Coastal 0.5% AEP
- Coastal 0.1% AEP

### NIFM High-End Future Scenario

- NIFM 5% AEP
- NIFM 1% AEP
- NIFM 0.1% AEP















Coordinates in ITM  
 © Google 2023  
 © OSI & EPA (CC BY 4.0) / EU DEM  
 Contains Office of Public Works information  
 © Office of Public Works



# SFRA Sligo County Development Plan 2023-2029

Ransboro  
(Rural Village Unserved)  
OPW National Coastal Flood  
Hazard Mapping (NCFHM)

-  Development Limit
-  Other County Boundary
-  WFD River Sub Basin
-  Lake
-  River or Stream

- NCFHM**
-  Present Day Scenario  
1% AEP
  -  Present Day Scenario  
0.5% AEP
  -  Present Day Scenario  
0.1% AEP
  -  Mid-Range Future  
Scenario 0.1% AEP
  -  High-End Future  
Scenario 0.1% AEP
  -  High-End + Future  
Scenario 0.1% AEP
  -  High-End ++ Future  
Scenario 0.1% AEP



Coordinates in ITM  
© Google 2023  
© OSI & EPA (CC BY 4.0) / EU DEM  
Contains Office of Public Works information  
© Office of Public Works



# SFRA Sligo County Development Plan 2023-2029

Ransboro  
(Rural Village Unserved)  
GSI Historical Flood Data and  
Groundwater Flooding  
Predictive Modeling

- Development Limit
  - Other County Boundary
  - WFD River Sub Basin
  - Lake
  - River or Stream
- GSI Groundwater Flooding Predictive Model**
- High Probability
  - Medium Probability
  - Low Probability
- GSI Historical Flood Data**
- Surface Water Flooding**
- Winter 2015-2016 Surface Water Flooding
- Maximum Historic Groundwater Flooding**
- Groundwater
  - Groundwater/Surface Water









Coordinates in ITM  
© Google 2023  
© OSI & EPA (CC BY 4.0) / EU DEM  
Contains Irish Public Sector Data  
(Geological Survey Ireland) (CC BY-NC-ND 4.0)



# SFRA Sligo County Development Plan 2023-2029

Ransboro  
(Rural Village Unserved)  
Indicative Flood Zones

-  Development Limit
  -  Other County Boundary
  -  WFD River Sub Basin
  -  Lake
  -  River or Stream
- Indicative Flood Zones
-  Flood Zone A
  -  Flood Zone B



Coordinates in ITM  
© Google 2023  
© OSI & EPA (CC BY 4.0) / EU DEM

# SFRA Sligo County Development Plan 2023-2029

Ransboro  
(Rural Village Unserved)  
Land Use Zoning and  
Indicative Flood Zone  
Intersects















-  Development Limit
-  WFD River Sub Basin



Coordinates in ITM  
© Google 2023  
© OSI & EPA (CC BY 4.0) / EU DEM

# SFRA Sligo County Development Plan 2023-2029

Rathcormac  
(Rural Village Unserved)  
OPW Historical Flood Data

-  Development Limit
-  Other County Boundary
-  WFD River Sub Basins
-  Lake
-  River or Stream
  
- OPW Past Flood Events**
-  Single Flood Event
-  Recurring Flood Event
-  Past Flood Extents
  
- Land Commission**
-  Benefited Land
  
- Drainage District**
-  Channel
-  Embankment
-  Benefited Land
  
- Arterial Drainage Scheme**
-  Channel
-  Embankment
-  Benefited Land



Coordinates in ITM  
© Google 2023  
© OSI & EPA (CC BY 4.0) / EU DEM  
Contains Office of Public Works information  
© Office of Public Works

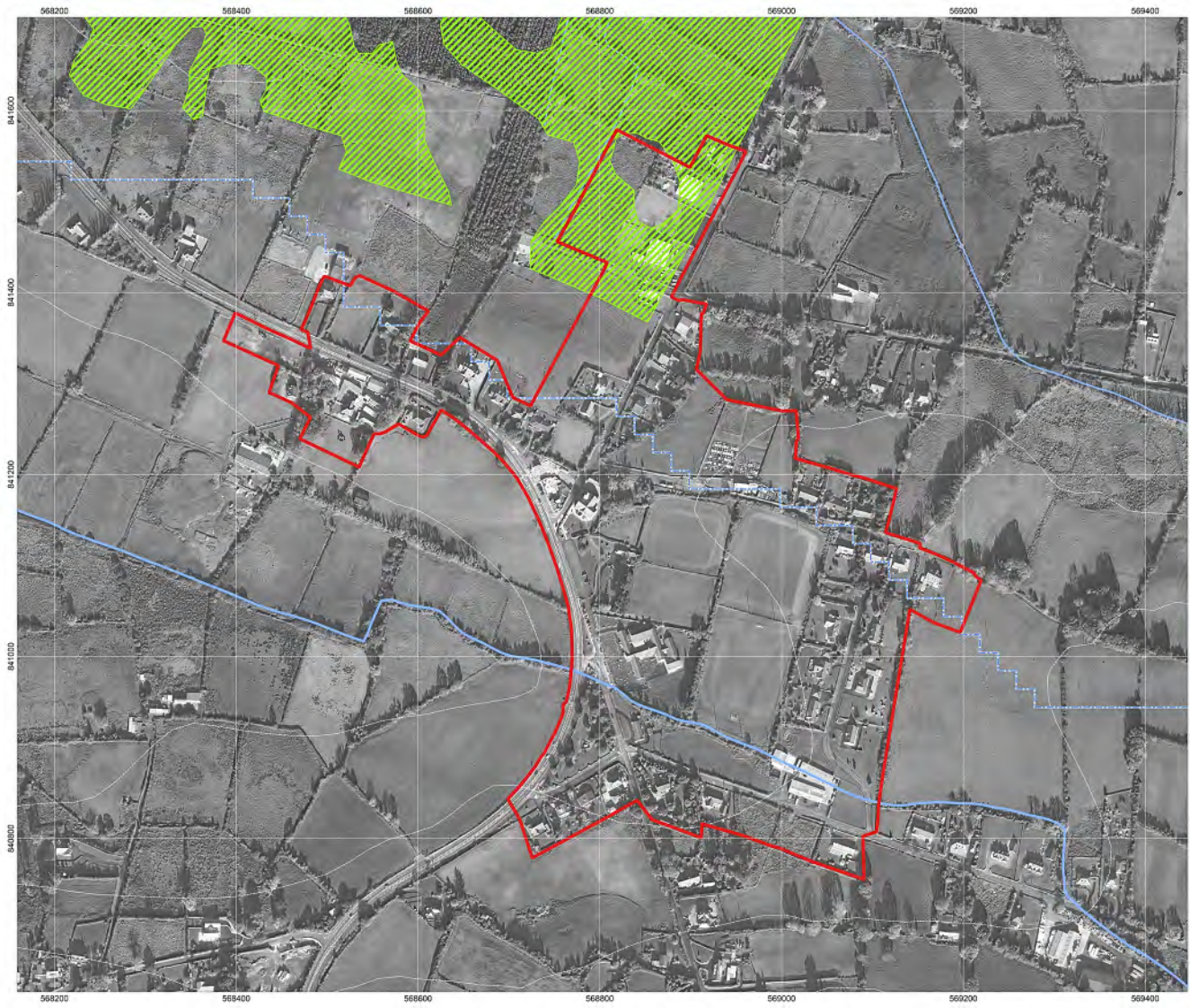

# SFRA Sligo County Development Plan 2023-2029

Rathcormac  
 (Rural Village Unserviced)  
 OPW Catchment Flood Risk  
 Assessment & Management  
 (CFRAM) & National  
 Indicative Fluvial Mapping  
 (NIFM) Present Day Scenario

- Development Limit
- Other County Boundary
- WFD River Sub Basin
- Lake
- River or Stream

### CFRAM Present Day

- Fluvial 10% AEP
- Fluvial 1% AEP
- Fluvial 0.1% AEP
- Coastal 10% AEP
- Coastal 0.5% AEP
- Coastal 0.1% AEP

### NIFM Present Day

- NIFM 5% AEP
- NIFM 1% AEP
- NIFM 0.1% AEP



Coordinates in ITM  
 © Google 2023  
 © OSI & EPA (CC BY 4.0) / EU DEM  
 Contains Office of Public Works information  
 © Office of Public Works

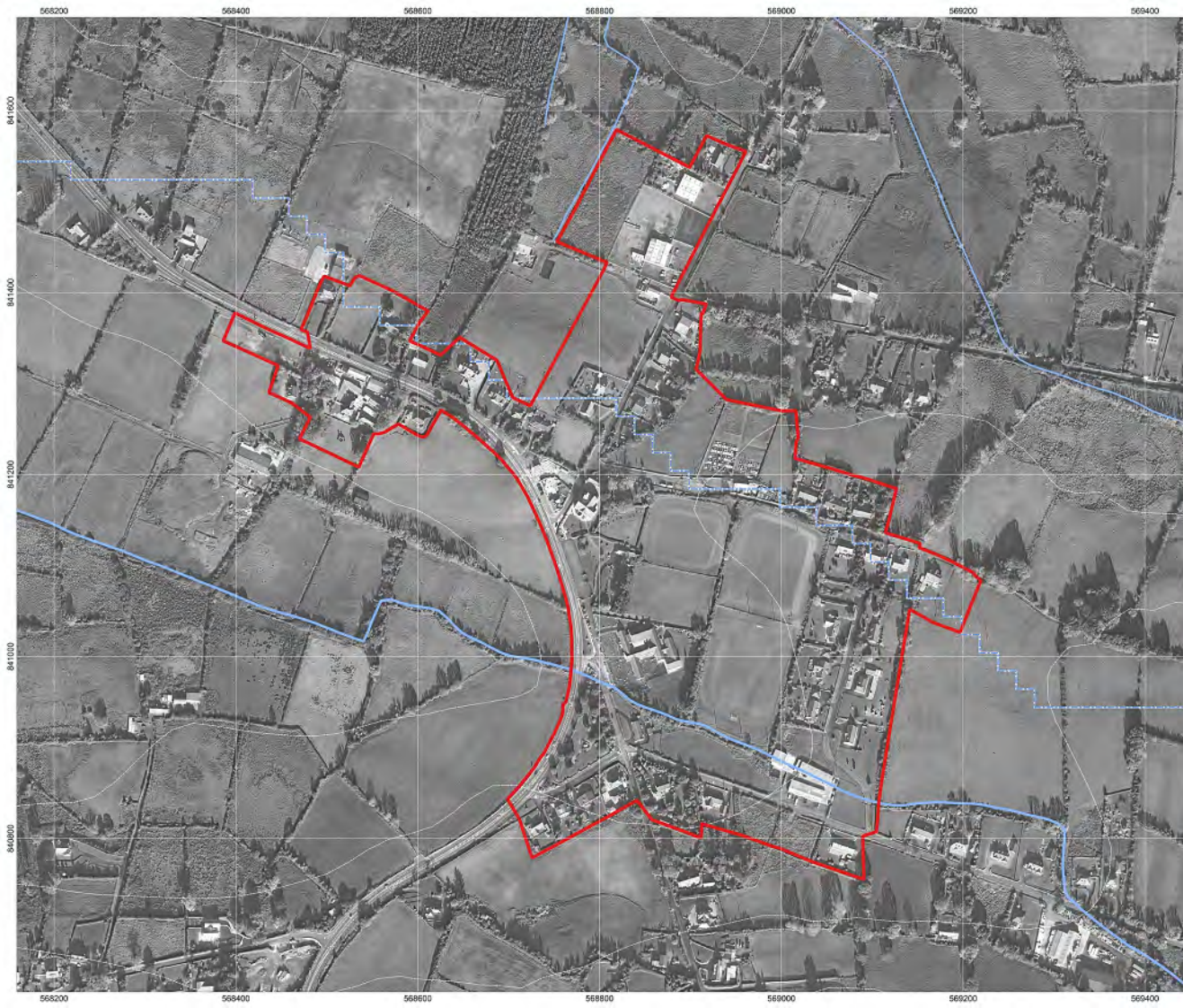

# SFRA Sligo County Development Plan 2023-2029

Rathcormac  
 (Rural Village Unserved)  
 OPW Catchment Flood Risk  
 Assessment & Management  
 (CFRAM) & National  
 Indicative Fluvial Mapping  
 (NIFM) Mid-Range Future  
 Scenario

- Development Limit
- Other County Boundary
- WFD River Sub Basin
- Lake
- River or Stream

## CFRAM Mid-Range Future Scenario

- Fluvial 10% AEP
- Fluvial 1% AEP
- Fluvial 0.1% AEP
- Coastal 10% AEP
- Coastal 0.5% AEP
- Coastal 0.1% AEP

## NIFM Mid-Range Future Scenario

- NIFM 5% AEP
- NIFM 1% AEP
- NIFM 0.1% AEP





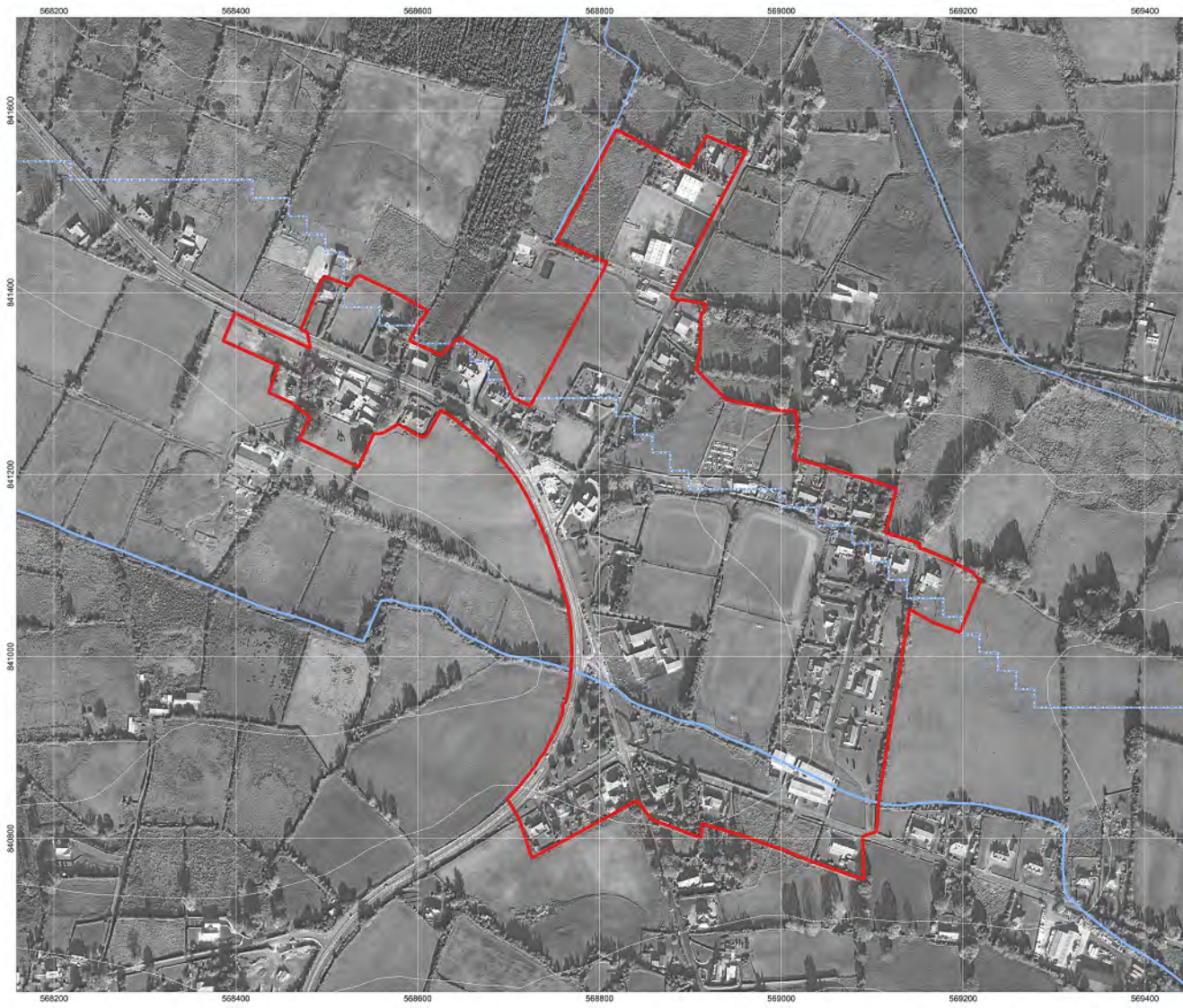

Coordinates in ITM  
 © Google 2023  
 © OSI & EPA (CC BY 4.0) / EU DEM  
 Contains Office of Public Works information  
 © Office of Public Works









# SFRA Sligo County Development Plan 2023-2029

Rathcormac  
 (Rural Village Unserved)  
 OPW Catchment Flood Risk  
 Assessment & Management  
 (CFRAM) & National  
 Indicative Fluvial Mapping  
 (NIFM) High-End Future  
 Scenario

-  Development Limit
-  Other County Boundary
-  WFD River Sub Basin
-  Lake
-  River or Stream

## CFRAM High-End Future Scenario

-  Fluvial 10% AEP
-  Fluvial 1% AEP
-  Fluvial 0.1% AEP
-  Coastal 10% AEP
-  Coastal 0.5% AEP
-  Coastal 0.1% AEP

## NIFM High-End Future Scenario





-  NIFM 5% AEP
-  NIFM 1% AEP
-  NIFM 0.1% AEP









Coordinates in ITM  
 © Google 2023  
 © OSI & EPA (CC BY 4.0) / EU DEM  
 Contains Office of Public Works information  
 © Office of Public Works

# SFRA Sligo County Development Plan 2023-2029

Rathcormac  
(Rural Village Unserviced)  
OPW National Coastal Flood  
Hazard Mapping (NCFHM)

-  Development Limit
-  Other County Boundary
-  WFD River Sub Basin
-  Lake
-  River or Stream

- NCFHM**
-  Present Day Scenario 1% AEP
  -  Present Day Scenario 0.5% AEP
  -  Present Day Scenario 0.1% AEP
  -  Mid-Range Future Scenario 0.1% AEP
  -  High-End Future Scenario 0.1% AEP
  -  High-End + Future Scenario 0.1% AEP
  -  High-End ++ Future Scenario 0.1% AEP





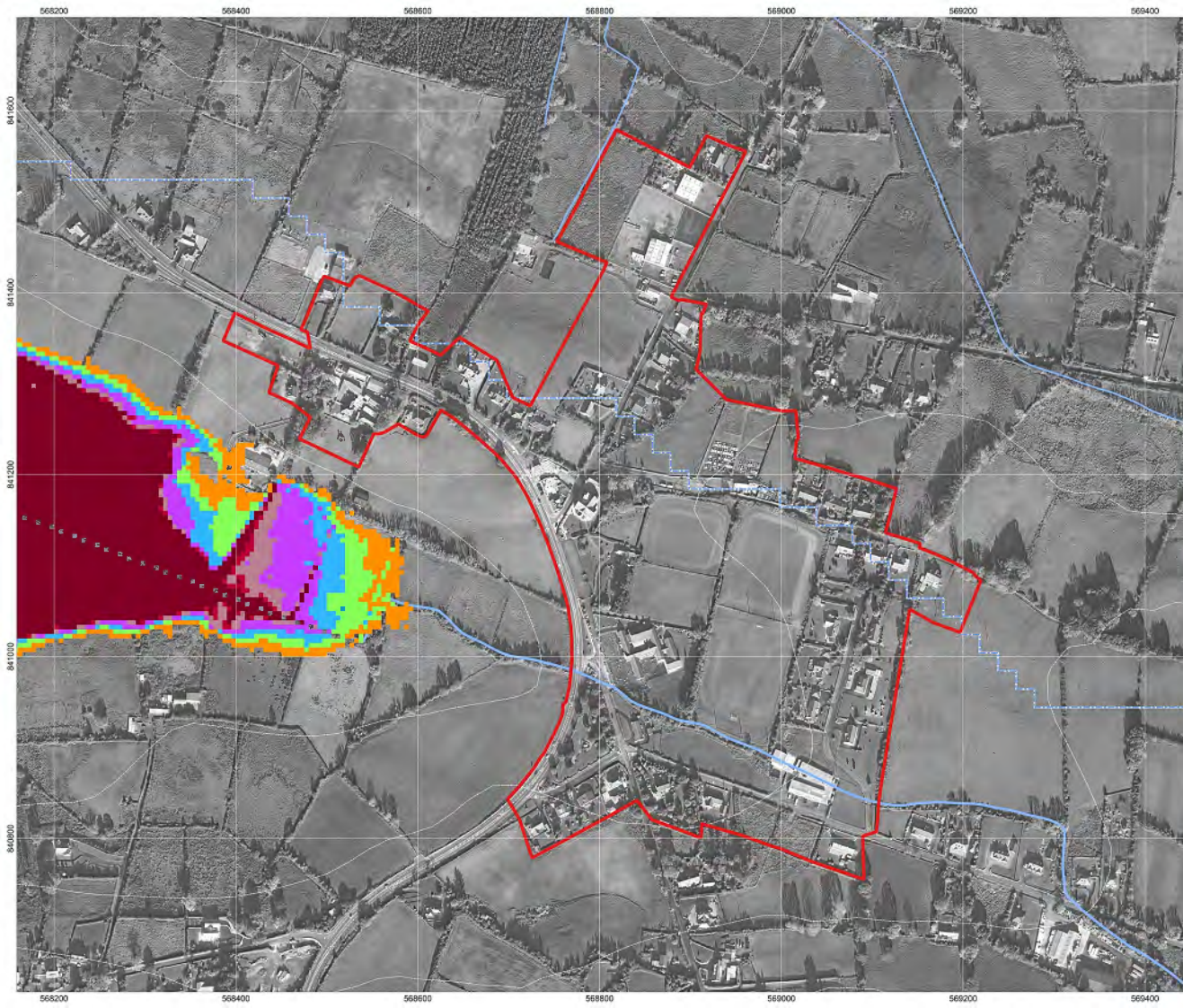



Coordinates in ITM  
© Google 2023  
© OSI & EPA (CC BY 4.0) / EU DEM  
Contains Office of Public Works information  
© Office of Public Works





# SFRA Sligo County Development Plan 2023-2029

Rathcormac  
(Rural Village Unserved)  
GSI Historical Flood Data and  
Groundwater Flooding  
Predictive Modeling

-  Development Limit
-  Other County Boundary
-  WFD River Sub Basin
-  Lake
-  River or Stream

- GSI Groundwater Flooding  
Predictive Model**
-  High Probability
  -  Medium Probability
  -  Low Probability

- GSI Historical Flood Data**
- Surface Water Flooding**
-  Winter 2015-2016 Surface Water Flooding
- Maximum Historic Groundwater Flooding**
-  Groundwater
  -  Groundwater/Surface Water







Coordinates in ITM  
© Google 2023  
© OSI & EPA (CC BY 4.0) / EU DEM  
Contains Irish Public Sector Data  
(Geological Survey Ireland) (CC BY-NC-ND 4.0)



# SFRA Sligo County Development Plan 2023-2029

Rathcormac  
(Rural Village Unserved)

Indicative Flood Zones

-  Development Limit
-  Other County Boundary
-  WFD River Sub Basin
-  Lake
-  River or Stream

Indicative Flood Zones

-  Flood Zone A
-  Flood Zone B

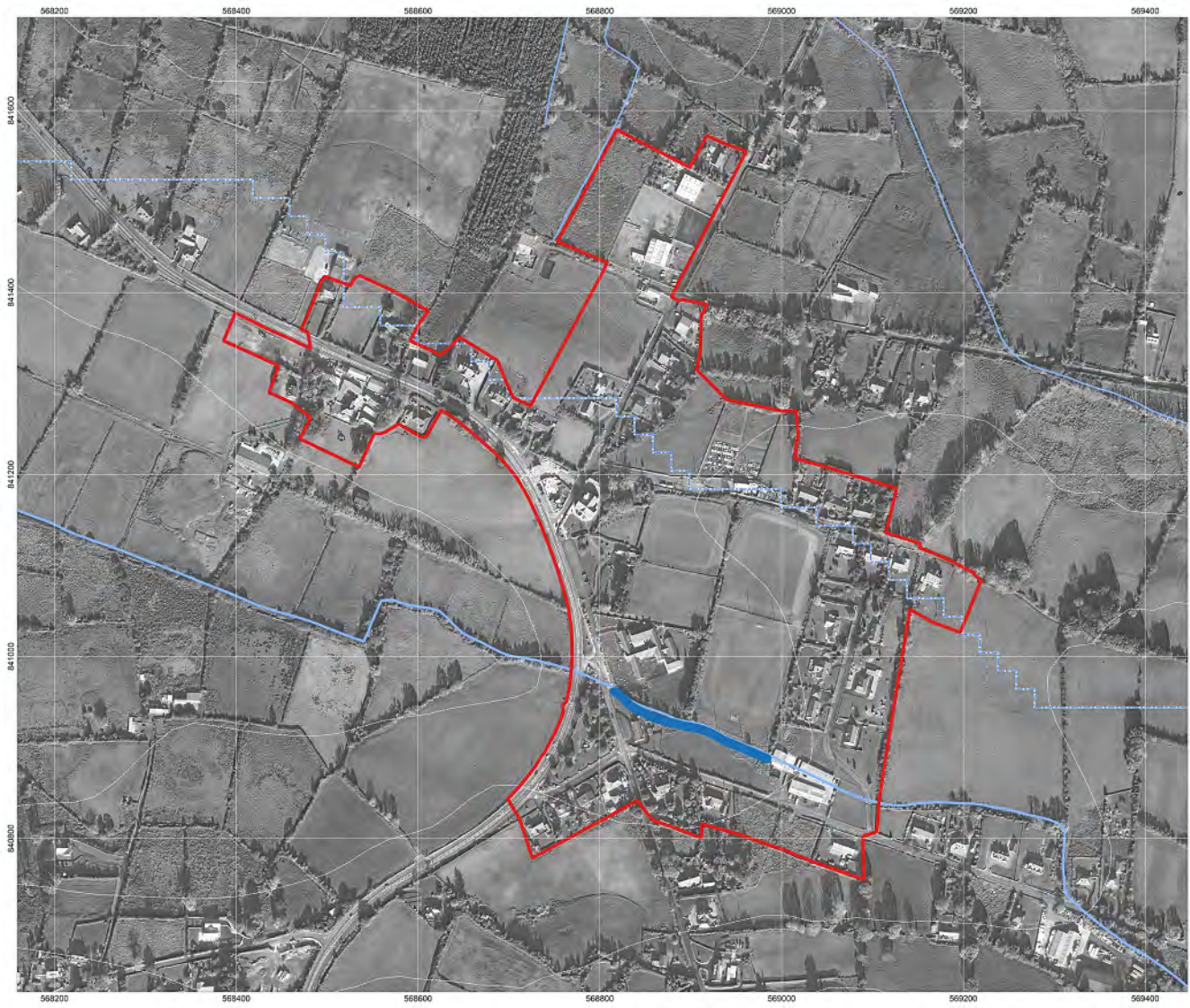

Coordinates in ITM  
© Google 2023  
© OSI & EPA (CC BY 4.0) / EU DEM

# SFRA Sligo County Development Plan 2023-2029

Rathcormac  
(Rural Village Unserved)  
Land Use Zoning and  
Indicative Flood Zone  
Intersects



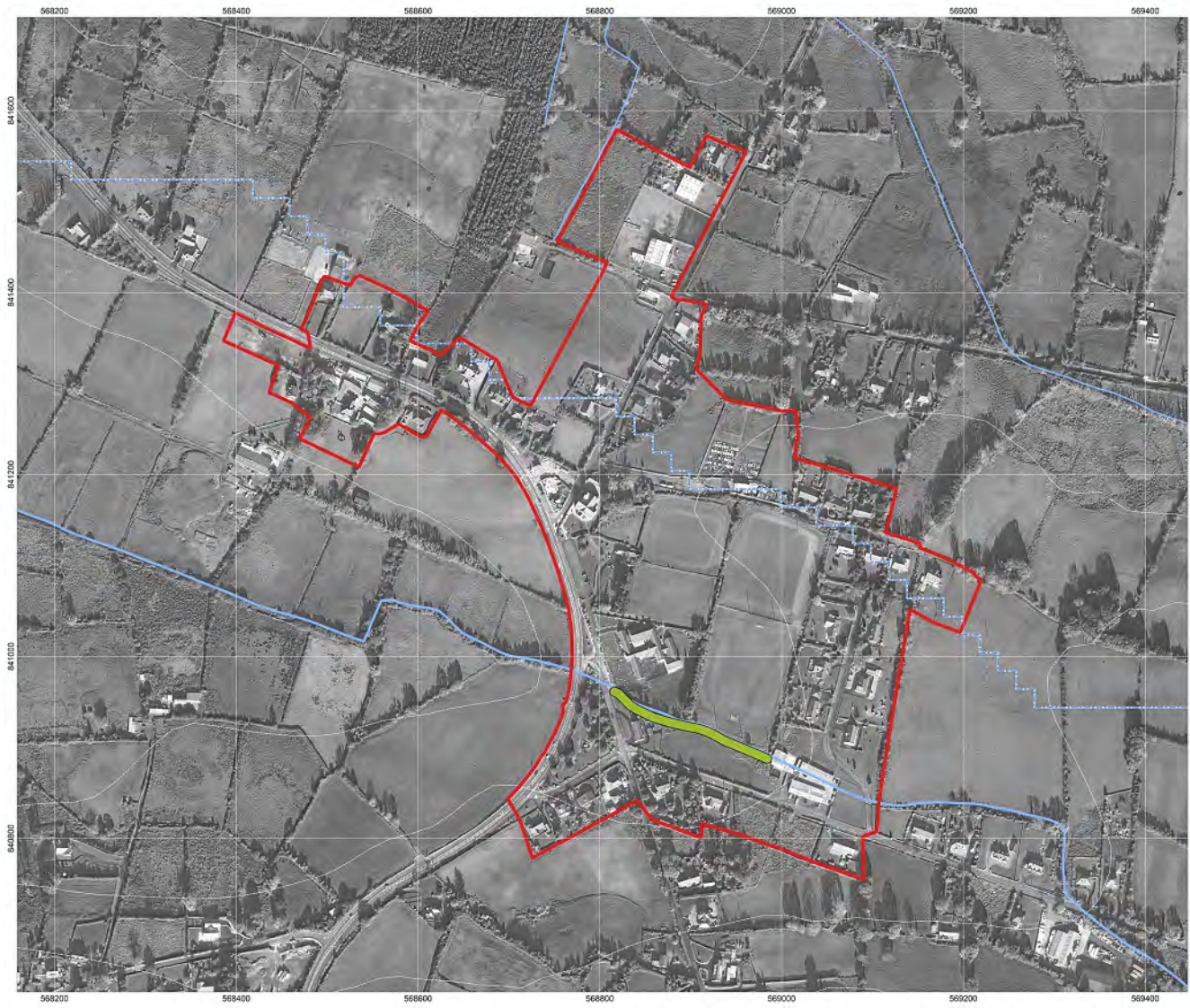

-  Development Limit
-  WFD River Sub Basin
-  Land Use Zoning & Indicative Flood Zone Intersects
-  unserved rural village



Coordinates in ITM  
© Google 2023  
© OSI & EPA (CC BY 4.0) / EU DEM

# SFRA Sligo County Development Plan 2023-2029

Riverstown  
(Rural Village)  
OPW Historical Flood Data

-  Development Limit
-  Other County Boundary
-  WFD River Sub Basins
-  Lake
-  River or Stream

- OPW Past Flood Events**
-  Single Flood Event
  -  Recurring Flood Event
  -  Past Flood Extents

- Land Commission**
-  Benefited Land

- Drainage District**
-  Channel
  -  Embankment
  -  Benefited Land

- Arterial Drainage Scheme**
-  Channel
  -  Embankment
  -  Benefited Land



Coordinates in ITM  
© Google 2023  
© OSI & EPA (CC BY 4.0) / EU DEM  
Contains Office of Public Works information  
© Office of Public Works

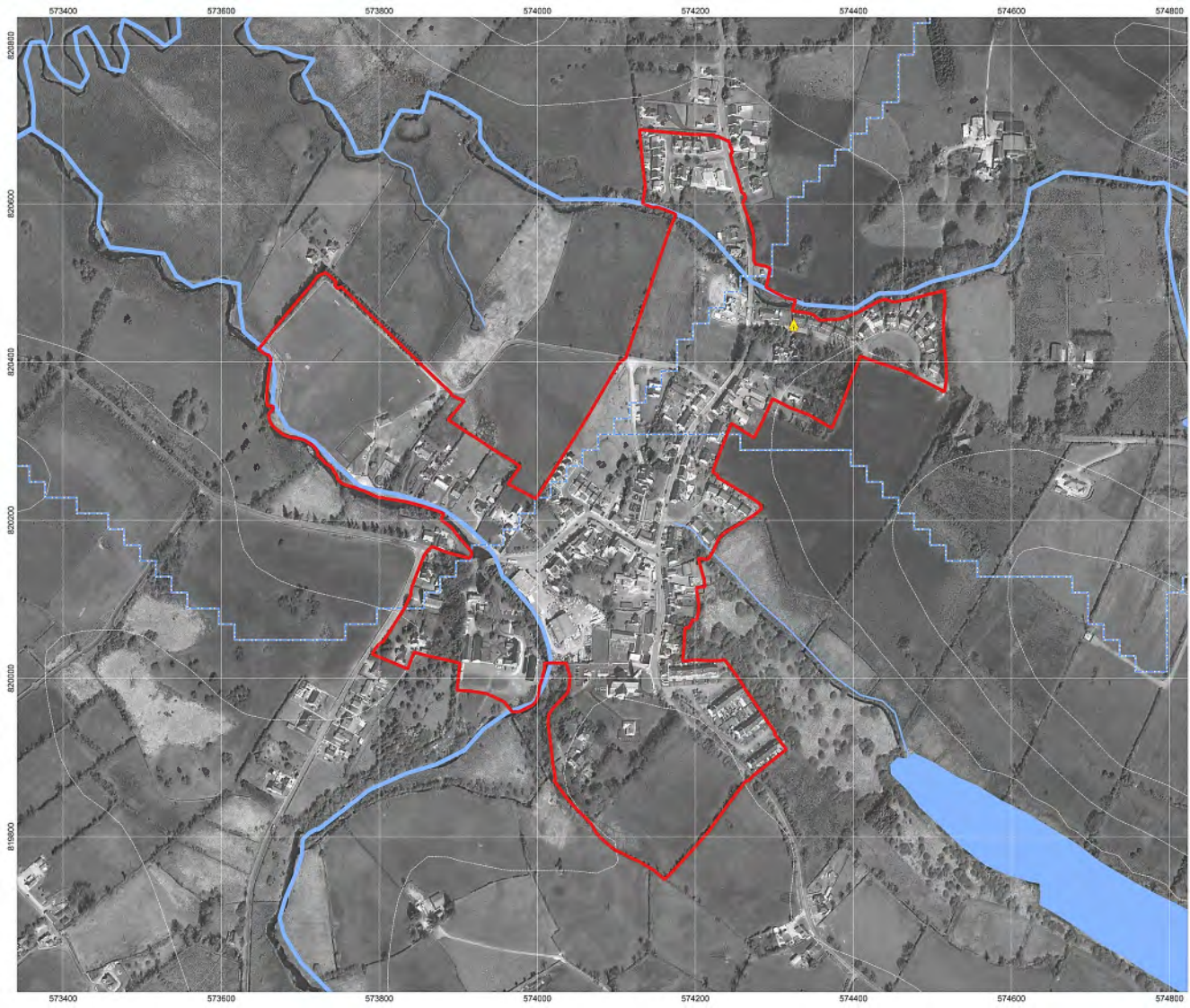

# SFRA Sligo County Development Plan 2023-2029

Riverstown  
(Rural Village)  
OPW Catchment Flood Risk  
Assessment & Management  
(CFRAM) & National  
Indicative Fluvial Mapping  
(NIFM) Present Day Scenario

- Development Limit
- Other County Boundary
- WFD River Sub Basin
- Lake
- River or Stream

### CFRAM Present Day

- Fluvial 10% AEP
- Fluvial 1% AEP
- Fluvial 0.1% AEP
- Coastal 10% AEP
- Coastal 0.5% AEP
- Coastal 0.1% AEP

### NIFM Present Day





- NIFM 5% AEP
- NIFM 1% AEP
- NIFM 0.1% AEP









Coordinates in ITM  
© Google 2023  
© OSI & EPA (CC BY 4.0) / EU DEM  
Contains Office of Public Works information  
© Office of Public Works

# SFRA Sligo County Development Plan 2023-2029



Riverstown  
(Rural Village)  
OPW Catchment Flood Risk  
Assessment & Management  
(CFRAM) & National  
Indicative Fluvial Mapping  
(NIFM) Mid-Range Future  
Scenario

-  Development Limit
-  Other County Boundary
-  WFD River Sub Basin
-  Lake
-  River or Stream

## CFRAM Mid-Range Future Scenario

-  Fluvial 10% AEP
-  Fluvial 1% AEP
-  Fluvial 0.1% AEP
-  Coastal 10% AEP
-  Coastal 0.5% AEP
-  Coastal 0.1% AEP

## NIFM Mid-Range Future Scenario





-  NIFM 5% AEP
-  NIFM 1% AEP
-  NIFM 0.1% AEP









Coordinates in ITM  
© Google 2023  
© OSI & EPA (CC BY 4.0) / EU DEM  
Contains Office of Public Works information  
© Office of Public Works

# SFRA Sligo County Development Plan 2023-2029



Riverstown  
(Rural Village)  
OPW Catchment Flood Risk  
Assessment & Management  
(CFRAM) & National  
Indicative Fluvial Mapping  
(NIFM) High-End Future  
Scenario

-  Development Limit
-  Other County Boundary
-  WFD River Sub Basin
-  Lake
-  River or Stream

## CFRAM High-End Future Scenario

-  Fluvial 10% AEP
-  Fluvial 1% AEP
-  Fluvial 0.1% AEP
-  Coastal 10% AEP
-  Coastal 0.5% AEP
-  Coastal 0.1% AEP

## NIFM High-End Future Scenario

-  NIFM 5% AEP
-  NIFM 1% AEP
-  NIFM 0.1% AEP



Coordinates in ITM  
© Google 2023  
© OSI & EPA (CC BY 4.0) / EU DEM  
Contains Office of Public Works information  
© Office of Public Works

# SFRA Sligo County Development Plan 2023-2029

Riverstown  
(Rural Village)  
OPW National Coastal Flood  
Hazard Mapping (NCFHM)

- Development Limit
- Other County Boundary
- WFD River Sub Basin
- Lake
- River or Stream

## NCFHM

- Present Day Scenario  
1% AEP
- Present Day Scenario  
0.5% AEP
- Present Day Scenario  
0.1% AEP
- Mid-Range Future  
Scenario 0.1% AEP
- High-End Future  
Scenario 0.1% AEP
- High-End + Future  
Scenario 0.1% AEP
- High-End ++ Future  
Scenario 0.1% AEP



Coordinates in ITM  
© Google 2023  
© OSI & EPA (CC BY 4.0) / EU DEM  
Contains Office of Public Works information  
© Office of Public Works

# SFRA Sligo County Development Plan 2023-2029

Riverstown  
(Rural Village)  
GSI Historical Flood Data and  
Groundwater Flooding  
Predictive Modeling

- Development Limit
- Other County Boundary
- WFD River Sub Basin
- Lake
- River or Stream

### GSI Groundwater Flooding Predictive Model

- High Probability
- Medium Probability
- Low Probability

### GSI Historical Flood Data

**Surface Water Flooding**  
Winter 2015-2016 Surface  
Water Flooding

### Maximum Historic Groundwater Flooding

- Groundwater
- Groundwater/Surface Water



Coordinates in ITM  
© Google 2023  
© OSI & EPA (CC BY 4.0) / EU DEM  
Contains Irish Public Sector Data  
(Geological Survey Ireland) (CC BY-NC-ND 4.0)



# SFRA Sligo County Development Plan 2023-2029

Riverstown  
(Rural Village)

Indicative Flood Zones

- Development Limit
- Other County Boundary
- WFD River Sub Basin
- Lake
- River or Stream

Indicative Flood Zones

- Flood Zone A
- Flood Zone B

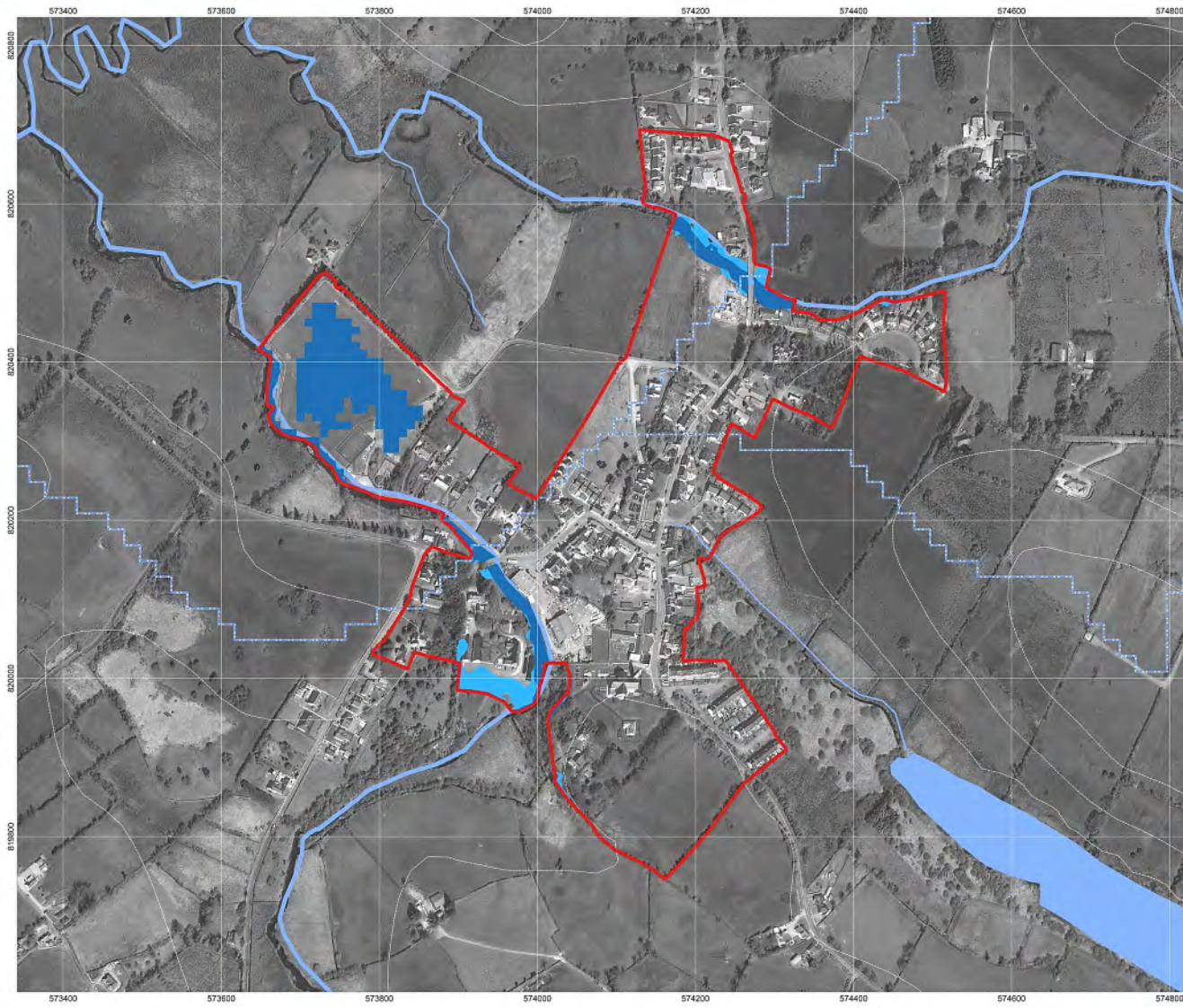

Coordinates in ITM  
© Google 2023  
© OSI & EPA (CC BY 4.0) / EU DEM

# SFRA Sligo County Development Plan 2023-2029

Riverstown  
(Rural Village)  
Land Use Zoning and  
Indicative Flood Zone  
Intersects

- Development Limit
- WFD River Sub Basin
- Lake

Land Use Zoning &  
Indicative Flood Zone  
Intersects



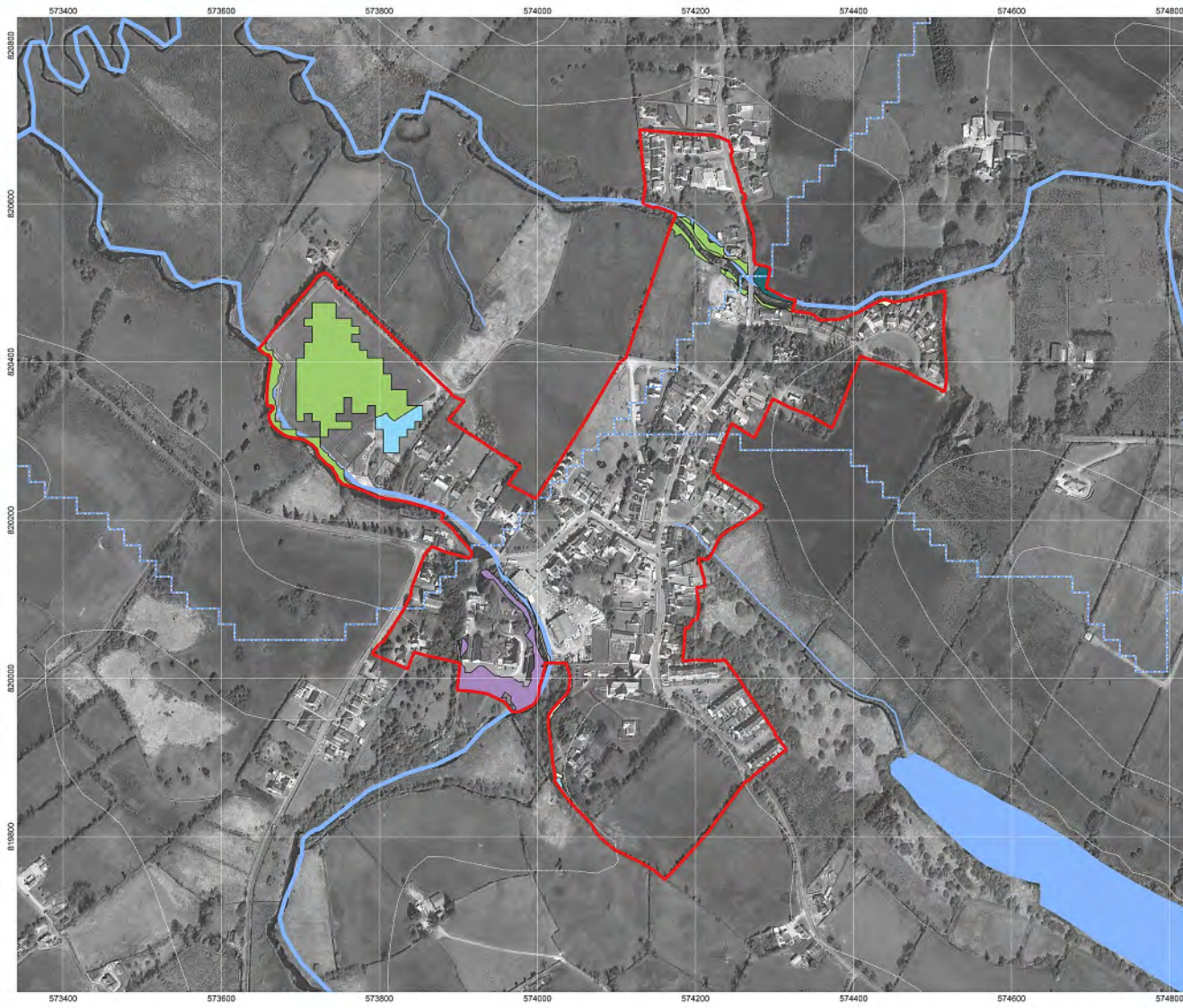

- business park - industrial estate
- community facilities
- open space and recreational amenities
- rural village
- transport and utilities infrastructure



Coordinates in ITM  
© Google 2023  
© OSI & EPA (CC BY 4.0) / EU DEM

# SFRA Sligo County Development Plan 2023-2029

Rosses Point  
(Satellite Village)  
OPW Historical Flood Data

-  Development Limit
-  Other County Boundary
-  WFD River Sub Basins
-  Lake
-  River or Stream

## OPW Past Flood Events

-  Single Flood Event
-  Recurring Flood Event
-  Past Flood Extents



## Land Commission

-  Benefited Land

## Drainage District

-  Channel
-  Embankment
-  Benefited Land

## Arterial Drainage Scheme





-  Channel
-  Embankment
-  Benefited Land









Coordinates in ITM  
© Google 2023  
© OSI & EPA (CC BY 4.0) / EU DEM  
Contains Office of Public Works information  
© Office of Public Works

# SFRA Sligo County Development Plan 2023-2029



Rosses Point  
(Satellite Village)  
OPW Catchment Flood Risk  
Assessment & Management  
(CFRAM) & National  
Indicative Fluvial Mapping  
(NIFM) Present Day Scenario

-  Development Limit
-  Other County Boundary
-  WFD River Sub Basin
-  Lake
-  River or Stream

### CFRAM Present Day

-  Fluvial 10% AEP
-  Fluvial 1% AEP
-  Fluvial 0.1% AEP
-  Coastal 10% AEP
-  Coastal 0.5% AEP
-  Coastal 0.1% AEP

### NIFM Present Day

-  NIFM 5% AEP
-  NIFM 1% AEP
-  NIFM 0.1% AEP







Coordinates in ITM  
© Google 2023  
© OSI & EPA (CC BY 4.0) / EU DEM  
Contains Office of Public Works information  
© Office of Public Works









# SFRA Sligo County Development Plan 2023-2029



Rosses Point  
(Satellite Village)  
OPW Catchment Flood Risk  
Assessment & Management  
(CFRAM) & National  
Indicative Fluvial Mapping  
(NIFM) Mid-Range Future  
Scenario

-  Development Limit
-  Other County Boundary
-  WFD River Sub Basin
-  Lake
-  River or Stream

## CFRAM Mid-Range Future Scenario

-  Fluvial 10% AEP
-  Fluvial 1% AEP
-  Fluvial 0.1% AEP
-  Coastal 10% AEP
-  Coastal 0.5% AEP
-  Coastal 0.1% AEP

## NIFM Mid-Range Future Scenario





-  NIFM 5% AEP
-  NIFM 1% AEP
-  NIFM 0.1% AEP









Coordinates in ITM  
© Google 2023  
© OSI & EPA (CC BY 4.0) / EU DEM  
Contains Office of Public Works information  
© Office of Public Works

# SFRA Sligo County Development Plan 2023-2029

Rosses Point (Satellite Village) OPW Catchment Flood Risk Assessment & Management (CFRAM) & National Indicative Fluvial Mapping (NIFM) High-End Future Scenario

-  Development Limit
-  Other County Boundary
-  WFD River Sub Basin
-  Lake
-  River or Stream

## CFRAM High-End Future Scenario

-  Fluvial 10% AEP
-  Fluvial 1% AEP
-  Fluvial 0.1% AEP
-  Coastal 10% AEP
-  Coastal 0.5% AEP
-  Coastal 0.1% AEP

## NIFM High-End Future Scenario

-  NIFM 5% AEP
-  NIFM 1% AEP
-  NIFM 0.1% AEP



Coordinates in ITM  
 © Google 2023  
 © OSI & EPA (CC BY 4.0) / EU DEM  
 Contains Office of Public Works information  
 © Office of Public Works



# SFRA Sligo County Development Plan 2023-2029

Rosses Point  
(Satellite Village)  
OPW National Coastal Flood  
Hazard Mapping (NCFHM)

- Development Limit
- Other County Boundary
- WFD River Sub Basin
- Lake
- River or Stream



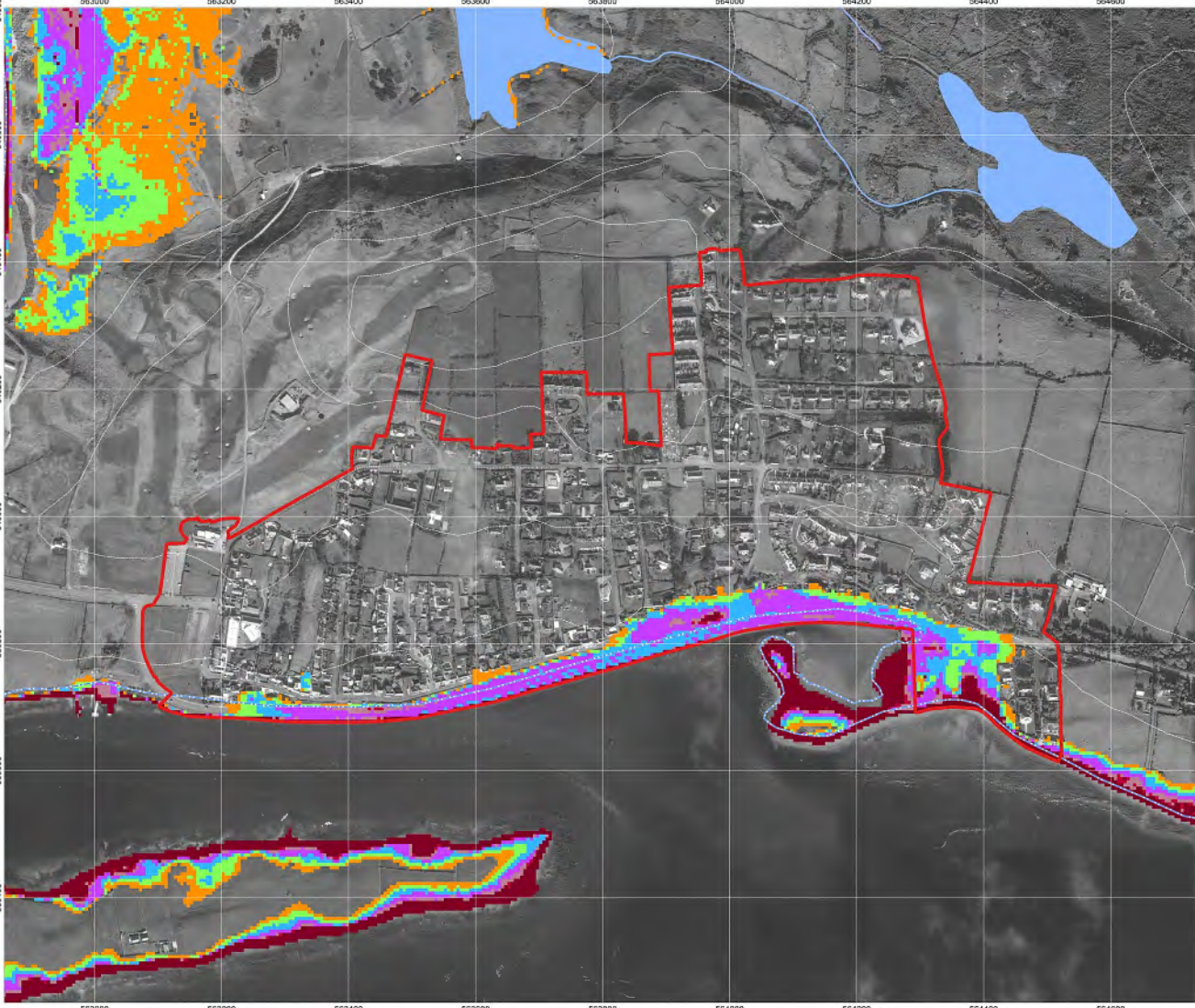







- NCFHM
- Present Day Scenario  
1% AEP
  - Present Day Scenario  
0.5% AEP
  - Present Day Scenario  
0.1% AEP
  - Mid-Range Future  
Scenario 0.1% AEP
  - High-End Future  
Scenario 0.1% AEP
  - High-End + Future  
Scenario 0.1% AEP
  - High-End ++ Future  
Scenario 0.1% AEP



Coordinates in ITM  
© Google 2023  
© OSI & EPA (CC BY 4.0) / EU DEM  
Contains Office of Public Works information  
© Office of Public Works

# SFRA Sligo County Development Plan 2023-2029

Rosses Point (Satellite Village)  
GSI Historical Flood Data and Groundwater Flooding Predictive Modeling

-  Development Limit
  -  Other County Boundary
  -  WFD River Sub Basin
  -  Lake
  -  River or Stream
- GSI Groundwater Flooding Predictive Model**
-  High Probability
  -  Medium Probability
  -  Low Probability
- GSI Historical Flood Data**
- Surface Water Flooding**
-  Winter 2015-2016 Surface Water Flooding
- Maximum Historic Groundwater Flooding**
-  Groundwater
  -  Groundwater/Surface Water



Coordinates in ITM  
© Google 2023  
© OSI & EPA (CC BY 4.0) / EU DEM  
Contains Irish Public Sector Data  
(Geological Survey Ireland) (CC BY-NC-ND 4.0)



# SFRA Sligo County Development Plan 2023-2029

Rosses Point  
(Satellite Village)  
Indicative Flood Zones

- Development Limit
- Other County Boundary
- WFD River Sub Basin
- Lake
- River or Stream
- Flood Zone A
- Flood Zone B



Coordinates in ITM  
© Google 2023  
© OSI & EPA (CC BY 4.0) / EU DEM

# SFRA Sligo County Development Plan 2023-2029

Rosses Point (Satellite Village)  
Land Use Zoning and Indicative Flood Zone Intersects

- Development Limit
- WFD River Sub Basin
- Lake

- Land Use Zoning & Indicative Flood Zone Intersects
- community facilities
  - existing residential areas
  - open space and recreational amenities
  - transport and utilities infrastructure



Coordinates in ITM  
© Google 2023  
© OSI & EPA (CC BY 4.0) / EU DEM

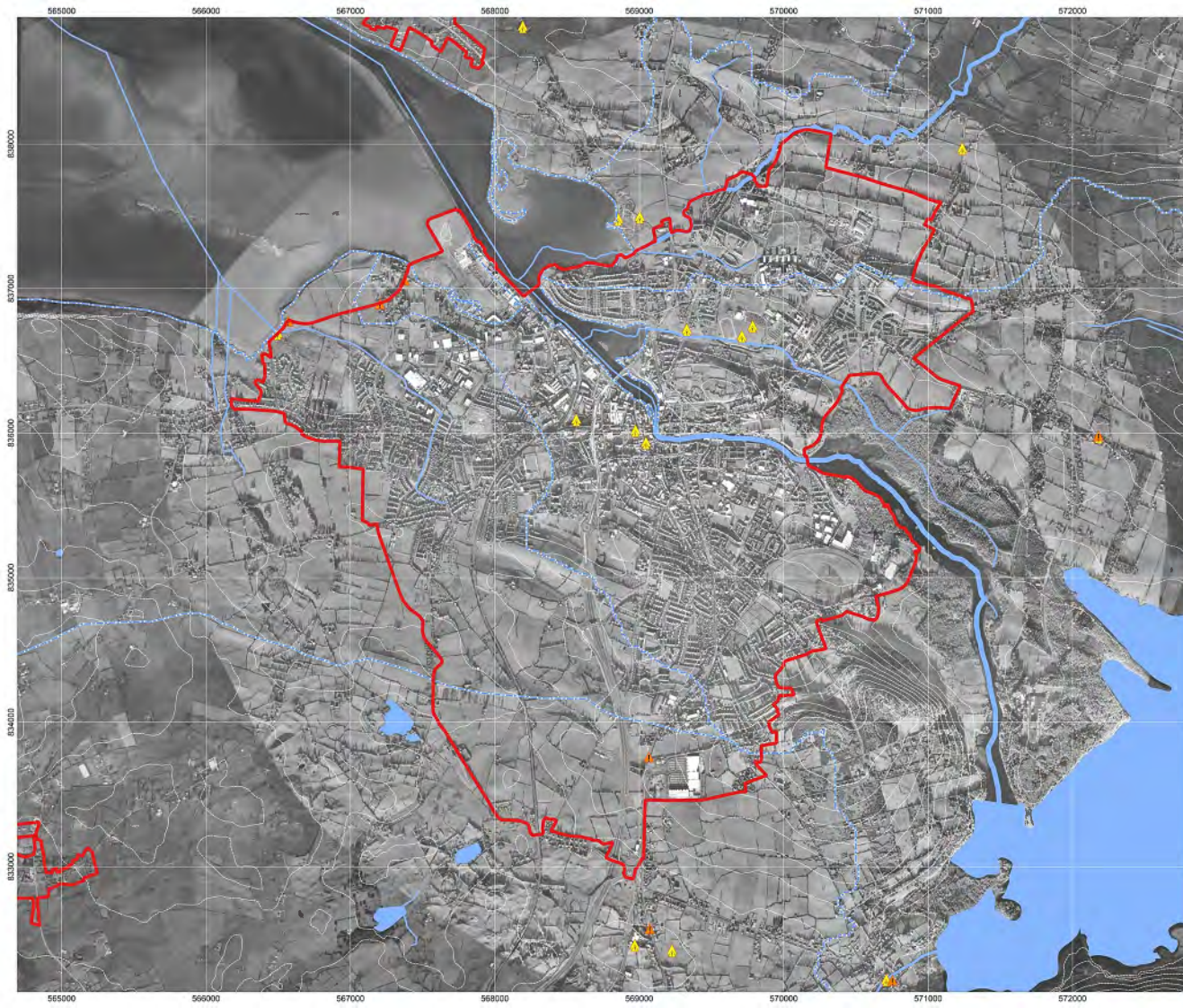

# SFRA Sligo County Development Plan 2023-2029

Sligo Town (Town)  
OPW Historical Flood Data















- Development Limit
- Other County Boundary
- WFD River Sub Basins
- Lake
- River or Stream
- OPW Past Flood Events**
- Single Flood Event
- Recurring Flood Event
- Past Flood Extents
- Land Commission**
- Benefited Land
- Drainage District**
- Channel
- Embankment
- Benefited Land
- Arterial Drainage Scheme**
- Channel
- Embankment
- Benefited Land



Coordinates in ITM  
© Google 2023  
© OSI & EPA (CC BY 4.0) / EU DEM  
Contains Office of Public Works information  
© Office of Public Works

# SFRA Sligo County Development Plan 2023-2029

Sligo Town (Town)  
 OPW Catchment Flood Risk Assessment & Management (CFRAM) & National Indicative Fluvial Mapping (NIFM) Present Day Scenario

-  Development Limit
  -  Other County Boundary
  -  WFD River Sub Basin
  -  Lake
  -  River or Stream
- CFRAM Present Day**
-  Fluvial 10% AEP
  -  Fluvial 1% AEP
  -  Fluvial 0.1% AEP
  -  Coastal 10% AEP
  -  Coastal 0.5% AEP
  -  Coastal 0.1% AEP
- NIFM Present Day**
-  NIFM 5% AEP
  -  NIFM 1% AEP
  -  NIFM 0.1% AEP





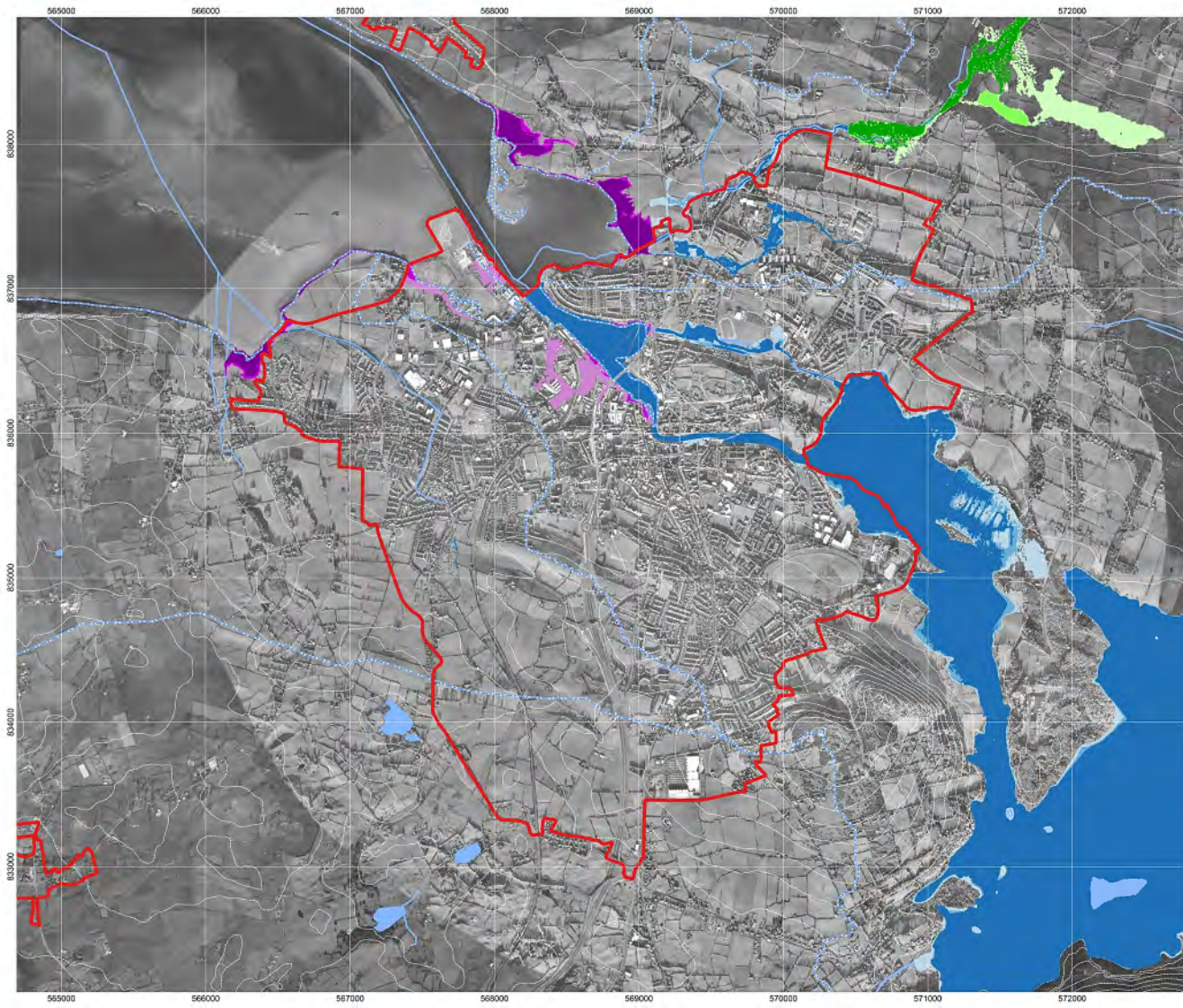

Coordinates in ITM  
 © Google 2023  
 © OSI & EPA (CC BY 4.0) / EU DEM  
 Contains Office of Public Works information  
 © Office of Public Works









# SFRA Sligo County Development Plan 2023-2029



Sligo Town (Town)  
 OPW Catchment Flood Risk Assessment & Management (CFRAM) & National Indicative Fluvial Mapping (NIFM) Mid-Range Future Scenario

-  Development Limit
-  Other County Boundary
-  WFD River Sub Basin
-  Lake
-  River or Stream

## CFRAM Mid-Range Future Scenario

-  Fluvial 10% AEP
-  Fluvial 1% AEP
-  Fluvial 0.1% AEP
-  Coastal 10% AEP
-  Coastal 0.5% AEP
-  Coastal 0.1% AEP

## NIFM Mid-Range Future Scenario

-  NIFM 5% AEP
-  NIFM 1% AEP
-  NIFM 0.1% AEP





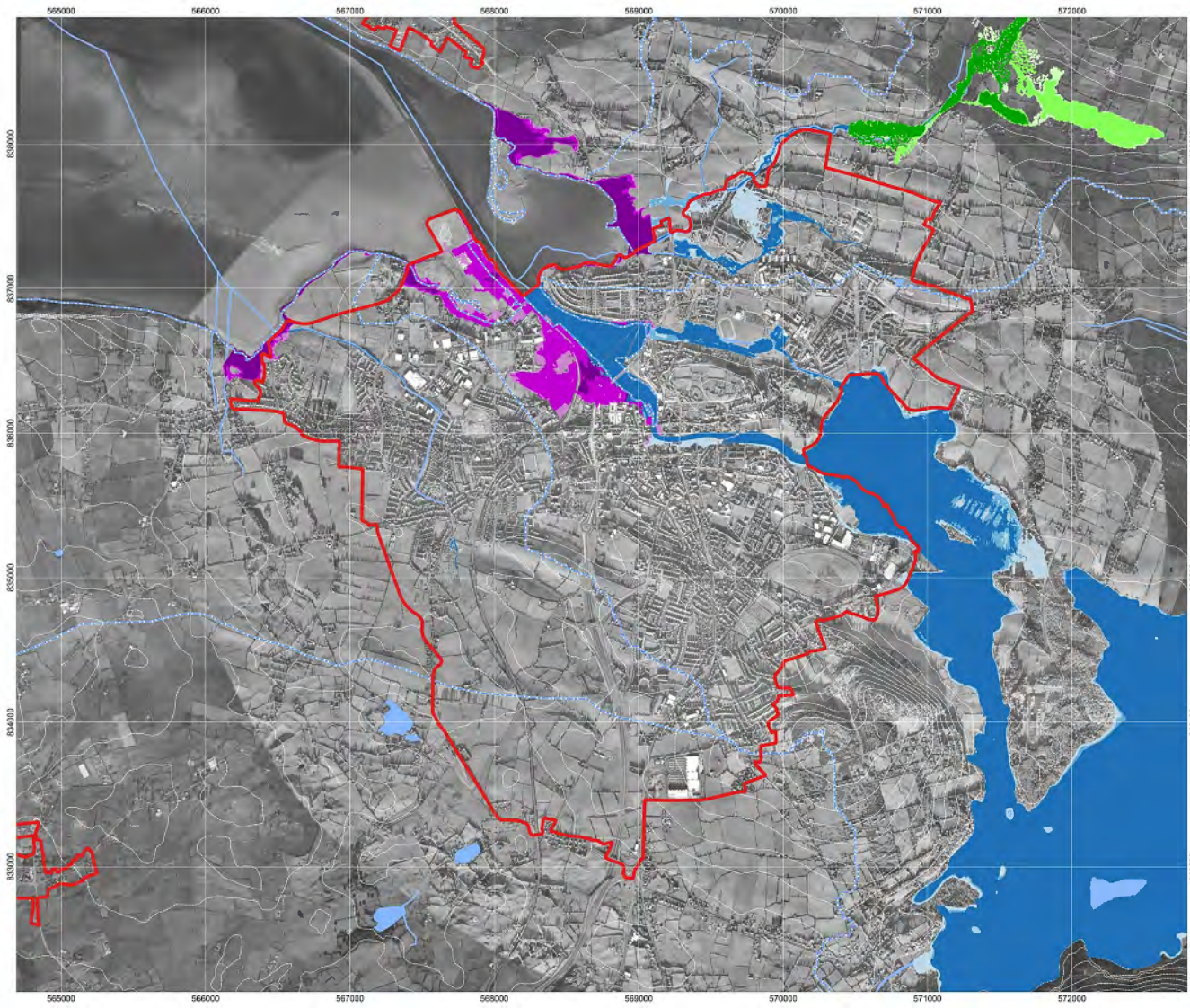











Coordinates in ITM  
 © Google 2023  
 © OSI & EPA (CC BY 4.0) / EU DEM  
 Contains Office of Public Works information  
 © Office of Public Works



# SFRA Sligo County Development Plan 2023-2029

Sligo Town (Town)  
 OPW Catchment Flood Risk Assessment & Management (CFRAM) & National Indicative Fluvial Mapping (NIFM) High-End Future Scenario

-  Development Limit
  -  Other County Boundary
  -  WFD River Sub Basin
  -  Lake
  -  River or Stream
- CFRAM High-End Future Scenario**
-  Fluvial 10% AEP
  -  Fluvial 1% AEP
  -  Fluvial 0.1% AEP
  -  Coastal 10% AEP
  -  Coastal 0.5% AEP
  -  Coastal 0.1% AEP
- NIFM High-End Future Scenario**
-  NIFM 5% AEP
  -  NIFM 1% AEP
  -  NIFM 0.1% AEP



Coordinates in ITM  
 © Google 2023  
 © OSI & EPA (CC BY 4.0) / EU DEM  
 Contains Office of Public Works information  
 © Office of Public Works

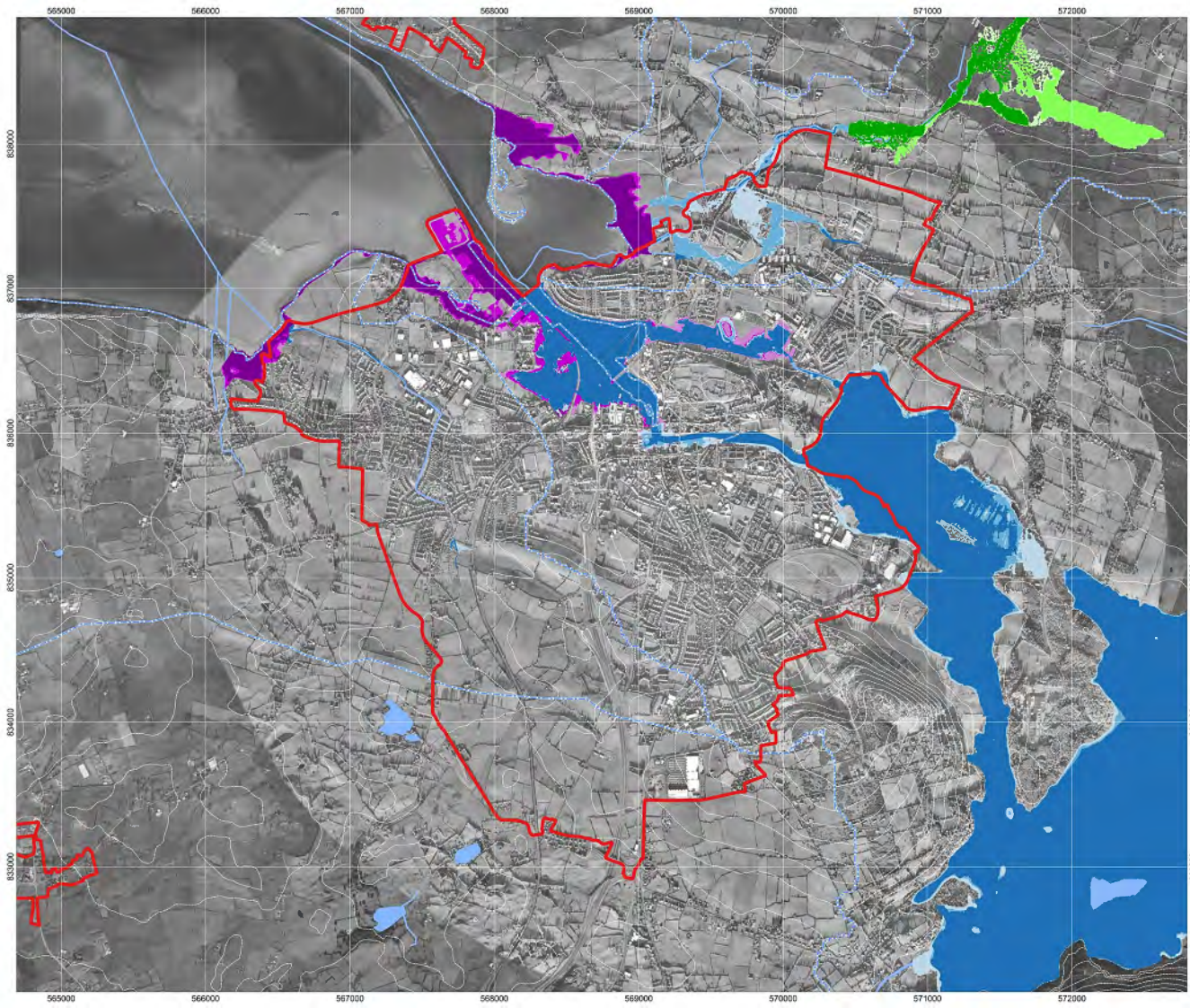

# SFRA Sligo County Development Plan 2023-2029

Sligo Town  
(Town)  
OPW National Coastal Flood  
Hazard Mapping (NCFHM)

- Development Limit
- Other County Boundary
- WFD River Sub Basin
- Lake
- River or Stream

## NCFHM

- Present Day Scenario  
1% AEP
- Present Day Scenario  
0.5% AEP
- Present Day Scenario  
0.1% AEP
- Mid-Range Future  
Scenario 0.1% AEP
- High-End Future  
Scenario 0.1% AEP
- High-End + Future  
Scenario 0.1% AEP
- High-End ++ Future  
Scenario 0.1% AEP



Coordinates in ITM  
© Google 2023  
© OSI & EPA (CC BY 4.0) / EU DEM  
Contains Office of Public Works information  
© Office of Public Works

# SFRA Sligo County Development Plan 2023-2029

Sligo Town  
(Town)  
GSI Historical Flood Data and  
Groundwater Flooding  
Predictive Modeling

- Development Limit
- Other County Boundary
- WFD River Sub Basin
- Lake
- River or Stream

- GSI Groundwater Flooding  
Predictive Model
- High Probability
  - Medium Probability
  - Low Probability

### GSI Historical Flood Data

- Surface Water Flooding**
- Winter 2015-2016 Surface Water Flooding
- Maximum Historic Groundwater Flooding**
- Groundwater
  - Groundwater/Surface Water



Coordinates in ITM  
© Google 2023  
© OSI & EPA (CC BY 4.0) / EU DEM  
Contains Irish Public Sector Data  
(Geological Survey Ireland) (CC BY-NC-ND 4.0)

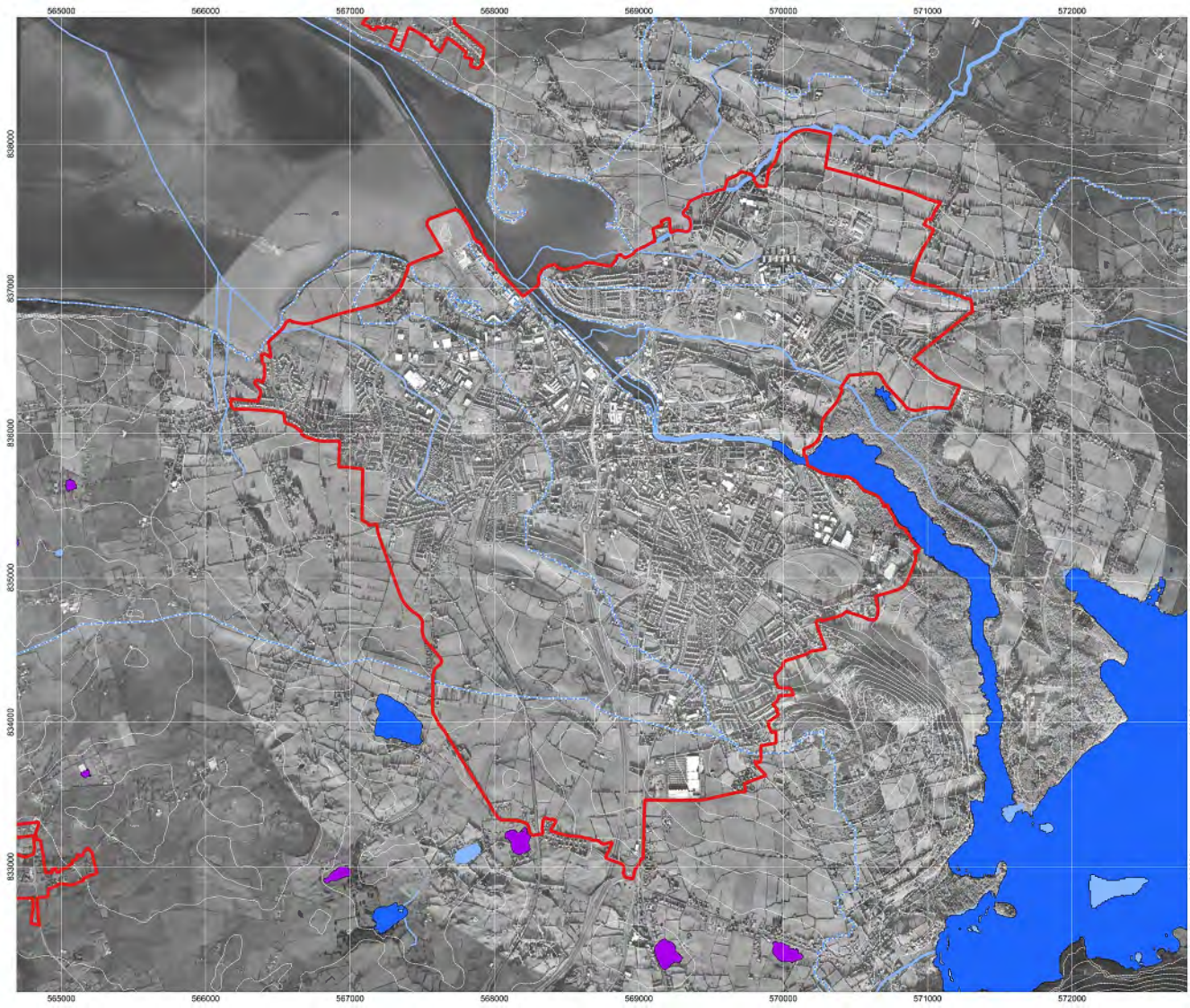



# SFRA Sligo County Development Plan 2023-2029

Sligo Town  
(Town)

## Indicative Flood Zones

- Development Limit
- Other County Boundary
- WFD River Sub Basin
- Lake
- River or Stream

## Indicative Flood Zones

- Flood Zone A
- Flood Zone B

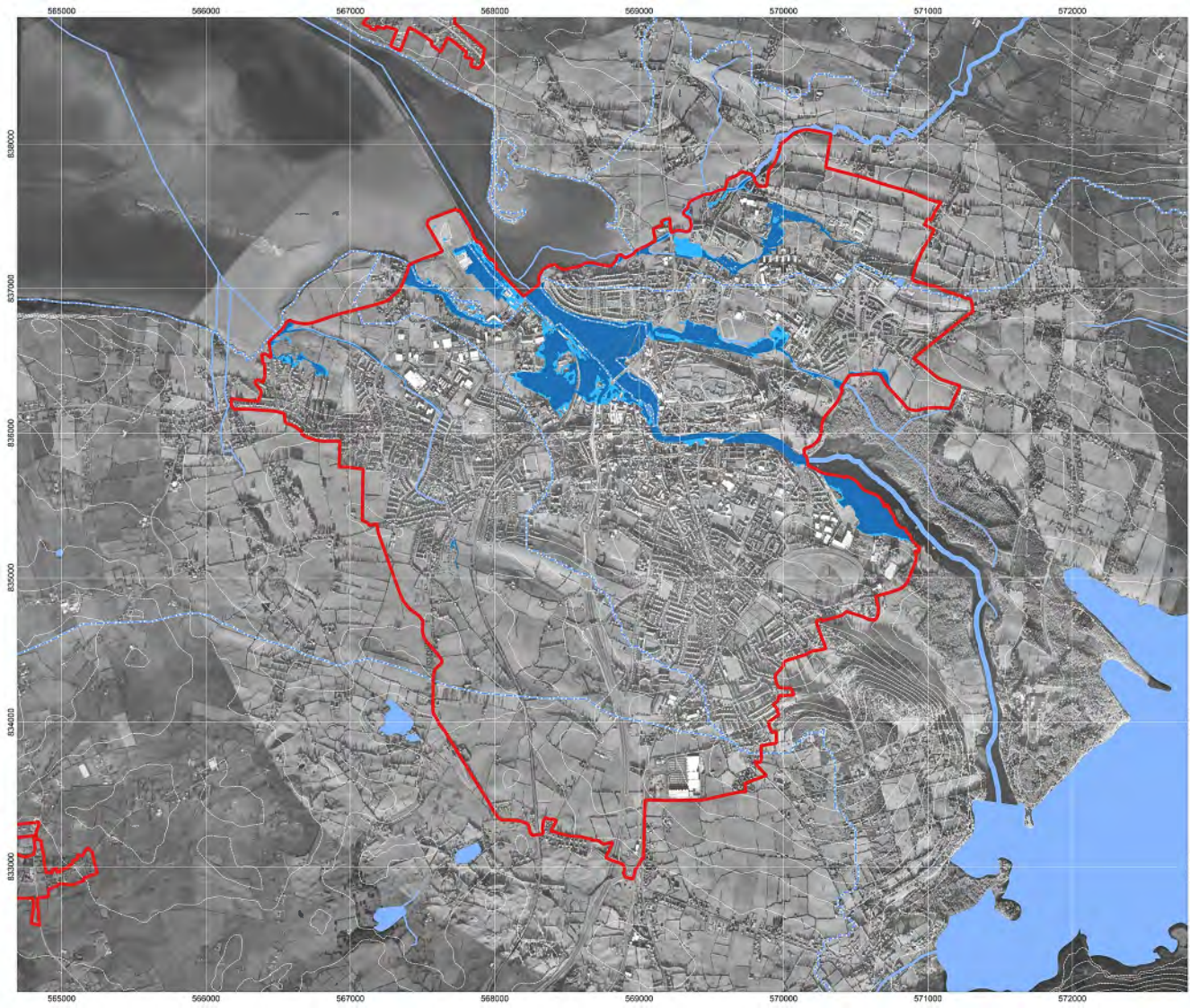

Coordinates in ITM  
© Google 2023  
© OSI & EPA (CC BY 4.0) / EU DEM

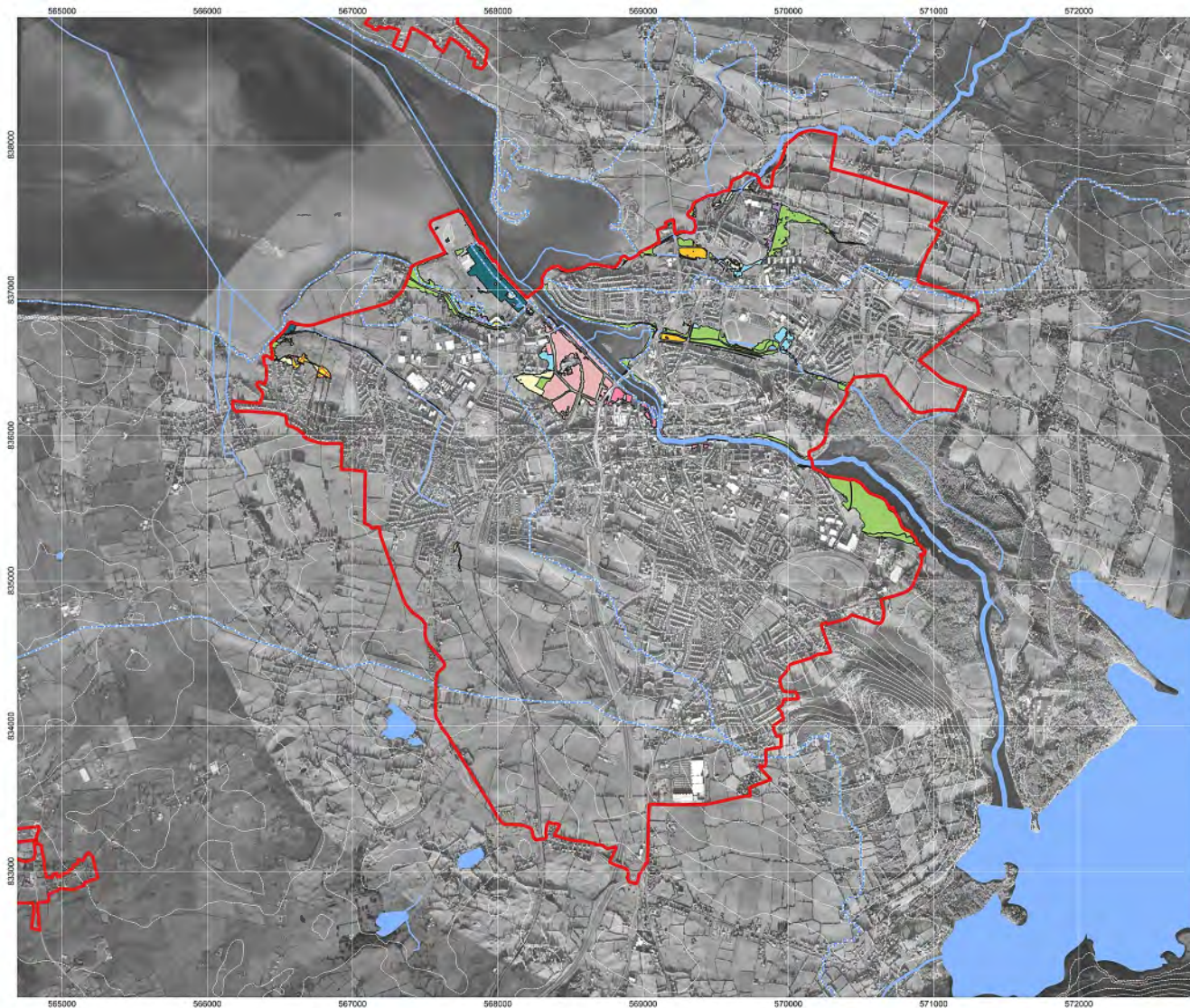

# SFRA Sligo County Development Plan 2023-2029

Sligo Town  
(Town)  
Land Use Zoning and  
Indicative Flood Zone  
Intersects

- Development Limit
- WFD River Sub Basin
- Lake

Land Use Zoning &  
Indicative Flood Zone  
Intersects

- business park - industrial estate
- city centre uses
- commercial and mixed land uses
- community facilities
- existing residential areas
- mixed uses
- neighbourhood centres
- new residential
- open space and recreational amenities
- strategic land reserve (residential)
- transport and utilities infrastructure



Coordinates in ITM  
© Google 2023  
© OSI & EPA (CC BY 4.0) / EU DEM

# SFRA Sligo County Development Plan 2023-2029

Strandhill (Satellite Village)  
OPW Historical Flood Data

- Development Limit
  - Other County Boundary
  - WFD River Sub Basins
  - Lake
  - River or Stream
- 
- ▲ Single Flood Event
  - ▲ Recurring Flood Event
  - Past Flood Extents
- 
- Benefited Land
- 
- Channel
  - Embankment
  - Benefited Land
- 
- Channel
  - Embankment
  - Benefited Land



Coordinates in ITM  
© Google 2023  
© OSI & EPA (CC BY 4.0) / EU DEM  
Contains Office of Public Works information  
© Office of Public Works

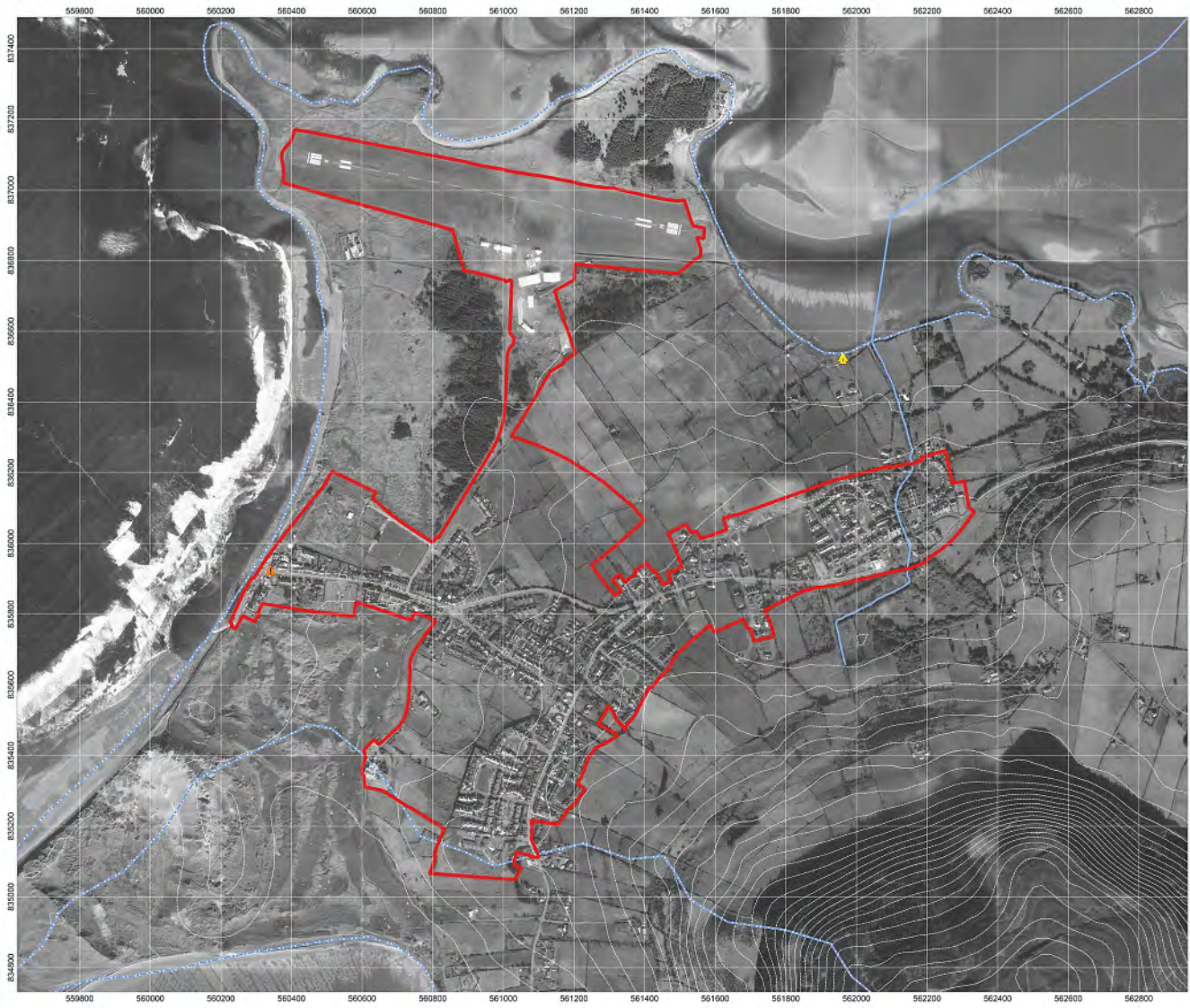

# SFRA Sligo County Development Plan 2023-2029

Strandhill (Satellite Village)  
 OPW Catchment Flood Risk Assessment & Management (CFRAM) & National Indicative Fluvial Mapping (NIFM) Present Day Scenario

- Development Limit
  - Other County Boundary
  - WFD River Sub Basin
  - Lake
  - River or Stream
- CFRAM Present Day**
- Fluvial 10% AEP
  - Fluvial 1% AEP
  - Fluvial 0.1% AEP
  - Coastal 10% AEP
  - Coastal 0.5% AEP
  - Coastal 0.1% AEP
- NIFM Present Day**
- NIFM 5% AEP
  - NIFM 1% AEP
  - NIFM 0.1% AEP





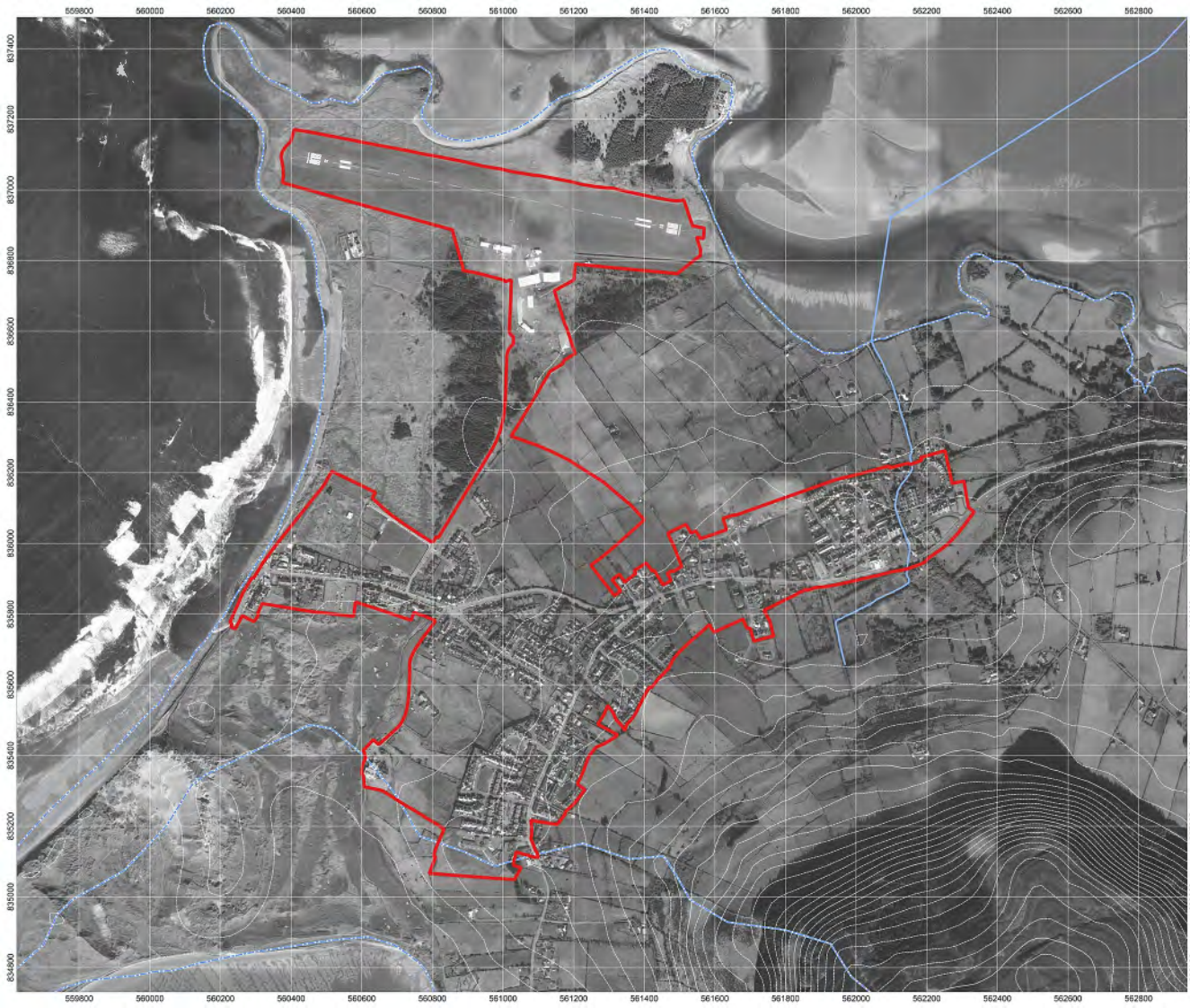

Coordinates in ITM  
 © Google 2023  
 © OSI & EPA (CC BY 4.0) / EU DEM  
 Contains Office of Public Works information  
 © Office of Public Works









# SFRA Sligo County Development Plan 2023-2029



Strandhill  
(Satellite Village)  
OPW Catchment Flood Risk  
Assessment & Management  
(CFRAM) & National  
Indicative Fluvial Mapping  
(NIFM) Mid-Range Future  
Scenario

-  Development Limit
-  Other County Boundary
-  WFD River Sub Basin
-  Lake
-  River or Stream

## CFRAM Mid-Range Future Scenario

-  Fluvial 10% AEP
-  Fluvial 1% AEP
-  Fluvial 0.1% AEP
-  Coastal 10% AEP
-  Coastal 0.5% AEP
-  Coastal 0.1% AEP

## NIFM Mid-Range Future Scenario





-  NIFM 5% AEP
-  NIFM 1% AEP
-  NIFM 0.1% AEP









Coordinates in ITM  
© Google 2023  
© OSI & EPA (CC BY 4.0) / EU DEM  
Contains Office of Public Works information  
© Office of Public Works

# SFRA Sligo County Development Plan 2023-2029

Strandhill (Satellite Village)  
 OPW Catchment Flood Risk Assessment & Management (CFRAM) & National Indicative Fluvial Mapping (NIFM) High-End Future Scenario

-  Development Limit
-  Other County Boundary
-  WFD River Sub Basin
-  Lake
-  River or Stream

## CFRAM High-End Future Scenario

-  Fluvial 10% AEP
-  Fluvial 1% AEP
-  Fluvial 0.1% AEP
-  Coastal 10% AEP
-  Coastal 0.5% AEP
-  Coastal 0.1% AEP

## NIFM High-End Future Scenario

-  NIFM 5% AEP
-  NIFM 1% AEP
-  NIFM 0.1% AEP





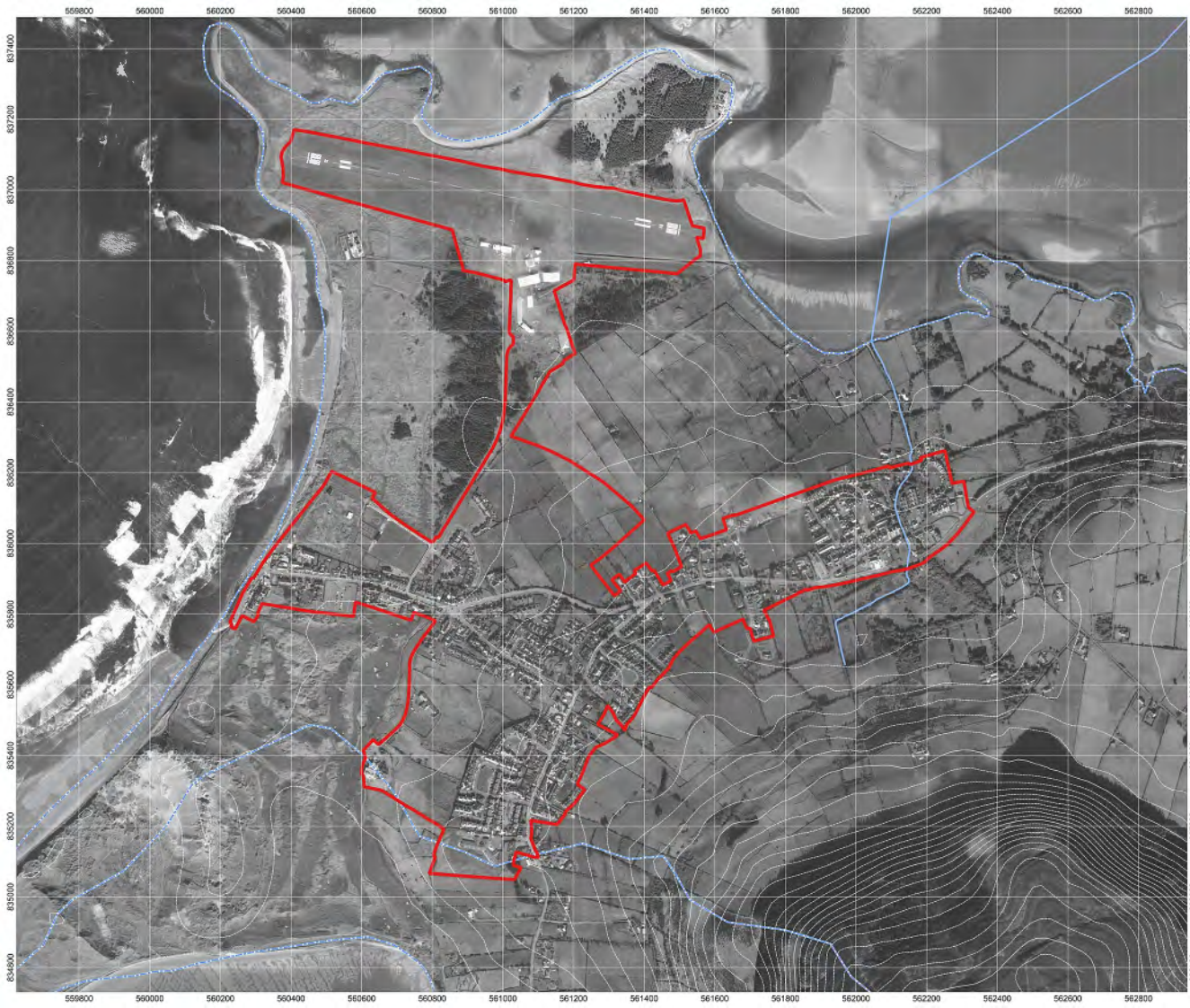









Coordinates in ITM  
 © Google 2023  
 © OSI & EPA (CC BY 4.0) / EU DEM  
 Contains Office of Public Works information  
 © Office of Public Works



# SFRA Sligo County Development Plan 2023-2029

Strandhill (Satellite Village)  
OPW National Coastal Flood Hazard Mapping (NCFHM)

-  Development Limit
-  Other County Boundary
-  WFD River Sub Basin
-  Lake
-  River or Stream

- NCFHM**
-  Present Day Scenario 1% AEP
  -  Present Day Scenario 0.5% AEP
  -  Present Day Scenario 0.1% AEP
  -  Mid-Range Future Scenario 0.1% AEP
  -  High-End Future Scenario 0.1% AEP
  -  High-End + Future Scenario 0.1% AEP
  -  High-End ++ Future Scenario 0.1% AEP





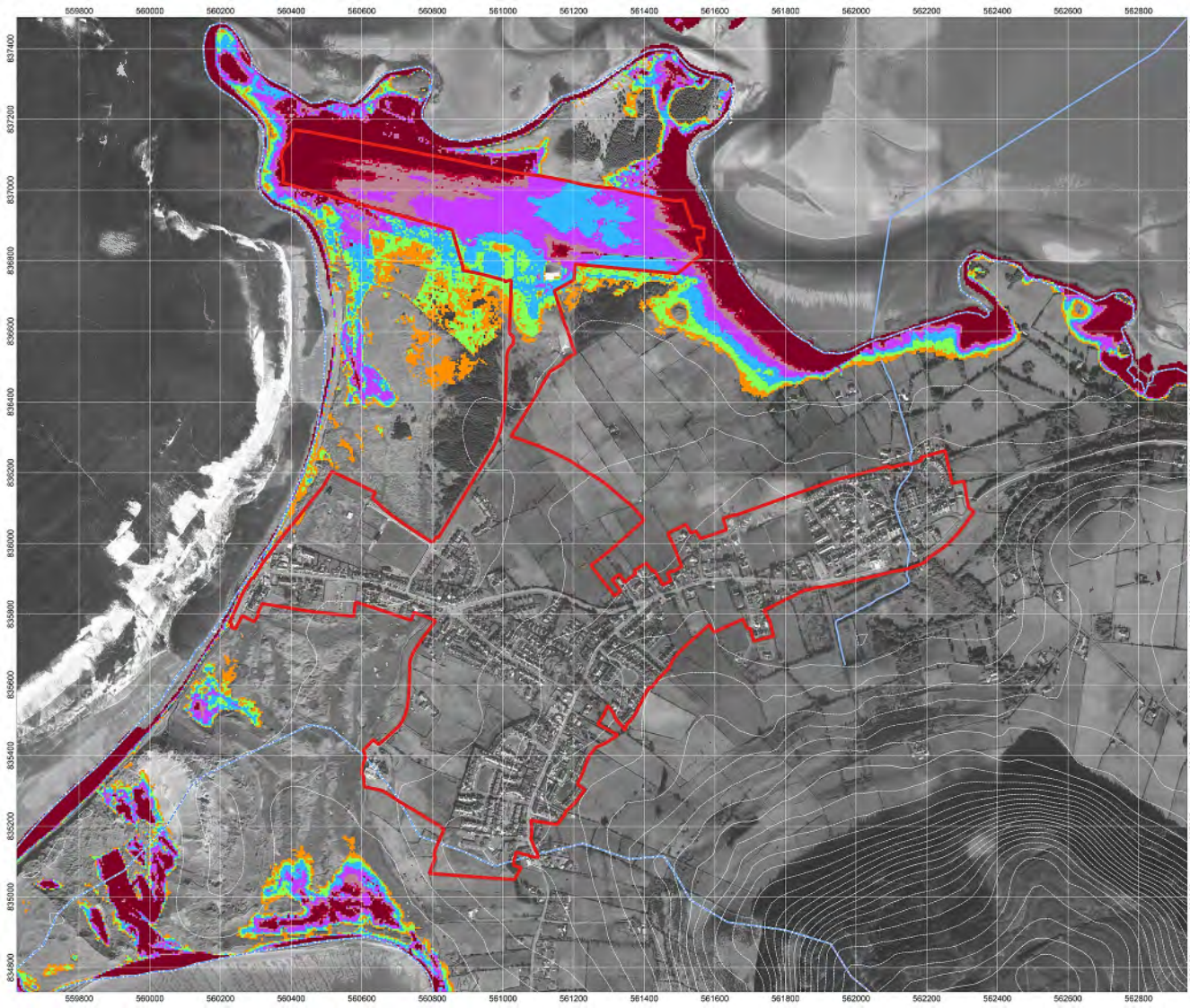





Coordinates in ITM  
© Google 2023  
© OSI & EPA (CC BY 4.0) / EU DEM  
Contains Office of Public Works information  
© Office of Public Works





# SFRA Sligo County Development Plan 2023-2029

Strandhill (Satellite Village)  
GSI Historical Flood Data and Groundwater Flooding Predictive Modeling

-  Development Limit
-  Other County Boundary
-  WFD River Sub Basin
-  Lake
-  River or Stream

- GSI Groundwater Flooding Predictive Model**
-  High Probability
  -  Medium Probability
  -  Low Probability

- GSI Historical Flood Data**
- Surface Water Flooding**
-  Winter 2015-2016 Surface Water Flooding
- Maximum Historic Groundwater Flooding**
-  Groundwater
  -  Groundwater/Surface Water



Coordinates in ITM  
© Google 2023  
© OSI & EPA (CC BY 4.0) / EU DEM  
Contains Irish Public Sector Data  
(Geological Survey Ireland) (CC BY-NC-ND 4.0)

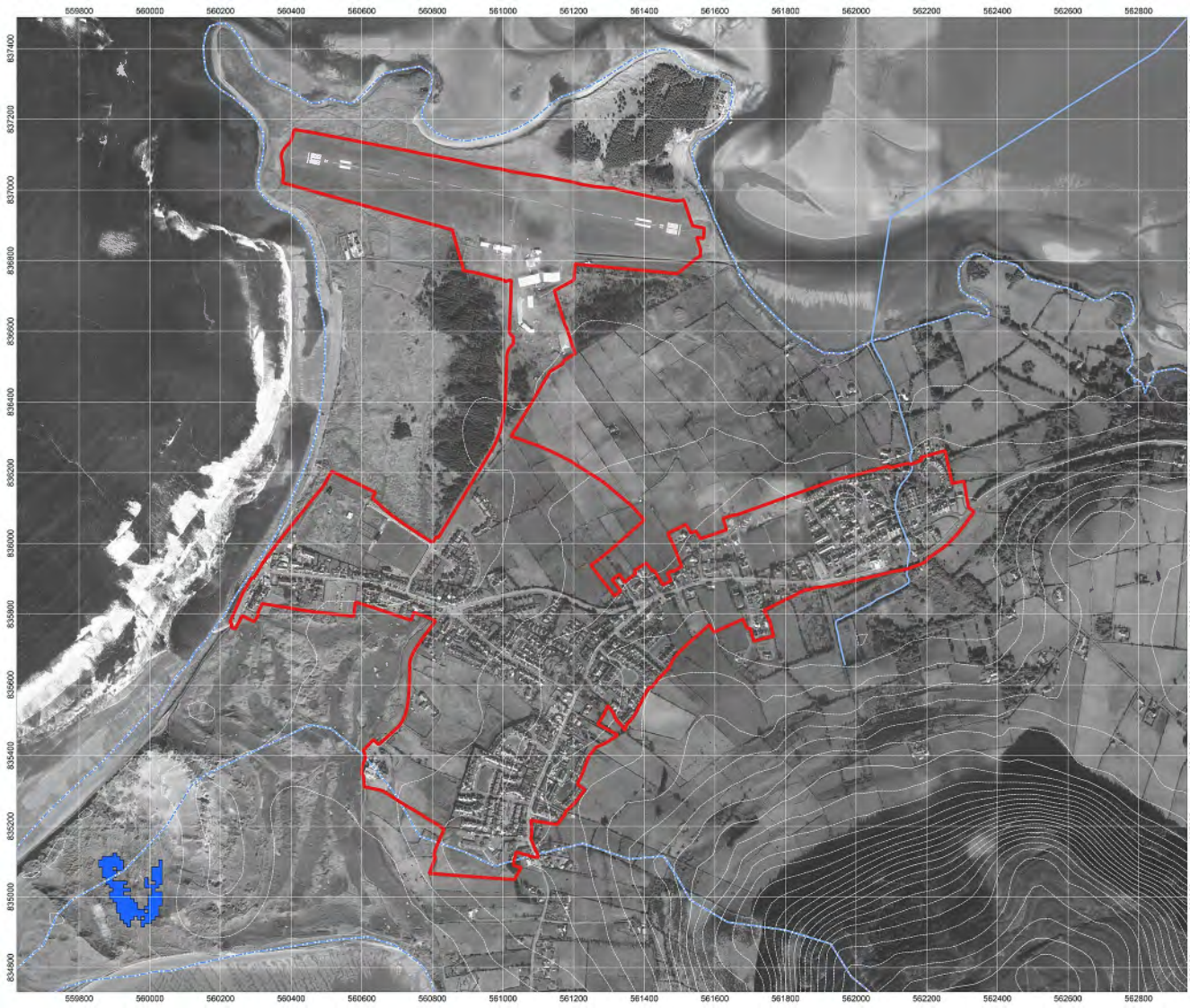



# SFRA Sligo County Development Plan 2023-2029

Strandhill  
(Satellite Village)

## Indicative Flood Zones

- Development Limit
  - Other County Boundary
  - WFD River Sub Basin
  - Lake
  - River or Stream
- ## Indicative Flood Zones
- Flood Zone A
  - Flood Zone B

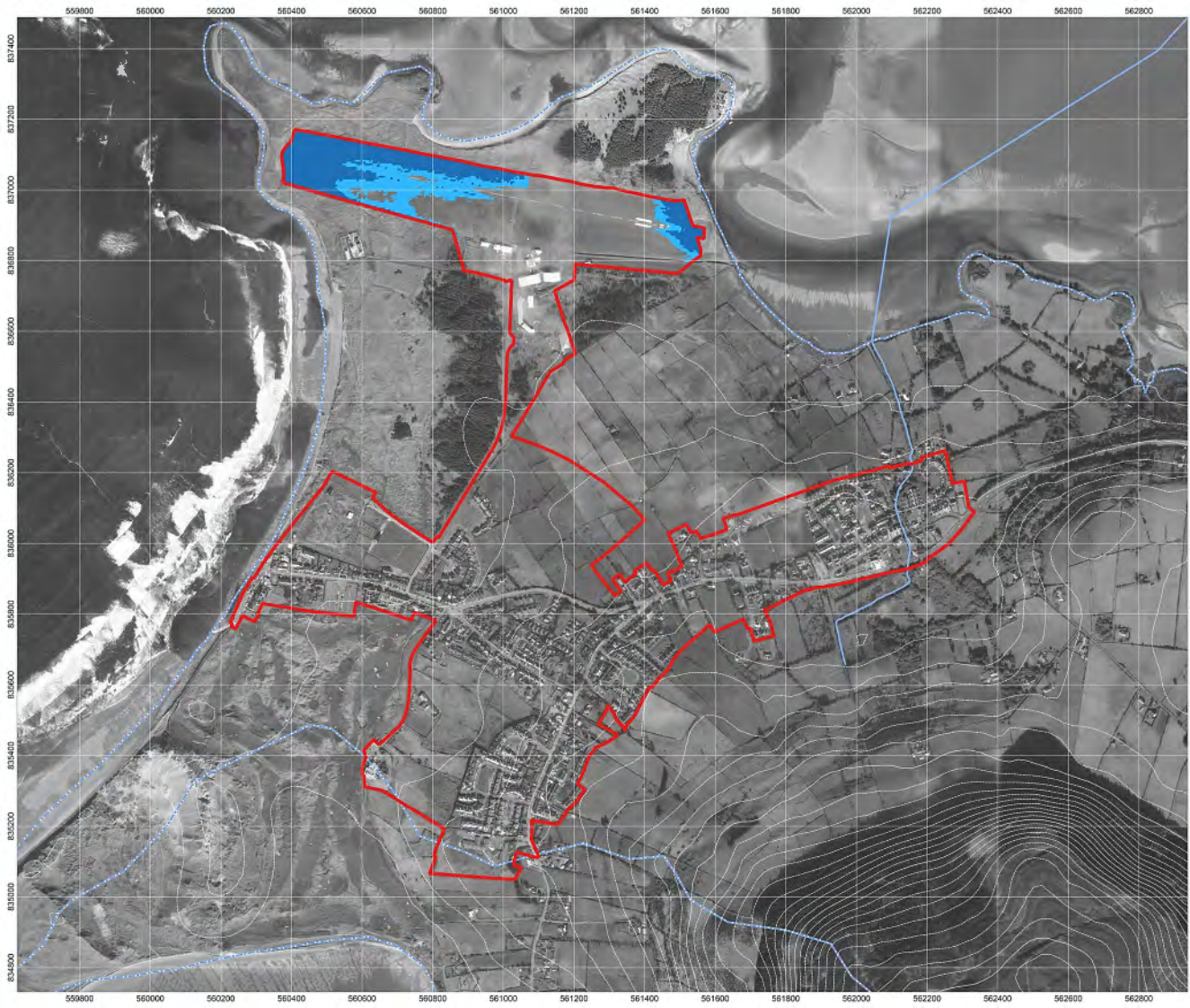

Coordinates in ITM  
© Google 2023  
© OSI & EPA (CC BY 4.0) / EU DEM

# SFRA Sligo County Development Plan 2023-2029

Strandhill (Satellite Village)  
Land Use Zoning and Indicative Flood Zone Intersects





-  Development Limit
-  WFD River Sub Basin
-  Land Use Zoning & Indicative Flood Zone Intersects
-  transport and utilities infrastructure





Coordinates in ITM  
© Google 2023  
© OSI & EPA (CC BY 4.0) / EU DEM

# SFRA Sligo County Development Plan 2023-2029

Tobercurry (Town)  
OPW Historical Flood Data



-  Development Limit
-  Other County Boundary
-  WFD River Sub Basins
-  Lake
-  River or Stream

- OPW Past Flood Events**
-  Single Flood Event
  -  Recurring Flood Event
  -  Past Flood Extents



**Land Commission**

-  Benefited Land

**Drainage District**

-  Channel
-  Embankment
-  Benefited Land

**Arterial Drainage Scheme**

-  Channel
-  Embankment
-  Benefited Land



Coordinates in ITM  
© Google 2023  
© OSI & EPA (CC BY 4.0) / EU DEM  
Contains Office of Public Works information  
© Office of Public Works

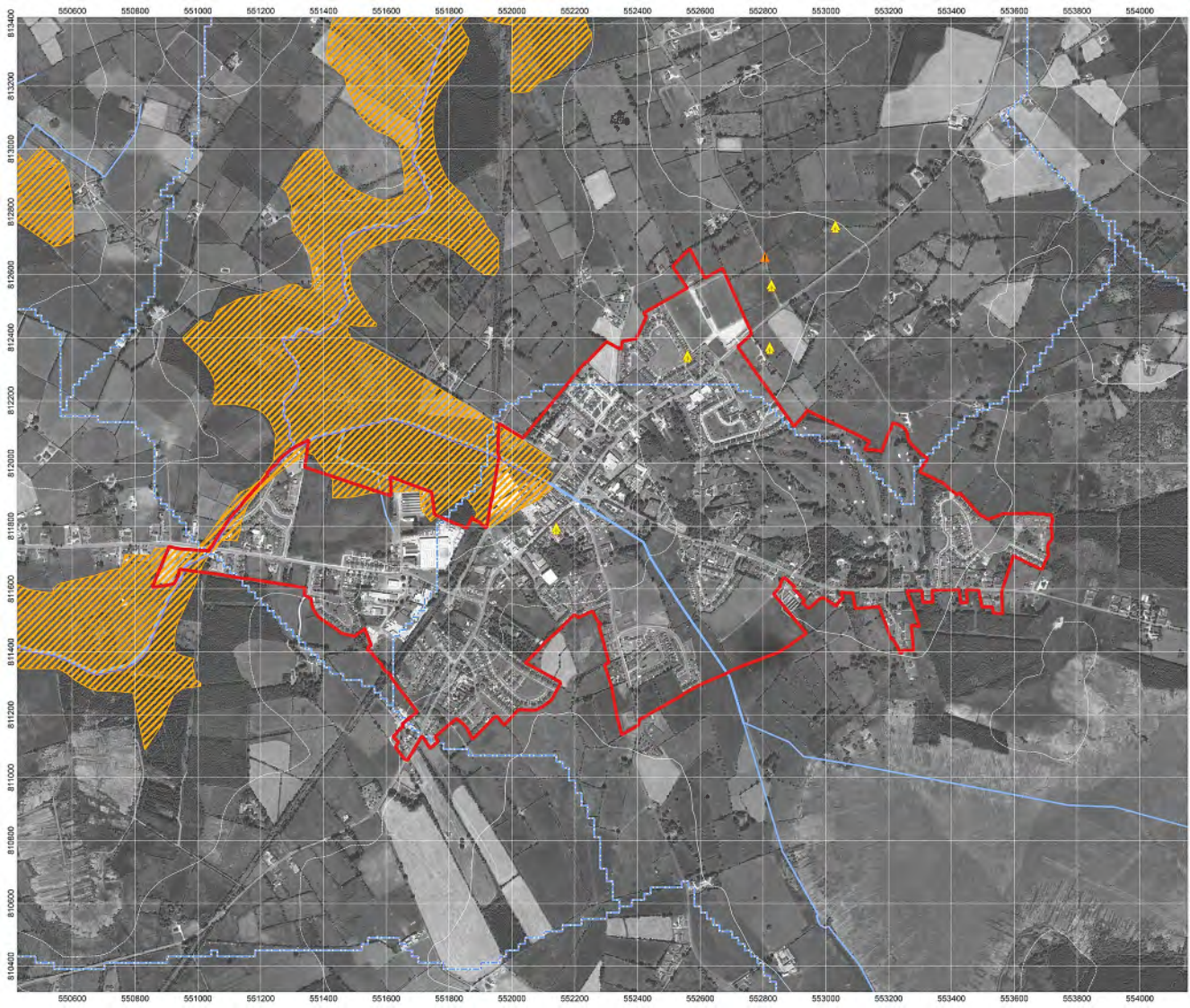

# SFRA Sligo County Development Plan 2023-2029

Tobercurry  
(Town)  
OPW Catchment Flood Risk  
Assessment & Management  
(CFRAM) & National  
Indicative Fluvial Mapping  
(NIFM) Present Day Scenario

- Development Limit
- Other County Boundary
- WFD River Sub Basin
- Lake
- River or Stream

### CFRAM Present Day

- Fluvial 10% AEP
- Fluvial 1% AEP
- Fluvial 0.1% AEP
- Coastal 10% AEP
- Coastal 0.5% AEP
- Coastal 0.1% AEP

### NIFM Present Day

- NIFM 5% AEP
- NIFM 1% AEP
- NIFM 0.1% AEP



Coordinates in ITM  
© Google 2023  
© OSI & EPA (CC BY 4.0) / EU DEM  
Contains Office of Public Works information  
© Office of Public Works

# SFRA Sligo County Development Plan 2023-2029

Tobercurry (Town)  
OPW Catchment Flood Risk Assessment & Management (CFRAM) & National Indicative Fluvial Mapping (NIFM) Mid-Range Future Scenario

- Development Limit
- Other County Boundary
- WFD River Sub Basin
- Lake
- River or Stream

### CFRAM Mid-Range Future Scenario

- Fluvial 10% AEP
- Fluvial 1% AEP
- Fluvial 0.1% AEP
- Coastal 10% AEP
- Coastal 0.5% AEP
- Coastal 0.1% AEP

### NIFM Mid-Range Future Scenario

- NIFM 5% AEP
- NIFM 1% AEP
- NIFM 0.1% AEP



Coordinates in ITM  
© Google 2023  
© OSI & EPA (CC BY 4.0) / EU DEM  
Contains Office of Public Works information  
© Office of Public Works

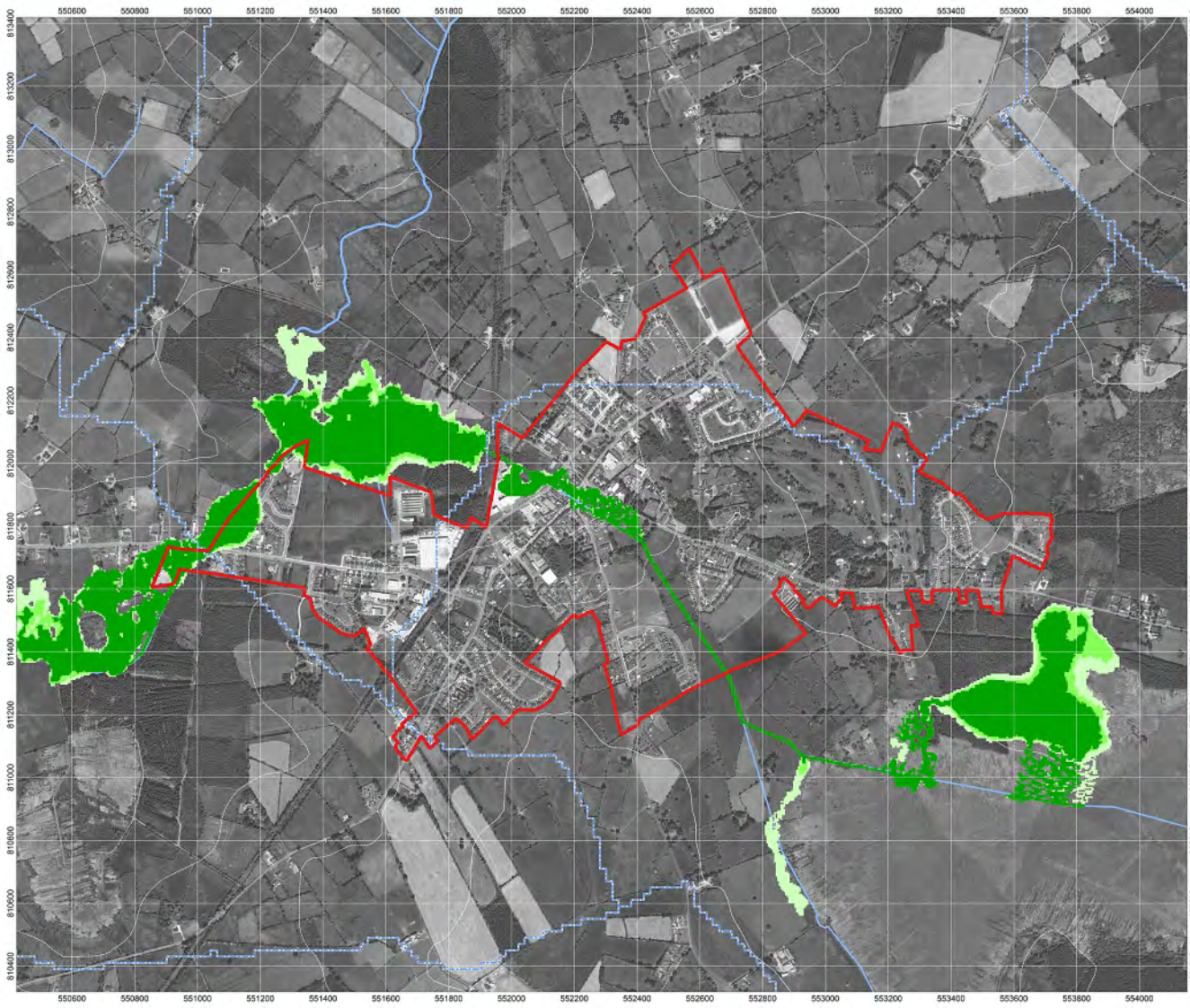

# SFRA Sligo County Development Plan 2023-2029

Tobercurry  
(Town)  
OPW Catchment Flood Risk  
Assessment & Management  
(CFRAM) & National  
Indicative Fluvial Mapping  
(NIFM) High-End Future  
Scenario

- Development Limit
- Other County Boundary
- WFD River Sub Basin
- Lake
- River or Stream

### CFRAM High-End Future Scenario

- Fluvial 10% AEP
- Fluvial 1% AEP
- Fluvial 0.1% AEP
- Coastal 10% AEP
- Coastal 0.5% AEP
- Coastal 0.1% AEP

### NIFM High-End Future Scenario

- NIFM 5% AEP
- NIFM 1% AEP
- NIFM 0.1% AEP



Coordinates in ITM  
© Google 2023  
© OSI & EPA (CC BY 4.0) / EU DEM  
Contains Office of Public Works information  
© Office of Public Works

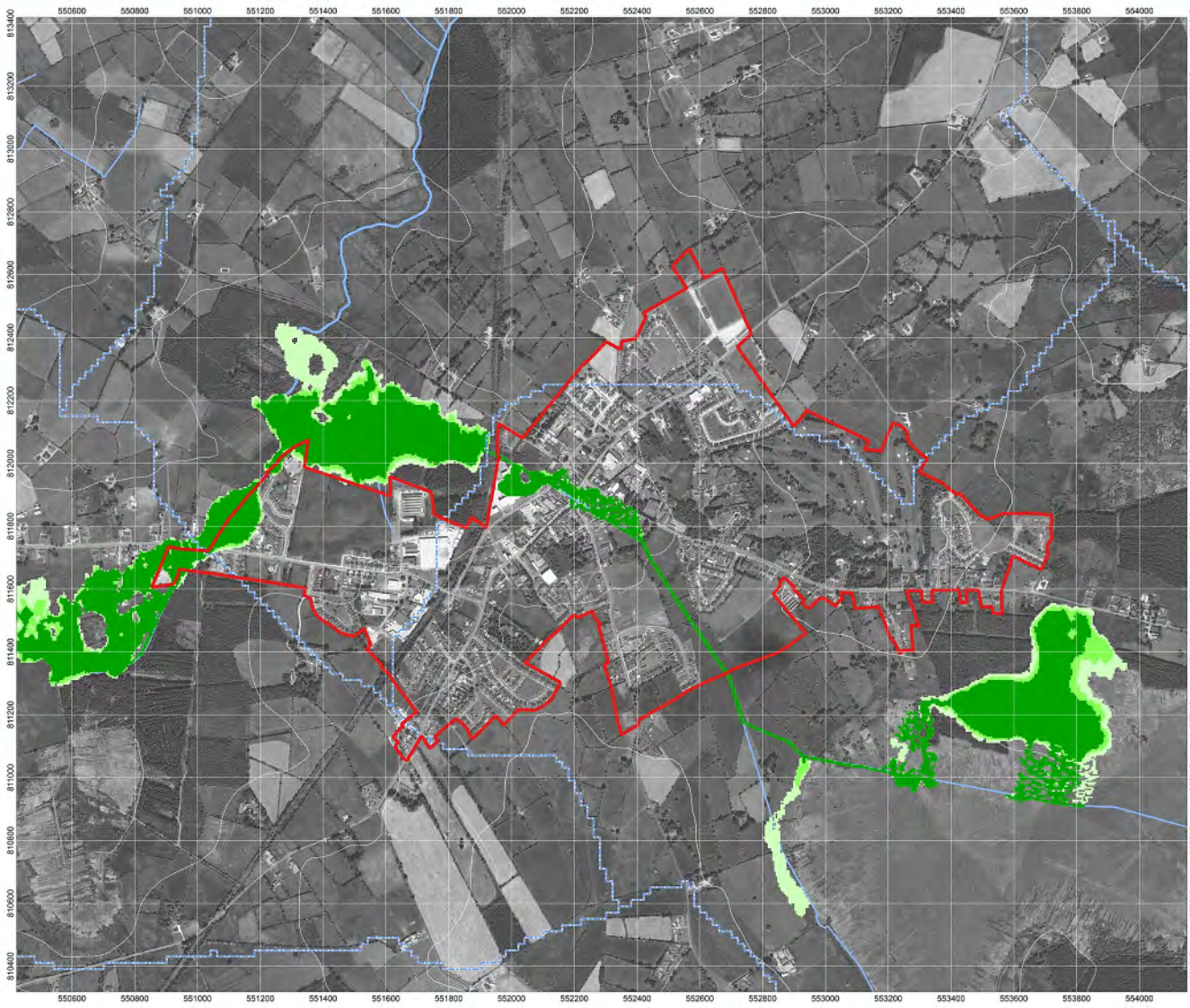

# SFRA Sligo County Development Plan 2023-2029

Tobercurry  
(Town)  
OPW National Coastal Flood  
Hazard Mapping (NCFHM)

- Development Limit
- Other County Boundary
- WFD River Sub Basin
- Lake
- River or Stream

## NCFHM

- Present Day Scenario  
1% AEP
- Present Day Scenario  
0.5% AEP
- Present Day Scenario  
0.1% AEP
- Mid-Range Future  
Scenario 0.1% AEP
- High-End Future  
Scenario 0.1% AEP
- High-End + Future  
Scenario 0.1% AEP
- High-End ++ Future  
Scenario 0.1% AEP











Coordinates in ITM  
© Google 2023  
© OSI & EPA (CC BY 4.0) / EU DEM  
Contains Office of Public Works information  
© Office of Public Works

# SFRA Sligo County Development Plan 2023-2029



Tobercurry (Town)

GSI Historical Flood Data and Groundwater Flooding Predictive Modeling

-  Development Limit
-  Other County Boundary
-  WFD River Sub Basin
-  Lake
-  River or Stream

- GSI Groundwater Flooding Predictive Model**
-  High Probability
  -  Medium Probability
  -  Low Probability

- GSI Historical Flood Data**
- Surface Water Flooding**
-  Winter 2015-2016 Surface Water Flooding

- Maximum Historic Groundwater Flooding**
-  Groundwater
  -  Groundwater/Surface Water



Coordinates in ITM  
 © Google 2023  
 © OSI & EPA (CC BY 4.0) / EU DEM  
 Contains Irish Public Sector Data  
 (Geological Survey Ireland) (CC BY-NC-ND 4.0)

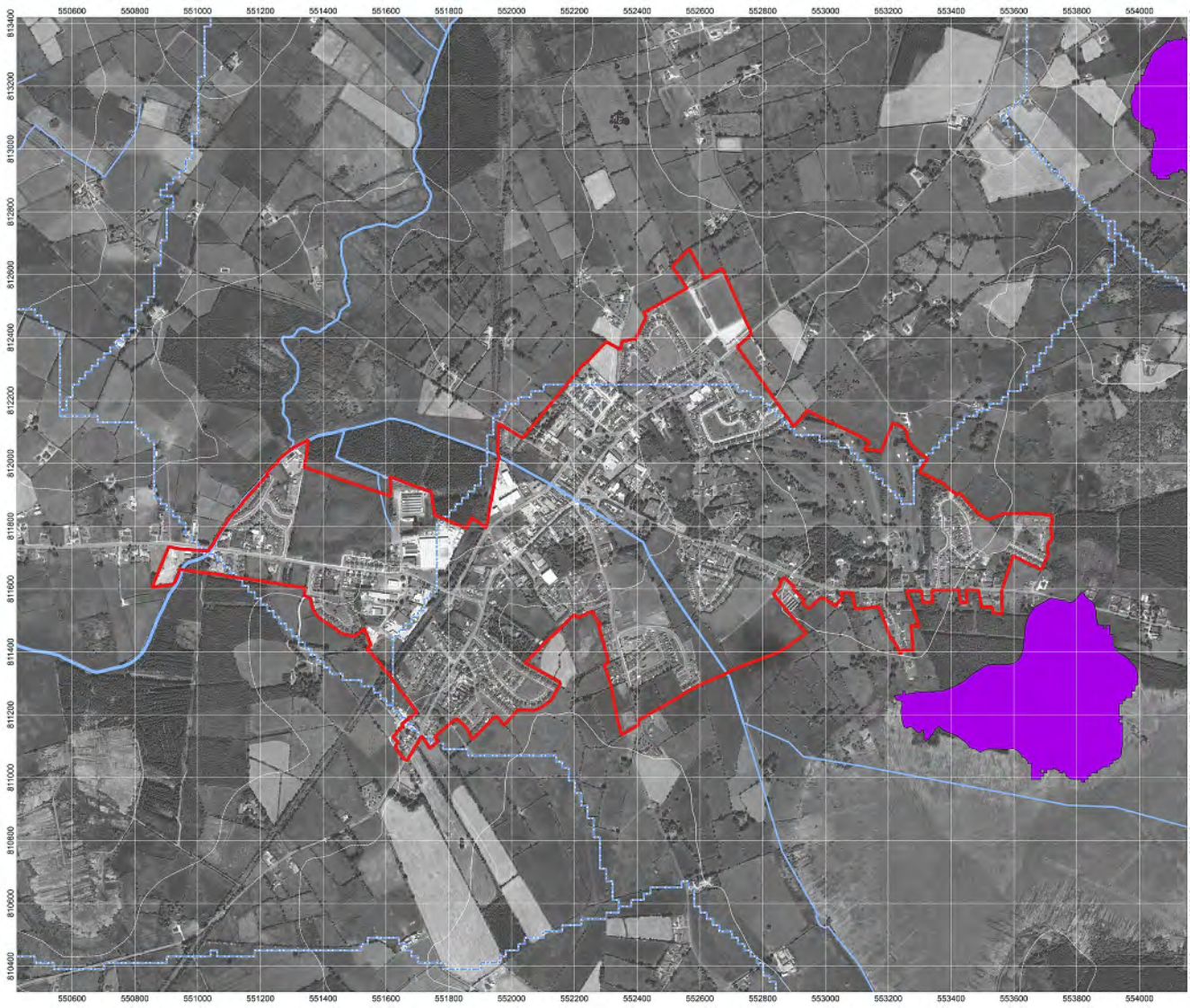







# SFRA Sligo County Development Plan 2023-2029

Tobercurry  
(Town)

## Indicative Flood Zones

-  Development Limit
-  Other County Boundary
-  WFD River Sub Basin
-  Lake
-  River or Stream

## Indicative Flood Zones

-  Flood Zone A
-  Flood Zone B

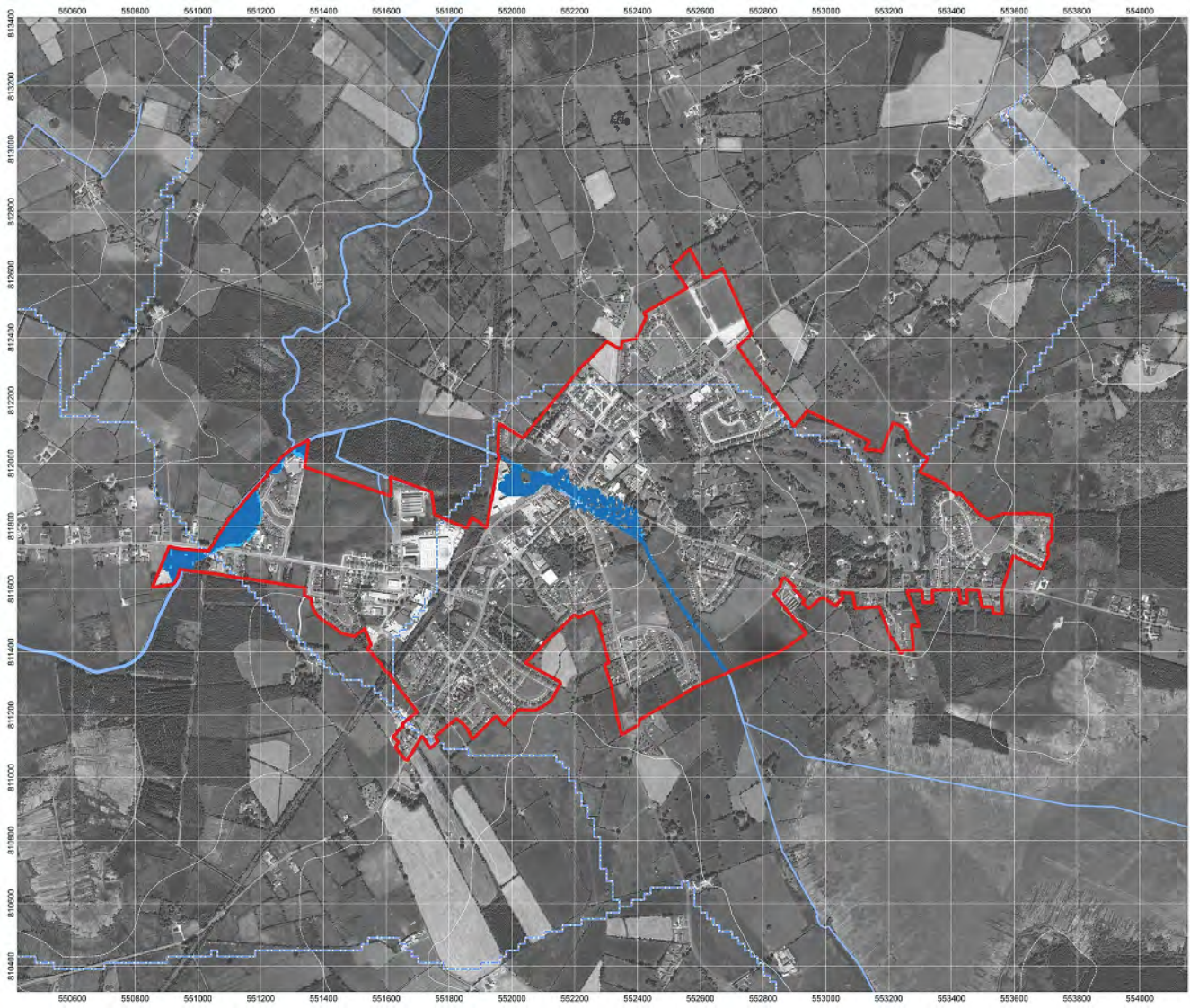

Coordinates in ITM  
© Google 2023  
© OSI & EPA (CC BY 4.0) / EU DEM

# SFRA Sligo County Development Plan 2023-2029

Tobercurry  
(Town)  
Land Use Zoning and  
Indicative Flood Zone  
Intersects

- Development Limit
- WFD River Sub Basin

Land Use Zoning &  
Indicative Flood Zone  
Intersects



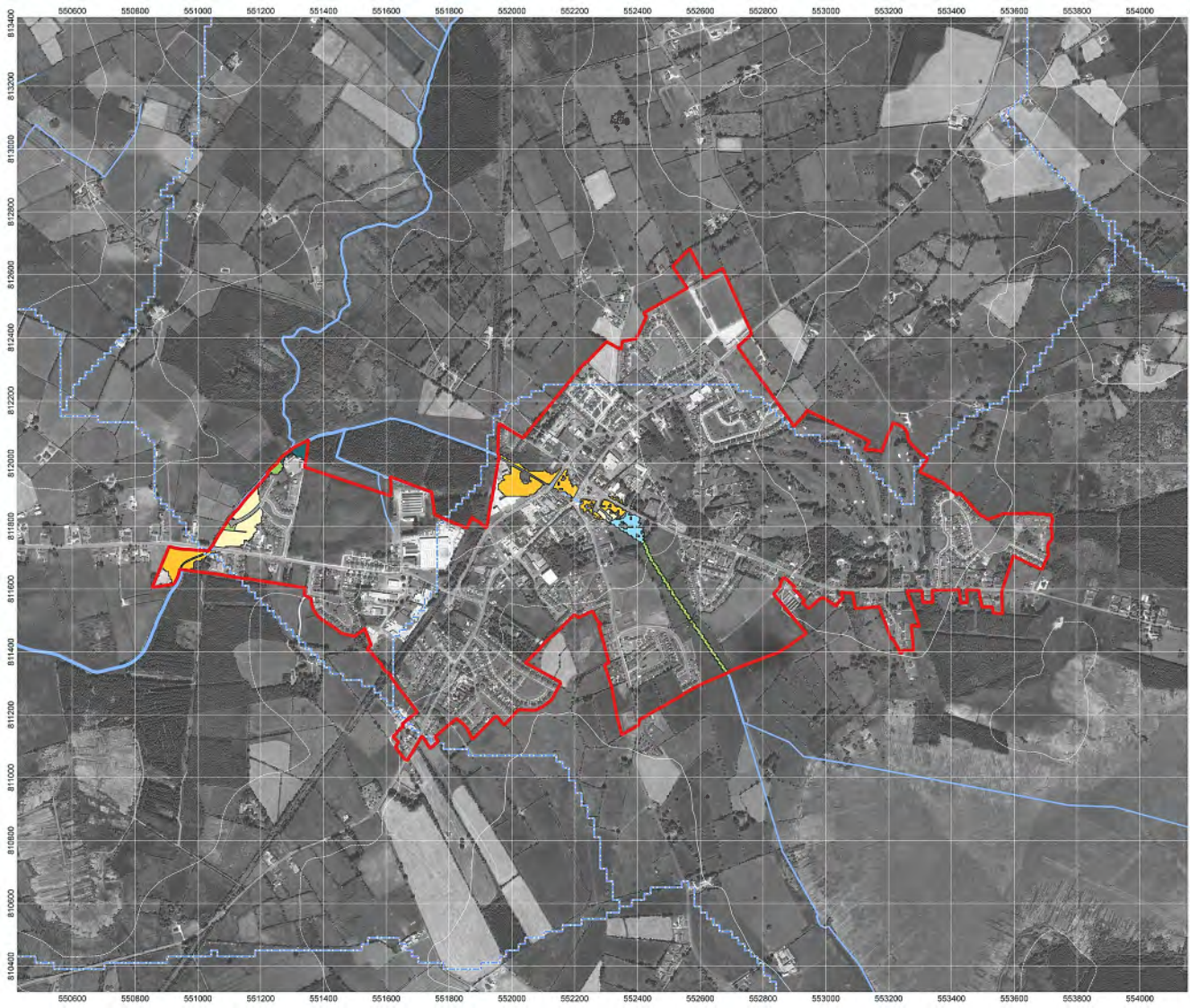

- business park - industrial estate
- community facilities
- existing residential areas
- mixed uses
- new residential
- open space and recreational amenities
- transport and utilities infrastructure





Coordinates in ITM  
© Google 2023  
© OSI & EPA (CC BY 4.0) / EU DEM

# SFRA Sligo County Development Plan 2023-2029

Tourlestrane  
(Rural Village Unserviced)  
OPW Historical Flood Data

-  Development Limit
-  Other County Boundary
-  WFD River Sub Basins
-  Lake
-  River or Stream

- OPW Past Flood Events**
-  Single Flood Event
  -  Recurring Flood Event
  -  Past Flood Extents

**Land Commission**

-  Benefited Land

**Drainage District**

-  Channel
-  Embankment
-  Benefited Land

**Arterial Drainage Scheme**

-  Channel
-  Embankment
-  Benefited Land



Coordinates in ITM  
© Google 2023  
© OSI & EPA (CC BY 4.0) / EU DEM  
Contains Office of Public Works information  
© Office of Public Works



# SFRA Sligo County Development Plan 2023-2029

Tourlestrane  
 (Rural Village Unserved)  
 OPW Catchment Flood Risk  
 Assessment & Management  
 (CFRAM) & National  
 Indicative Fluvial Mapping  
 (NIFM) Present Day Scenario

- Development Limit
- Other County Boundary
- WFD River Sub Basin
- Lake
- River or Stream

### CFRAM Present Day

- Fluvial 10% AEP
- Fluvial 1% AEP
- Fluvial 0.1% AEP
- Coastal 10% AEP
- Coastal 0.5% AEP
- Coastal 0.1% AEP

### NIFM Present Day

- NIFM 5% AEP
- NIFM 1% AEP
- NIFM 0.1% AEP



Coordinates in ITM  
 © Google 2023  
 © OSI & EPA (CC BY 4.0) / EU DEM  
 Contains Office of Public Works information  
 © Office of Public Works



# SFRA Sligo County Development Plan 2023-2029

Tourlestrane (Rural Village Unserved) OPW Catchment Flood Risk Assessment & Management (CFRAM) & National Indicative Fluvial Mapping (NIFM) Mid-Range Future Scenario

- Development Limit
- Other County Boundary
- WFD River Sub Basin
- Lake
- River or Stream

## CFRAM Mid-Range Future Scenario

- Fluvial 10% AEP
- Fluvial 1% AEP
- Fluvial 0.1% AEP
- Coastal 10% AEP
- Coastal 0.5% AEP
- Coastal 0.1% AEP

## NIFM Mid-Range Future Scenario





- NIFM 5% AEP
- NIFM 1% AEP
- NIFM 0.1% AEP









Coordinates in ITM  
 © Google 2023  
 © OSI & EPA (CC BY 4.0) / EU DEM  
 Contains Office of Public Works information  
 © Office of Public Works

# SFRA Sligo County Development Plan 2023-2029



Tourlestrane  
 (Rural Village Unserved)  
 OPW Catchment Flood Risk  
 Assessment & Management  
 (CFRAM) & National  
 Indicative Fluvial Mapping  
 (NIFM) High-End Future  
 Scenario

-  Development Limit
-  Other County Boundary
-  WFD River Sub Basin
-  Lake
-  River or Stream

## CFRAM High-End Future Scenario

-  Fluvial 10% AEP
-  Fluvial 1% AEP
-  Fluvial 0.1% AEP
-  Coastal 10% AEP
-  Coastal 0.5% AEP
-  Coastal 0.1% AEP

## NIFM High-End Future Scenario

-  NIFM 5% AEP
-  NIFM 1% AEP
-  NIFM 0.1% AEP



Coordinates in ITM  
 © Google 2023  
 © OSI & EPA (CC BY 4.0) / EU DEM  
 Contains Office of Public Works information  
 © Office of Public Works



# SFRA Sligo County Development Plan 2023-2029

Tourlestrane  
(Rural Village Unserved)  
OPW National Coastal Flood  
Hazard Mapping (NCFHM)

- Development Limit
- Other County Boundary
- WFD River Sub Basin
- Lake
- River or Stream





- NCFHM**
- Present Day Scenario  
1% AEP
  - Present Day Scenario  
0.5% AEP
  - Present Day Scenario  
0.1% AEP
  - Mid-Range Future  
Scenario 0.1% AEP
  - High-End Future  
Scenario 0.1% AEP
  - High-End + Future  
Scenario 0.1% AEP
  - High-End ++ Future  
Scenario 0.1% AEP





Coordinates in ITM  
© Google 2023  
© OSI & EPA (CC BY 4.0) / EU DEM  
Contains Office of Public Works information  
© Office of Public Works

# SFRA Sligo County Development Plan 2023-2029

Tourlestrane  
(Rural Village Unserved)  
GSI Historical Flood Data and  
Groundwater Flooding  
Predictive Modeling

-  Development Limit
-  Other County Boundary
-  WFD River Sub Basin
-  Lake
-  River or Stream

## GSI Groundwater Flooding Predictive Model



-  High Probability
-  Medium Probability
-  Low Probability

## GSI Historical Flood Data

### Surface Water Flooding

-  Winter 2015-2016 Surface  
Water Flooding

### Maximum Historic Groundwater Flooding

-  Groundwater
-  Groundwater/Surface Water



Coordinates in ITM

© Google 2023

© OSI & EPA (CC BY 4.0) / EU DEM

Contains Irish Public Sector Data  
(Geological Survey Ireland) (CC BY-NC-ND 4.0)



# SFRA Sligo County Development Plan 2023-2029

Tourlestrane  
(Rural Village Unserved)  
Indicative Flood Zones

- Development Limit
  - Other County Boundary
  - WFD River Sub Basin
  - Lake
  - River or Stream
- Indicative Flood Zones
- Flood Zone A
  - Flood Zone B



00P018  
00C018



Coordinates in ITM  
© Google 2023  
© OSI & EPA (CC BY 4.0) / EU DEM



# SFRA Sligo County Development Plan 2023-2029

Tourlestrane (Rural Village Unserved)  
Land Use Zoning and Indicative Flood Zone Intersects

-  Development Limit
-  WFD River Sub Basin

000018  
000018  
000018



Coordinates in ITM  
© Google 2023  
© OSI & EPA (CC BY 4.0) / EU DEM

