

# Public Consultation No. 1

## N4 Active Travel - Collooney to Castlebaldwin Scheme

**WE WANT TO HEAR FROM YOU!**

Name

Contact No.

E-mail

Address

Eircode / Postcode

Do you live / own property in the Study Area?

Yes

No

If you live / have property in the Study Area is it:

Residential

Commercial

Farm

Other

Additional Details

Would you use the walking and cycling facilities?

Yes

No

If you have any information in relation to the Study Area or key constraints that you would like the Project Team to be aware of and consider, please let us know:

(please use additional paper and include supporting documents / images / maps if you wish)

Please complete this feedback form on or before **16:00 on 23rd October 2023** via:



[consult.sligococo.ie/browse](https://consult.sligococo.ie/browse)



[projectoffice@sligococo.ie](mailto:projectoffice@sligococo.ie)



Freepost at:

Freepost FSG7627

Sligo Regional Design Office

Sligo County Council

Unit 1, The Embankment

Castle Street

Sligo, F91 E4XY



Please scan the QR code to visit Sligo County Council's online consult portal.

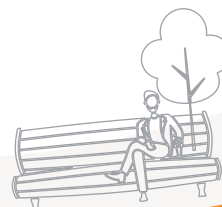

# Thank you for your feedback!