

LSS Land Survey Services
 100 Years of Excellence
 1919-2019
 Dr. (087) 375555 Fax: (087) 375555
 Sligo Co. Co.
 Topographical Survey
 Scale: 1:200
 Date: 16.08.23
 Surveyor: Shane O'Neill
 License: 34381
 Scale: 1:15
 Date: 0.D.

SYMBOL	DESCRIPTION
AV	AIR VALVE
GV	GAS VALVE
SC	STOP COCK
SV	STOP VALVE
WM	WATER MAIN
B	BOLLARD
LP	LAMP POST
EP	ELECTRIC POST
TP	TELEGRAPH POLE
TL	TRAFFIC LIGHT
LB	LITTER BIN
MKR	GENERAL MARKER
RS	ROAD SIGN
SIGN	SIGN POST
B	FIRE HYDRANT
BORE	BORE HOLE
S.WIRE	STAY WIRE
GATE	GATE
MH	SQUARE MANHOLE
MH	ROUND MANHOLE
MH	TRIANGLE MANHOLE
IC	INSPECTION CHAMBER
G	GULLY
P.G.M.	P.G.M.
TS	TOTAL STATION
(Symbol)	SINGLE TREE LOCATION
(Symbol)	SINGLE BUSH LOCATION
(Symbol)	AREA OF TREES
(Symbol)	AREA OF BUSHES, SHRUBS
(Symbol)	MARSH AREA
(Symbol)	HEDGE
(Symbol)	TOP AND BOTTOM BANK
(Symbol)	DITCH
(Symbol)	VERGES, PATHS, ETC
(Symbol)	OVER HANG
(Symbol)	EDGE VEGETATION
(Symbol)	AREA OF CONCRETE
(Symbol)	OVER HEAD CABLES
(Symbol)	BUILDINGS
(Symbol)	MAJOR CONTOURS
(Symbol)	MINOR CONTOURS
(Symbol)	LEVEL
(Symbol)	KERB
(Symbol)	FENCE
(Symbol)	STREAM
(Symbol)	WALL
(Symbol)	FOUL PIPE
(Symbol)	STORM PIPE

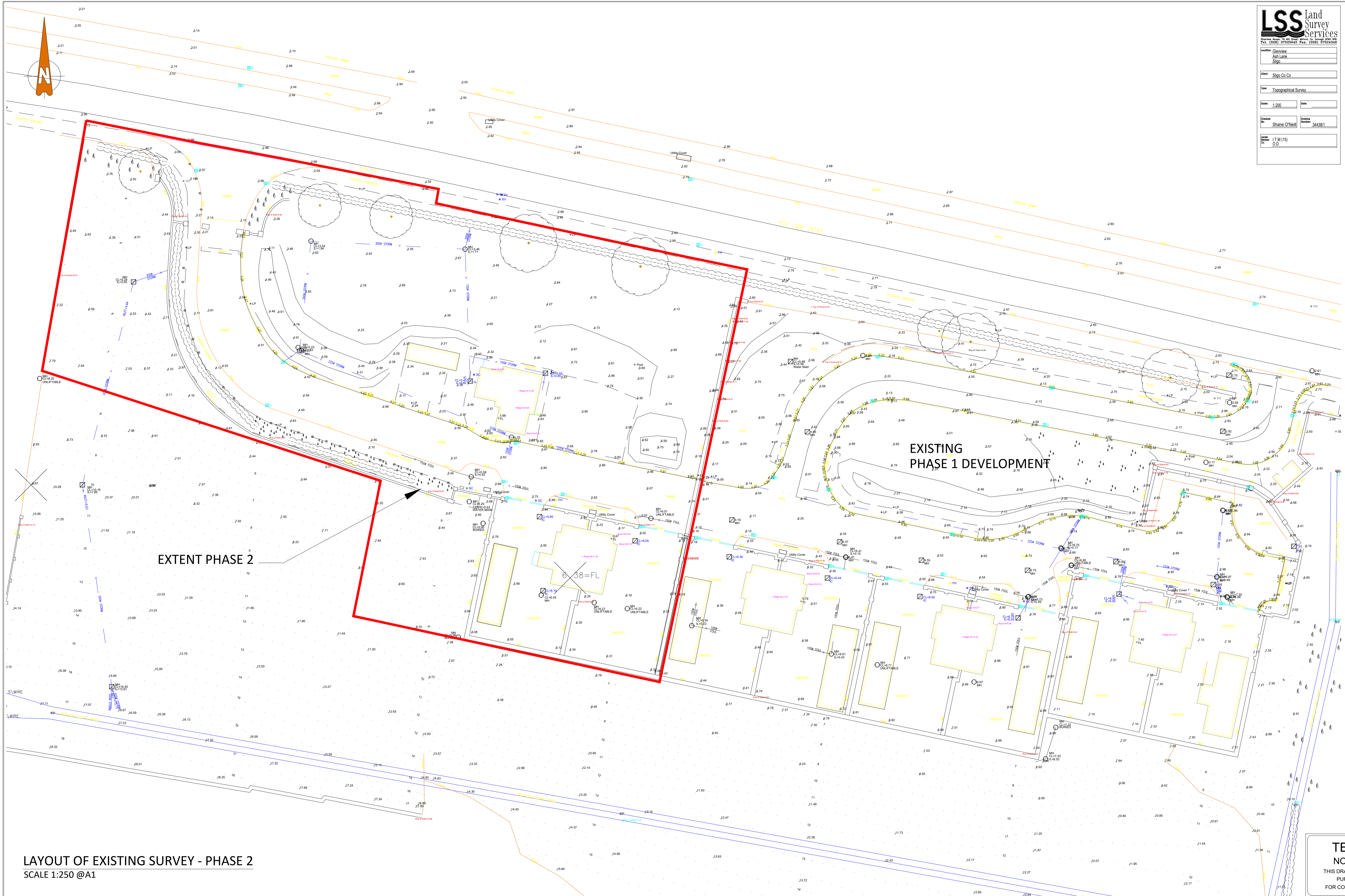

EXTENT PHASE 2

EXISTING PHASE 1 DEVELOPMENT

LAYOUT OF EXISTING SURVEY - PHASE 2
 SCALE 1:250 @A1

INFORMATION ONLY
 THIS DRAWING HAS BEEN ISSUED FOR INFORMATION PURPOSES ONLY AND MUST NOT BE USED FOR CONSTRUCTION UNDER ANY CIRCUMSTANCES

TENDER DRAWING
 NOT FOR CONSTRUCTION
 THIS DRAWING HAS BEEN ISSUED FOR INFORMATION PURPOSES ONLY AND MUST NOT BE USED FOR CONSTRUCTION UNDER ANY CIRCUMSTANCES

- FOR SETTING OUT REFER TO ARCHITECT'S DRAWINGS.
- THIS DRAWING TO BE READ IN CONJUNCTION WITH ALL OTHER ARCHITECTURAL AND ENGINEERING DRAWINGS AND ALL OTHER RELEVANT DRAWINGS AND SPECIFICATIONS.
- DO NOT SCALE THIS DRAWING. USE FIGURED DIMENSIONS ONLY.
- NO PART OF THIS DOCUMENT MAY BE REPRODUCED OR TRANSMITTED IN ANY FORM OR STORED IN ANY RETRIEVAL SYSTEM OF ANY NATURE WITHOUT THE WRITTEN PERMISSION OF O'CONNOR SUTTON CRONIN AS COPYRIGHT HOLDER EXCEPT AS AGREED FOR USE ON THE PROJECT FOR WHICH THE DOCUMENT WAS ORIGINALLY ISSUED.

Rev No.	Date	Revision Note	Drn by	Chkd by
P01	02.02.23	FOR INFORMATION	TD	TOD
P02	24.06.23	REDLINE BOUNDARY UPDATED	AD	TD
P03	16.08.23	ISSUED FOR TENDER INFORMATION ONLY	AD	TD

Rev No.	Date	Revision Note	Drn by	Chkd by

SLIGO
 COUNTY COUNCIL
 Planning & Development Department

bsi
 NSAI Certified
 ISO 9001:2015
 ISO 14001:2015
 ISO 45001:2018

2nd Floor, Technology House,
 Galway Technology Park,
 Parkmore,
 Galway.

OCSC
 O'CONNOR | SUTTON | CRONIN
 Multi-disciplinary Consulting Engineers

TEL +353 (0)91 771360
 e: galway@ocsc.ie
 w: www.ocsc.ie
 Dublin | London | Belfast | Galway | Cork | Birmingham

Client: SLIGO COUNTY COUNCIL
 Project: ASH LANE GROUP HOUSING
 Title: EXISTING SITE SURVEY PHASE 2

Code	Originator	Zone	Level	Type	Role	Number	Status	Revision
S603	OCSC	XX	XX	DR	C	0601	D2	P03

Date: JAN '23 Scale: 1:250 @ A1 Drn by: AD Chkd by: TD Aprvd by:

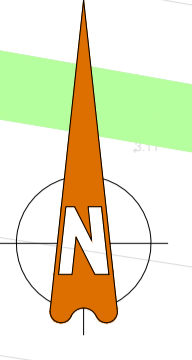

ALL MANHOLE AND ACCESS CHAMBER / AJ's COVERS TO BE CLASS D400 IN TRAFFICKED AREAS. B125 ELSEWHERE. ALL TO BE DOUBLE SEALED AN EXISTING AND PROPOSED MANHOLES IN ACCESS ROAD AND ADJACENT TO THE ATTENUATION TANK TO BE LOCKABLE TYPE TO SCC SPECIFICATION

ALL PIPE WORK WITH LESS THAN 1200mm COVER TO BE ENCASED IN 100mm CONCRETE SURROUND

STORM WATER PIPES ADJACENT TO THE PROPOSED BUILDINGS TO BE GRADE SN8

STORM WATER PIPES IN THE ACCESS ROAD TO BE CORRUGATED TWINWALL

LEGEND

STORM DRAINAGE NETWORK

	EXISTING STORM DRAINAGE PIPES TO BE RETAINED
	EXISTING STORM DRAINAGE PIPES TO BE DEMOLISHED
	EXISTING STORM DRAINAGE MANHOLES TO BE RETAINED
	PROPOSED STORM WATER MANHOLES
	PROPOSED STORM DRAINAGE AJ's AC's
	PROPOSED TWINWALL STORM DRAINAGE PIPES GRADE SN8
	PROPOSED ACO DRAINS
	YARD GULLY TO SPECIALIST DETAIL

STORM WATER NETWORK - PIPELINE DETAILS

USMH	USCL (m)	USIL (m)	USMH Dia (mm)	PN	Dia (mm)	Length (m)	Slope (1:X)	DSMH	DSIL (m)
S1	6.050	4.700	1200	1.000	225	40.000	40.0	S2	3.700
S2	4.830	3.700	1200	1.001	225	19.950	35.0	S3	3.130
S3	4.050	3.130	1200	1.002	225	11.890	34.0	S4	2.780
S4	3.510	2.780	1200	1.003	225	7.240	55.0	S5	2.649
S5	3.700	2.649	1200	1.004	225	8.200	50.0	S6	2.485

- ### NOTES
- ALL NOTED LEVELS ARE TO ORDNANCE DATUM, MALIN HEAD.
 - REFER TO ARCHITECT'S LAYOUT FOR ALL SET-OUT INFORMATION.
 - REFER TO ARCHITECT / LANDSCAPE ARCHITECT'S DESIGN DRAWINGS FOR DETAILS OF PROPOSED SURFACE FINISHES AND LANDSCAPING.
 - ALL SURFACE WATER DRAINAGE IS TO BE INSTALLED IN ACCORDANCE WITH THE GREATER DUBLIN REGION CODE OF PRACTICE FOR DRAINAGE WORKS, THE BUILDING REGULATIONS PART H AND THE SITE DEVELOPMENT SPECIFICATION.
 - ALL WASTEWATER DRAINAGE IS TO BE INSTALLED IN ACCORDANCE WITH THE IRISH WATER CODE OF PRACTICE FOR WASTEWATER INFRASTRUCTURE, THE BUILDING REGULATIONS PART H AND THE SITE DEVELOPMENT SPECIFICATION.
 - ALL DRAINAGE COVER LEVELS ARE TO BE COORDINATED WITH THE PROPOSED ROAD DESIGN LEVELS AND ARCHITECT DESIGN FINISH DETAILS.
 - ALL CONNECTIONS TO NEW DRAINAGE NETWORKS ARE TO BE MADE AT AN ANGLE OF 90° OR IN THE DIRECTION OF FLOW.
 - THE CONTRACTOR IS TO VERIFY INVERT LEVEL AT PROPOSED CONNECTION TO EXISTING SEWERS, PRIOR TO ANY OTHER WORKS BEING CARRIED OUT, AND MAKE ANY DISCREPANCIES KNOWN TO THE ENGINEER.
 - THE CONTRACTOR IS RESPONSIBLE FOR CONFIRMATION OF PRESENCE ALL EXISTING UTILITIES, IF ANY, ALONG ROUTE OF PROPOSED DRAINAGE NETWORKS - BY INTRUSIVE INVESTIGATION OR EQUAL.
 - EXISTING PUBLIC SEWER TO BE JET CLEANED AND CCTV SURVEYED PRIOR TO, AND AFTER PROPOSED CONNECTIONS FROM NEW NETWORK.
 - ALL NEW DRAINAGE INFRASTRUCTURE TO BE JET CLEANED AND CCTV SURVEYED, WITH ANY NOTED DEFECTS REMEDIATED, ON COMPLETION OF WORKS, TO THE SATISFACTION OF THE LOCAL AUTHORITY.
 - REFER TO ARCHITECTS DRAWINGS FOR DETAILS OF PRIVATE DRAINAGE
 - ALL COVER LEVELS ARE TO BE COORDINATED WITH ROAD DESIGN LEVELS AND LANDSCAPE ARCHITECT'S PROPOSED FINISH LEVELS.
 - THE INTERNAL BUILDING DRAINAGE TO BE COORDINATED WITH ARCHITECT'S LAYOUT.
 - ALL MANHOLE COVERS TO ROADWAYS SUBJECT TO TRAFFIC LOADINGS TO BE CLASS D400 OTHERWISE B125 GRADE

PROPOSED DRAINAGE LAYOUT

SCALE 1:250 @A1

- ### NOTES:
- CONTRACTOR TO ALLOW FOR JET WASHING ALL EXISTING FW AND SW DRAINS ON SITE FOLLOWED BY CCTV SURVEY OF ALL DRAINS ON SITE. CONTRACTOR TO PROVIDE 'AS BUILT' DRAWING OF ALL EXISTING AND PROPOSED DRAINS. REFER TO ARCHITECT'S DRAWINGS FOR FURTHER ADDITIONAL INSTRUCTIONS.
 - CONTRACTOR TO CARRY OUT A CCTV SURVEY OF NEW STORM WATER NETWORKS WITHIN THE PHASE 2 SITE BOUNDARY

Rev No.	Date	Revision Note	Drn by	Chkd by
P01	03.02.23	FOR INFORMATION	TD	TOD
P02	15.02.23	DRAINAGE DETAILS ADDED FW & SW	TD	TOD
P03	02.03.2023	DRAINAGE REVISED AS BUBBLED	TD	TOD
P04	26.06.23	REDLINE BOUNDARY & SW LAYOUT UPDATED	AD	TD
P05	07.08.23	DRAINAGE LAYOUT REVISED AS PER REVISED ARCHITECT LAYOUT	AD	TD
P06	16.08.23	ISSUED FOR TENDER	AD	TD

Rev No.	Date	Revision Note	Drn by	Chkd by

- FOR SETTING OUT REFER TO ARCHITECT'S DRAWINGS.
- THIS DRAWING TO BE READ IN CONJUNCTION WITH ALL OTHER ARCHITECTURAL AND ENGINEERING DRAWINGS AND ALL OTHER RELEVANT DRAWINGS AND SPECIFICATIONS.
- DO NOT SCALE THIS DRAWING. USE FIGURED DIMENSIONS ONLY.
- NO PART OF THIS DOCUMENT MAY BE REPRODUCED OR TRANSMITTED IN ANY FORM OR STORED IN ANY RETRIEVAL SYSTEM OF ANY NATURE WITHOUT THE WRITTEN PERMISSION OF O'CONNOR SUTTON CRONIN AS COPYRIGHT HOLDER EXCEPT AS AGREED FOR USE ON THE PROJECT FOR WHICH THE DOCUMENT WAS ORIGINALLY ISSUED.

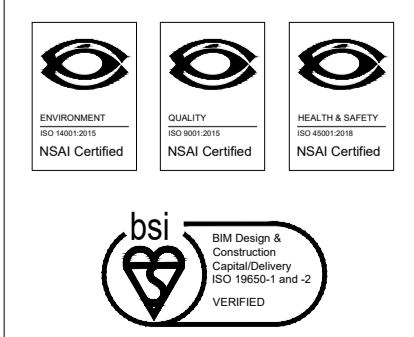

2nd Floor, Technology House,
Galway Technology Park,
Parkmore,
Galway.

TEL +353 (0)91 771360

e: galway@ocsc.ie
w: www.ocsc.ie

Dublin | London | Belfast | Galway | Cork | Birmingham



Client: SLIGO COUNTY COUNCIL
Project: ASH LANE GROUP HOUSING
Title: PROPOSED DRAINAGE LAYOUT

Code | Originator | Zone | Level | Type | Role | Number | Status | Revision
S603 - OCSC - XX - XX - DR - C - 0620 | D2 | P06
Date: JAN '23 Scale: 1:250 @ A1 Drn by: AD Chkd by: TD Aprvd by:

TENDER DRAWING
NOT FOR CONSTRUCTION
THIS DRAWING HAS BEEN ISSUED FOR INFORMATION PURPOSES ONLY AND MUST NOT BE USED FOR CONSTRUCTION UNDER ANY CIRCUMSTANCES

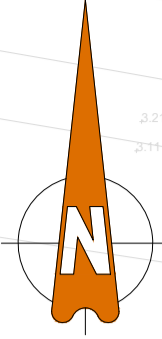

ALL MANHOLE AND ACCESS CHAMBER / AJ's COVERS TO BE CLASS D400 IN TRAFFICKED AREAS, B125 ELSEWHERE.

ALL PIPE WORK WITH LESS THAN 1200mm COVER TO BE ENCASED IN 100mm CONCRETE SURROUND

ALL NEW FOUL WATER PIPES TO BE GRADE SN8

LEGEND

FOUL DRAINAGE NETWORK	
	EXISTING FOUL DRAINAGE PIPES TO BE RETAINED
	EXISTING FOUL DRAINAGE MANHOLES TO BE RETAINED
	PROPOSED FOUL DRAINAGE ACCESS CHAMBERS AND ENCASED IN 100m CONCRETE SURROUND
	PROPOSED 100mm DIA uPVC FOUL DRAINAGE PIPES GRADE SN8 WHERE COVER IS LESS THAN 1.2m IN TRAFFICKED AREAS PIPES ARE TO BE ENCASED IN 100mm CONCRETE SURROUND
	100mm SOIL VENT PIPE
	BACK INLET GULLY TRAP TO SPECIALIST DETAIL ENCASED IN 100mm CONCRETE SURROUND
	100mm Ø FOUL WATER POP UP PIPES ENCASED IN 100mm CONCRETE SURROUND

NOTES

- ALL NOTED LEVELS ARE TO ORDNANCE DATUM, MALIN HEAD.
- REFER TO ARCHITECT'S LAYOUT FOR ALL SET-OUT INFORMATION.
- REFER TO ARCHITECT / LANDSCAPE ARCHITECT'S DESIGN DRAWINGS FOR DETAILS OF PROPOSED SURFACE FINISHES AND LANDSCAPING.
- ALL SURFACE WATER DRAINAGE IS TO BE INSTALLED IN ACCORDANCE WITH THE GREATER DUBLIN REGION CODE OF PRACTICE FOR DRAINAGE WORKS, THE BUILDING REGULATIONS PART H AND THE SITE DEVELOPMENT SPECIFICATION.
- ALL WASTEWATER DRAINAGE IS TO BE INSTALLED IN ACCORDANCE WITH THE IRISH WATER CODE OF PRACTICE FOR WASTEWATER INFRASTRUCTURE, THE BUILDING REGULATIONS PART H AND THE SITE DEVELOPMENT SPECIFICATION.
- ALL DRAINAGE COVER LEVELS ARE TO BE COORDINATED WITH THE PROPOSED ROAD DESIGN LEVELS AND ARCHITECT DESIGN FINISH DETAILS.
- ALL CONNECTIONS TO NEW DRAINAGE NETWORKS ARE TO BE MADE AT AN ANGLE OF 90° OR IN THE DIRECTION OF FLOW.
- THE CONTRACTOR IS TO VERIFY INVERT LEVEL AT PROPOSED CONNECTION TO EXISTING SEWERS, PRIOR TO ANY OTHER WORKS BEING CARRIED OUT, AND MAKE ANY DISCREPANCIES KNOWN TO THE ENGINEER.
- THE CONTRACTOR IS RESPONSIBLE FOR CONFIRMATION OF PRESENCE ALL EXISTING UTILITIES, IF ANY, ALONG ROUTE OF PROPOSED DRAINAGE NETWORKS - BY INTRUSIVE INVESTIGATION OR EQUAL.
- EXISTING PUBLIC SEWER TO BE JET CLEANED AND CCTV SURVEYED PRIOR TO, AND AFTER PROPOSED CONNECTIONS FROM NEW NETWORK.
- ALL NEW DRAINAGE INFRASTRUCTURE TO BE JET CLEANED AND CCTV SURVEYED, WITH ANY NOTED DEFECTS REMEDIATED, ON COMPLETION OF WORKS, TO THE SATISFACTION OF THE LOCAL AUTHORITY.
- REFER TO ARCHITECTS DRAWINGS FOR DETAILS OF PRIVATE DRAINAGE AND LANDSCAPE ARCHITECT'S PROPOSED FINISH LEVELS.
- ALL COVER LEVELS ARE TO BE COORDINATED WITH ROAD DESIGN LEVELS AND LANDSCAPE ARCHITECT'S PROPOSED FINISH LEVELS.
- THE INTERNAL BUILDING DRAINAGE TO BE COORDINATED WITH ARCHITECT'S LAYOUT.
- ALL MANHOLES / ACCESS CHAMBER COVERS SUBJECT TO TRAFFIC LOADINGS TO BE CLASS D400 OTHERWISE B125 GRADE

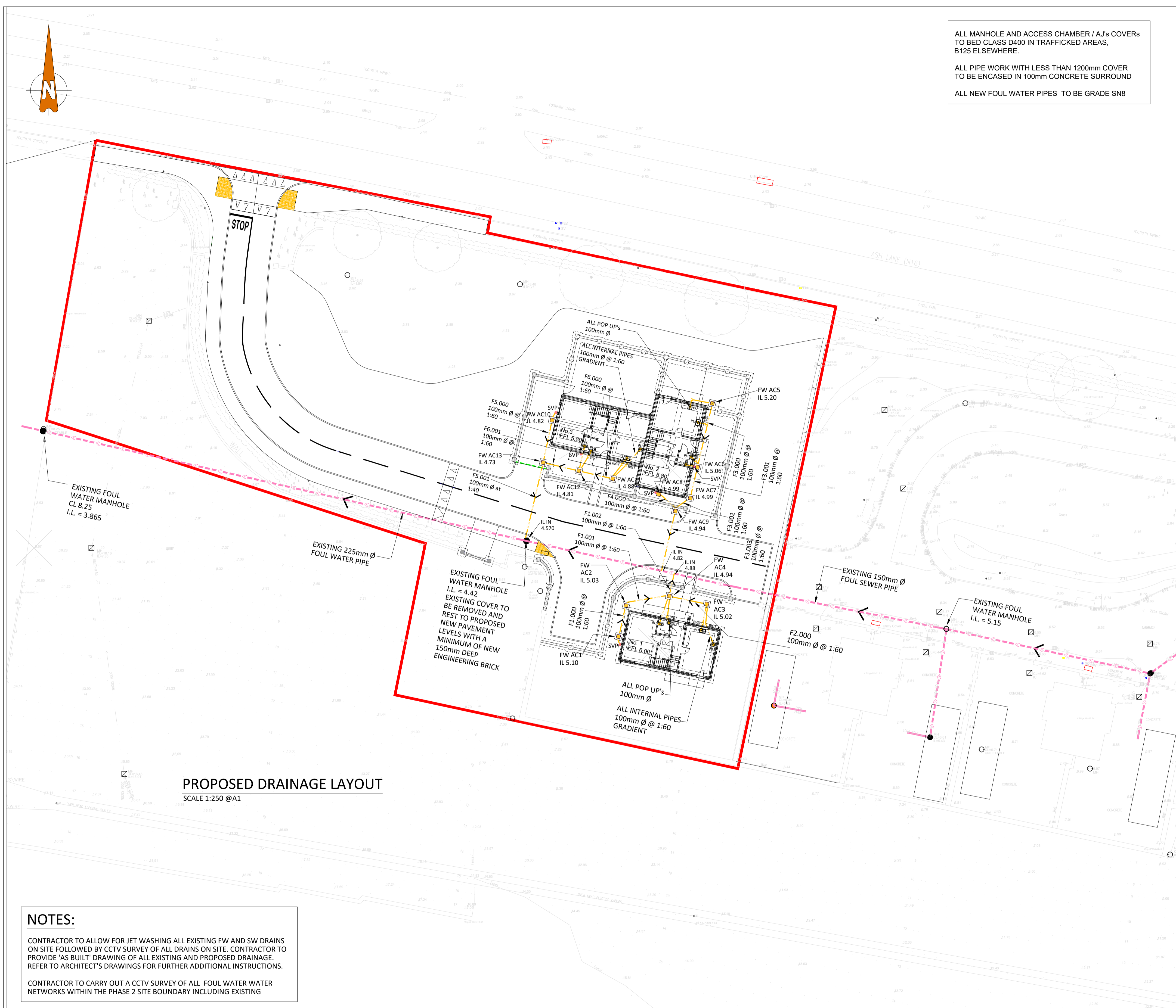

PROPOSED DRAINAGE LAYOUT
SCALE 1:250 @A1

NOTES:

CONTRACTOR TO ALLOW FOR JET WASHING ALL EXISTING FW AND SW DRAINS ON SITE FOLLOWED BY CCTV SURVEY OF ALL DRAINS ON SITE. CONTRACTOR TO PROVIDE 'AS BUILT' DRAWING OF ALL EXISTING AND PROPOSED DRAINAGE. REFER TO ARCHITECT'S DRAWINGS FOR FURTHER ADDITIONAL INSTRUCTIONS.

CONTRACTOR TO CARRY OUT A CCTV SURVEY OF ALL FOUL WATER WATER NETWORKS WITHIN THE PHASE 2 SITE BOUNDARY INCLUDING EXISTING

TENDER DRAWING
NOT FOR CONSTRUCTION
THIS DRAWING HAS BEEN ISSUED FOR INFORMATION PURPOSES ONLY AND MUST NOT BE USED FOR CONSTRUCTION UNDER ANY CIRCUMSTANCES

- FOR SETTING OUT REFER TO ARCHITECT'S DRAWINGS.
- THIS DRAWING TO BE READ IN CONJUNCTION WITH ALL OTHER ARCHITECTURAL AND ENGINEERING DRAWINGS AND ALL OTHER RELEVANT DRAWINGS AND SPECIFICATIONS.
- DO NOT SCALE THIS DRAWING. USE FIGURED DIMENSIONS ONLY.
- NO PART OF THIS DOCUMENT MAY BE REPRODUCED OR TRANSMITTED IN ANY FORM OR STORED IN ANY RETRIEVAL SYSTEM OF ANY NATURE WITHOUT THE WRITTEN PERMISSION OF O'CONNOR SUTTON CRONIN AS COPYRIGHT HOLDER EXCEPT AS AGREED FOR USE ON THE PROJECT FOR WHICH THE DOCUMENT WAS ORIGINALLY ISSUED.

Rev No.	Date	Revision Note	Drn by	Chkd by
P01	05.08.23	FOR INFORMATION	AD	TD
P02	16.08.23	ISSUED FOR TENDER	AD	TD

Rev No.	Date	Revision Note	Drn by	Chkd by



2nd Floor, Technology House,
Galway Technology Park,
Parkmore,
Galway.

TEL +353 (0)91 771360

e: galway@ocsc.ie
w: www.ocsc.ie

Dublin | London | Belfast | Galway | Cork | Birmingham

Client: SLIGO COUNTY COUNCIL
Project: ASH LANE GROUP HOUSING
Title: PROPOSED FOUL DRAINAGE LAYOUT

Code | Originator | Zone | Level | Type | Role | Number | Status | Revision
S603 - OCSC - XX - XX - DR - C - 0627 | D2 | P02
Date: AUG '23 Scale: 1:250 @ A1 Drn by: AD Chkd by: TD Aprvd by:

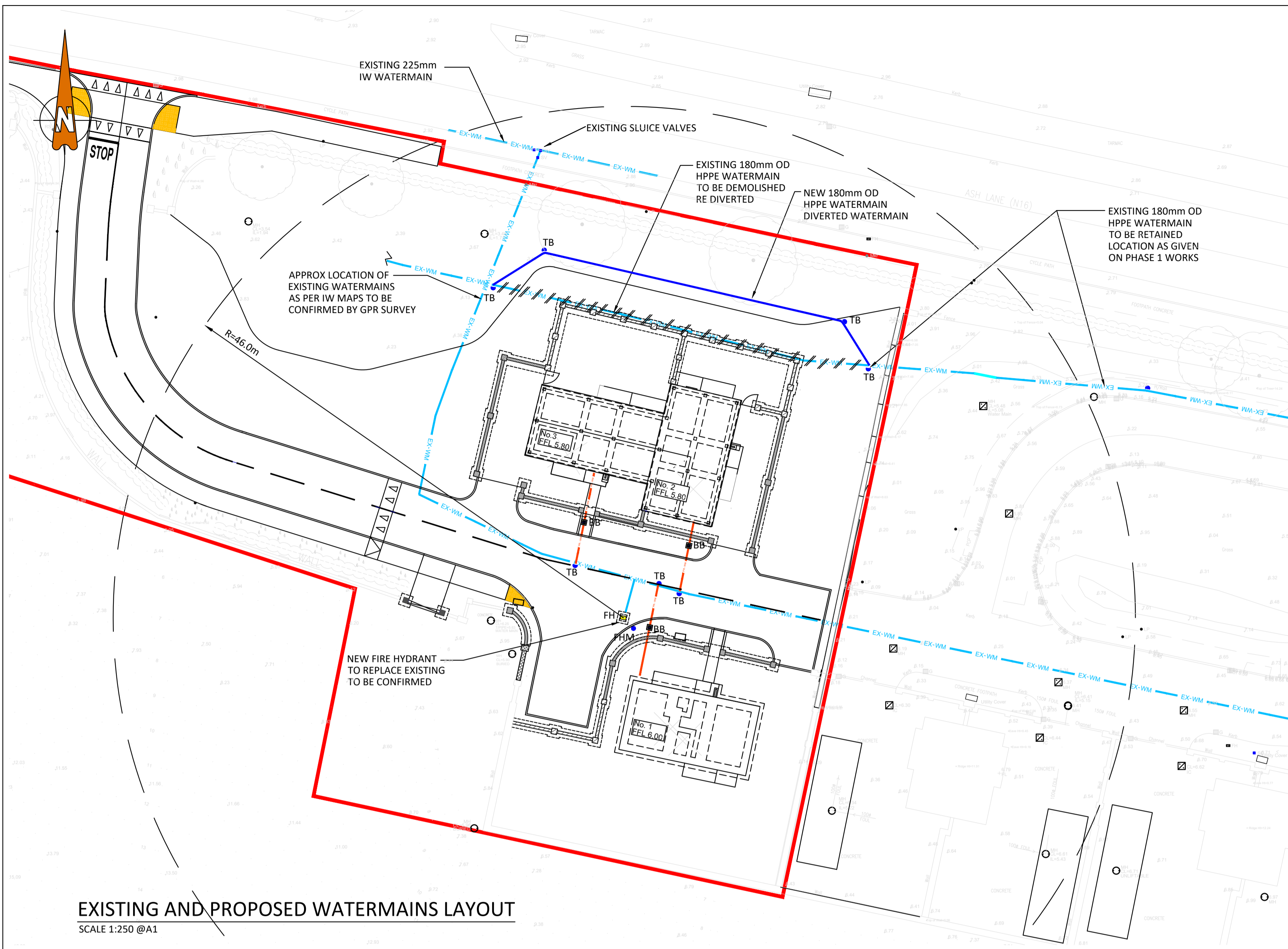

IRISH WATER NOTE:

ALL WORKS TO WATERMANS TO COMPLY WITH THE FOLLOWING IRISH WATER DOCUMENTS:

- "CODE OF PRACTICE FOR WATER INFRASTRUCTURE - DOCUMENT NO. IW-CDS-5020-03." REV 02 JULY 2020
- "WATER INFRASTRUCTURE STANDARD DETAILS - DOCUMENT NO IW-CDS-5020-01." REV 04 JULY 2020

NOTE - THAT WHERE THERE ARE ANY DISCREPANCIES BETWEEN THE ABOVE DOCUMENTS, DOCUMENT NO. - IW-CDS-5020-01 WILL TAKE PRECEDENCE AS INSTRUCTED BY IRISH WATER.

NOTE: WHERE ANY CHAMBERS COVERS ARE LOCATED IN A GRASSED AREA THEY SHALL BE SURROUNDED BY 200mm ALL AROUND AND 100mm DEEP FORMED WITH C20/25 CONCRETE, 20mm AGGREGATE SIZE BEDDED IN CLAUSE 804 MATERIAL IN ACCORDANCE WITH IW SPECIFICATIONS. THE PLINTH SHALL INCORPORATE MILD STEEL REINFORCEMENT LINKS AND SHALL HAVE A BULL-NOSE FINISH AROUND ITS EXTERNAL PERIMETER AS PER SECTION 3.18 OF THE IRISH WATER CODE OF PRACTICE FOR WATER INFRASTRUCTURE.

MINIMUM SEPARATION NOTES:

THE MINIMUM HORIZONTAL DISTANCE BETWEEN ANY BUILDING AND THE NEAREST FACE OF THE WATER MAINS PIPE IS TO BE 3.0m MINIMUM FOR 150mm DIAMETER PIPE AS SHOWN ON IRISH WATER STANDARD DETAIL STD-W-11.

THE MINIMUM HORIZONTAL DISTANCE BETWEEN ANY BOUNDARY WALL AND THE NEAREST FACE OF THE WATER MAINS PIPE IS TO BE 1.0m MINIMUM FOR 150mm DIAMETER PIPE AS SHOWN ON IRISH WATER STANDARD DETAIL STD-W-11.

THE MINIMUM HORIZONTAL DISTANCE BETWEEN ANY KERB AND THE NEAREST FACE OF THE WATER MAINS PIPE IS TO BE 0.75m MINIMUM FOR 150mm DIAMETER PIPE AS SHOWN ON IRISH WATER STANDARD DETAIL STD-W-11.

REFER TO DETAIL 'A' WHERE IS AN EXTRACT FROM IRISH WATER STANDARD DETAIL STD-W-11.

THESE MINIMUM SEPARATION DISTANCES TO BE STRICTLY ADHERED TO.

WATERMAIN LEGEND:

	EXISTING IW 150mm Ø + 180mm Ø WATERMAIN NETWORKS
	EXISTING 180mm Ø WATERMAIN TO BE DEMOLISHED
	SDR 11 PROPOSED 180mm Ø PE WATERMAIN (HDPE) - REFER TO SECTION 3.9 IW COP FOR WATER INFRASTRUCTURE
	FH PROPOSED FIRE HYDRANT - (IW STD-W-018)
	FHM PROPOSED FIRE HYDRANT MARKER PLATE - (IW STD-W-27)
	SV PROPOSED SLUICE VALVE (IW STD-W-15)
	BB PROPOSED IRISH WATER APPROVED BOUNDARY BOX AND HOUSE CONNECTION - (IW STD-W-03)
	DENOTES AREA OF COVERAGE FOR FIRE HYDRANT (46M IN ACCORDANCE WITH THE TECHNICAL GUIDANCE DOCUMENTS, PART B)
	PROPOSED THRUST BLOCKS - (IW STD-W-028)
	PR - WM PROPOSED 25mm Ø HOUSING UNIT SUPPLY

NOTES:

- 1...ALL CHAMBERS & COVERS, PIPEWORK, BEDDING, SLUICE VALVES, HYDRANTS, AIR VALVES, SCOUR VALVES, CONNECTION DETAILS AND WATER METERS TO BE AS GIVEN IN THE IRISH WATER DOCUMENT - WATER INFRASTRUCTURE STANDARD DETAILS, CONNECTIONS AND DEVELOPER SERVICES.
- 2...ALL WATER PRESSURE TESTING TO BE IN ACCORDANCE WITH IRISH WATER SPECIFICATIONS. RESULTS INCLUDING METHODS CARRIED OUT AND PHOTOGRAPHIC EVIDENCE TO BE SUBMITTED TO OCSC FOR APPROVAL.
- 3...ALL MAKING GOOD TO DISTURBED EXISTING ROADS & VERGE DURING THE WORKS TO BE CARRIED OUT IN ACCORDANCE WITH OCSC / IW SPECIFICATIONS. IN GENERAL, WHERE MAKING GOOD IS REQUIRED TO THE EXISTING SURFACES IT SHALL BE OF AN EQUAL STANDARD TO THE GROUND PRIOR TO COMMENCEMENT OF THE WORKS. PLEASE NOTE THAT IT IS A REQUIREMENT TO PROVIDE GOOD AND PROPER RE-INSTATEMENT TO ALL GROUND AFFECTED BY THE ASSOCIATED GROUND WORKS. CONTRACTORS ARE ADVISED THAT NO ADDITIONAL MONIES WILL BE PAID FOR SUB-STANDARD RE-INSTATEMENT. CONTRACTORS ARE TO ALLOW FOR SUITABLE IMPORTED FILL MATERIAL FOR BACKFILLING TRENCHES EXCAVATED AND MUST BE PROPERLY COMPACTED AND FINISHED (FINISH TO MATCH EXISTING PRIOR TO COMMENCEMENT OF THE WORKS) LEVEL WITH THE EXISTING FINISHED SURFACE LEFT WITHOUT TRIP HAZARDS ETC.
- 4...ALL PIPEWORK, FITTINGS AND BOXES TO BE CE CERTIFIED AND ALL DOCUMENTATION TO BE SUBMITTED TO OCSC FOR APPROVAL PRIOR TO COMMENCEMENT OF THE WORKS.
- 5...HE INFORMATION RELATING TO THE LOCATION OF THE EXISTING SERVICES AS SHOWN ON THIS DRAWINGS HAVE BEEN OBTAINED FROM ANOTHER SOURCE OCSC ACCEPTS NO RESPONSIBILITY AS TO THE ACCURACY OF THE INFORMATION RELATING TO EITHER TOPOGRAPHICAL SURVEY OR PRESENCE OF EXISTING SERVICES.

NO WATERMAIN IS TO BE PLACED WITHIN 1.0M OF BOUNDARY WALLS AND 3.0M WITHIN EXTERNAL WALLS OF IN ACCORDANCE WITH IRISH WATER STANDARD DETAIL - REF NO STD-W-11 & DETAIL 'A' BELOW

LANDSCAPING AND POSITIONING OF TREES SHOULD SATISFY THE RESTRICTIONS OUTLINED IN IW STANDARD DETAILS STD-W-12 & STD-W-12A

ALL TRENCH BACKFILL AND BEDDING TO BE IN ACCORDANCE WITH IW STANDARD DETAIL STD-W-13

EXISTING AND PROPOSED WATERMANS LAYOUT
SCALE 1:250 @A1

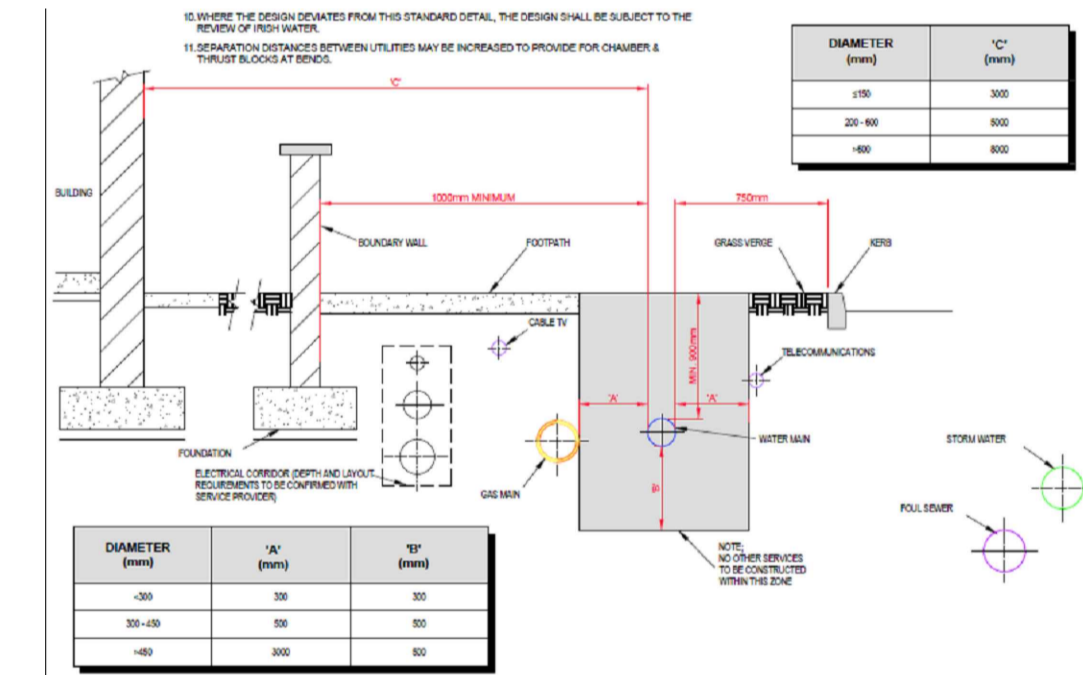

DETAIL 'A'
EXTRACT FROM IRISH WATER STANDARD DETAIL STD-W-11

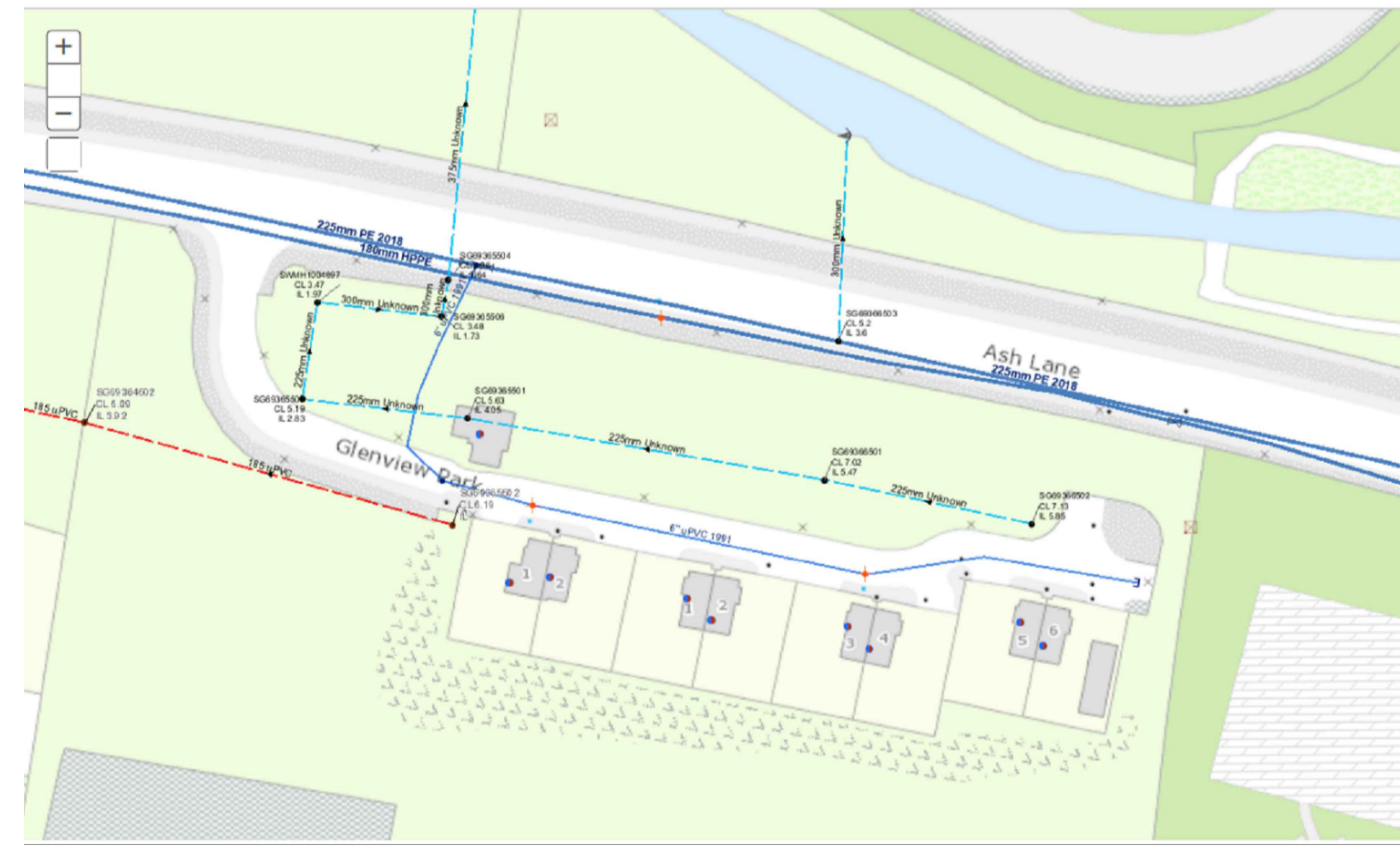

EXTRACT IW WATERMANS LAYOUT
SCALE N.T.S.

- FOR SETTING OUT REFER TO ARCHITECT'S DRAWINGS.
- THIS DRAWING TO BE READ IN CONJUNCTION WITH ALL OTHER ARCHITECTURAL AND ENGINEERING DRAWINGS AND ALL OTHER RELEVANT DRAWINGS AND SPECIFICATIONS.
- DO NOT SCALE THIS DRAWING. USE FIGURED DIMENSIONS ONLY.
- NO PART OF THIS DOCUMENT MAY BE REPRODUCED OR TRANSMITTED IN ANY FORM OR STORED IN ANY RETRIEVAL SYSTEM OF ANY NATURE WITHOUT THE WRITTEN PERMISSION OF O'CONNOR SUTTON CRONIN AS COPYRIGHT HOLDER EXCEPT AS AGREED FOR USE ON THE PROJECT FOR WHICH THE DOCUMENT WAS ORIGINALLY ISSUED.

Rev No.	Date	Revision Note	Drn by	Chkd by
P01	16.02.23	FOR INFORMATION	TD	TOD
P02	02.03.23	EXISTING WATERMAIN REVISED AS BUBBLED	TD	TOD
P03	24.06.23	REDLINE BOUNDARY UPDATED	AD	TD
P04	02.08.23	LAYOUT UPDATED AS PER REVISED ARCHITECT LAYOUT	AD	TD
P05	16.08.23	ISSUED FOR TENDER	AD	TD

Rev No.	Date	Revision Note	Drn by	Chkd by

Client: **SLIGO COUNTY COUNCIL**
Project: **ASH LANE GROUP HOUSING**
Title: **EXISTING AND PROPOSED WATERMANS**

2nd Floor, Technology House,
Galway Technology Park,
Parkmore,
Galway.

TEL +353 (0)91 771360
e: galway@ocsc.ie
w: www.ocsc.ie
Dublin | London | Belfast | Galway | Cork | Birmingham

Code | Originator | Zone | Level | Type | Role | Number | Status | Revision
S603 - OCSC - XX - XX - DR - C - 0630 | D2 | P05
Date: FEB '23 Scale: 1:250 @ A1 Drn by: AD Chkd by: TD Aprvd by:

TENDER DRAWING
NOT FOR CONSTRUCTION
THIS DRAWING HAS BEEN ISSUED FOR INFORMATION PURPOSES ONLY AND MUST NOT BE USED FOR CONSTRUCTION UNDER ANY CIRCUMSTANCES

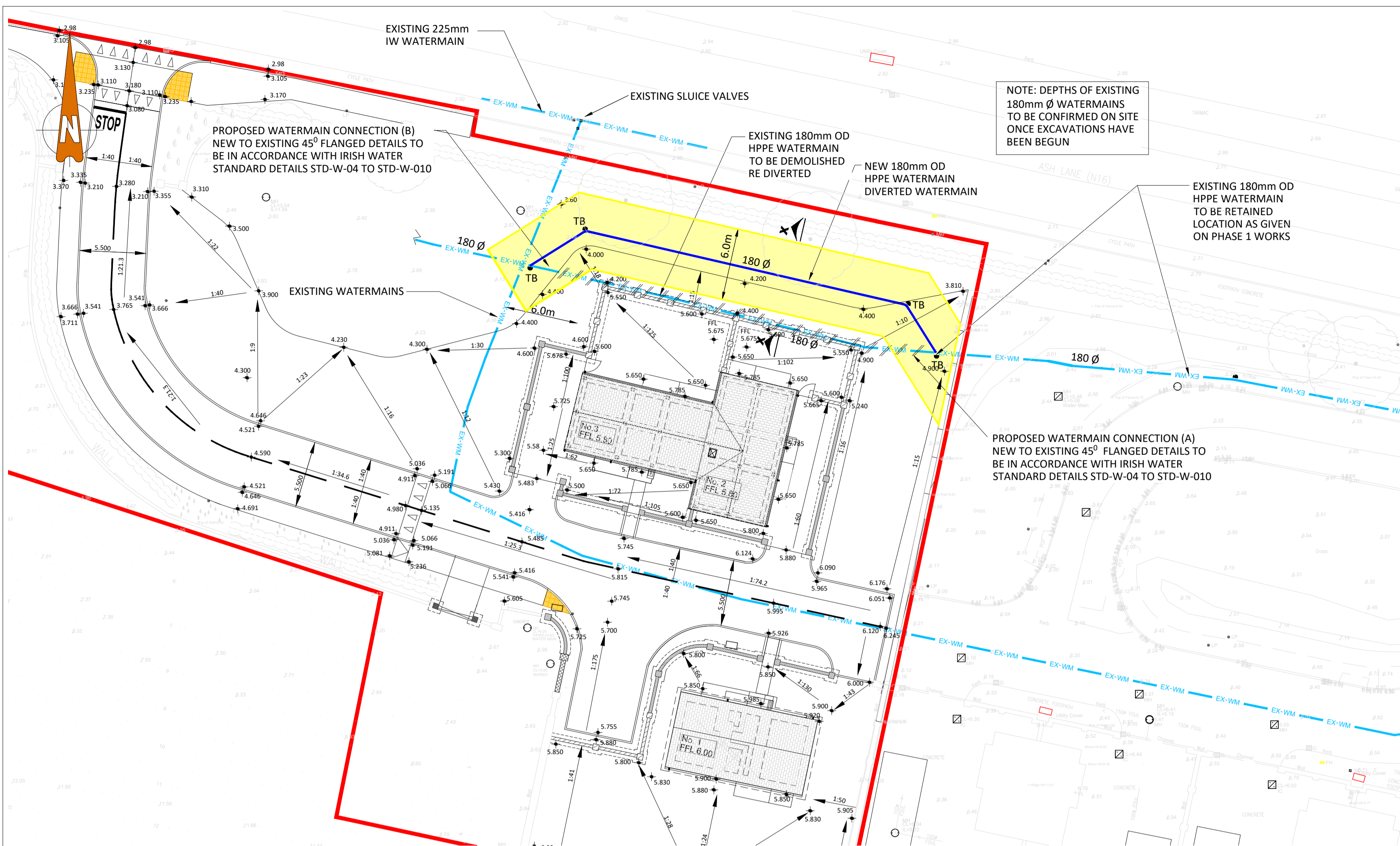

PROPOSED EXISTING WATERMANS DIVERSION

SCALE 1:250 @A1

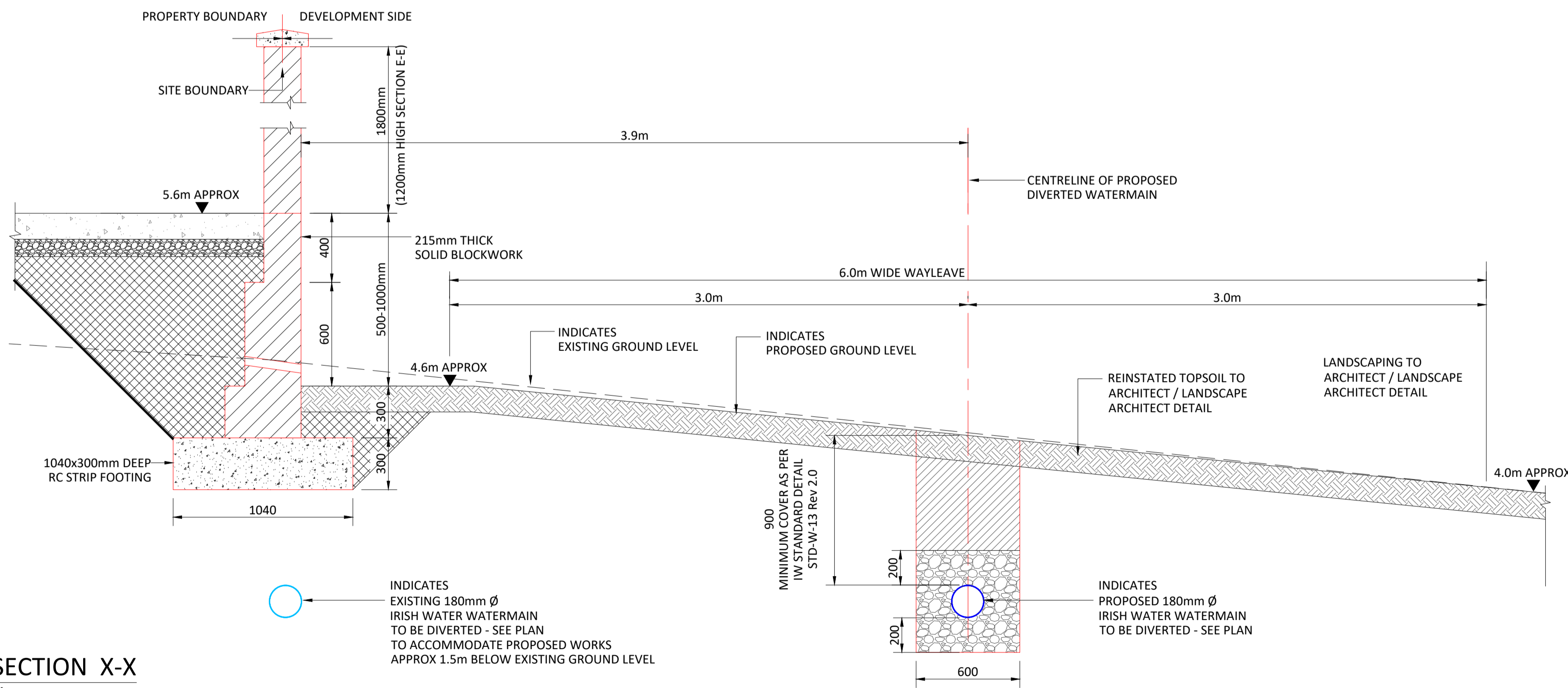

CROSS SECTION X-X

SCALE 1:20 @A1

- FOR SETTING OUT REFER TO ARCHITECT'S DRAWINGS.
- THIS DRAWING TO BE READ IN CONJUNCTION WITH ALL OTHER ARCHITECTURAL AND ENGINEERING DRAWINGS AND ALL OTHER RELEVANT DRAWINGS AND SPECIFICATIONS.
- DO NOT SCALE THIS DRAWING. USE FIGURED DIMENSIONS ONLY.
- NO PART OF THIS DOCUMENT MAY BE REPRODUCED OR TRANSMITTED IN ANY FORM OR STORED IN ANY RETRIEVAL SYSTEM OF ANY NATURE WITHOUT THE WRITTEN PERMISSION OF O'CONNOR SUTTON CRONIN AS COPYRIGHT HOLDER EXCEPT AS AGREED FOR USE ON THE PROJECT FOR WHICH THE DOCUMENT WAS ORIGINALLY ISSUED.

Rev No.	Date	Revision Note	Drn by	Chkd by	Rev No.	Date	Revision Note	Drn by	Chkd by
P01	29.09.23	IW DIVERSION APPLICATION	AD	TD					

	POINT B DIVERSION CONNECTION	EXISTING GROUND LEVEL	POINT A DIVERSION CONNECTION
PROPOSED GROUND LEVEL			
180mm EXISTING TO BE RETAINED			180mm EXISTING TO BE RETAINED
180mm DIVERTED			
Hor Scale 500			
Ver Scale 100			
Datum (m) 0.000			
Dia (mm)		180mm	
Cover Level (m) Existing (m)	4.100	3.500	4.000
Cover Level (m) Proposed (m)	4.200	3.850	4.100
Invert Level (m)	2.750	2.760	2.800
Length (m)	3.8	27.5	4.5

PROPOSED WATERMAIN DIVERSION LONGITUDINAL ELEVATION
SCALE 1:500 HOR , 1:100 VER

WAYLEAVE LEGEND:

	PROPOSED 6m WIDE IRISH WATER WAYLEAVE FOR WATERMAIN DIVERSION
	EXISTING 180mm DIAMETER WATERMAIN TO BE RETAINED
	EXISTING 180mm DIAMETER WATERMAIN PIPE TO BE DEMOLISHED AND DIVERTED
	PROPOSED 180mm DIAMETER DIVERTED WATERMAIN PIPE.
	THRUST BLOCK

IRISH WATER NOTE:

ALL WORKS TO WATERMANS TO COMPLY WITH THE FOLLOWING IRISH WATER DOCUMENTS:

- "CODE OF PRACTICE FOR WATER INFRASTRUCTURE - DOCUMENT NO. IW-CDS-5020-03." REV 02 JULY 2020
- "WATER INFRASTRUCTURE STANDARD DETAILS - DOCUMENT NO IW-CDS-5020-01." REV 04 JULY 2020

NOTE - THAT WHERE THERE ARE ANY DISCREPANCIES BETWEEN THE ABOVE DOCUMENTS, DOCUMENT NO. - IW-CDS-5020-01 WILL TAKE PRECEDENCE AS INSTRUCTED BY IRISH WATER.

TENDER DRAWING
NOT FOR CONSTRUCTION

THIS DRAWING HAS BEEN ISSUED FOR INFORMATION PURPOSES ONLY AND MUST NOT BE USED FOR CONSTRUCTION UNDER ANY CIRCUMSTANCES

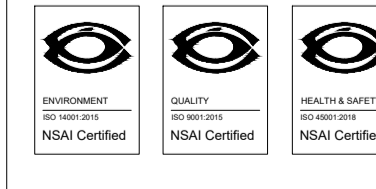

2nd Floor, Technology House,
Galway Technology Park,
Parkmore,
Galway.

TEL +353 (0)91 771360

e: galway@ocsc.ie
w: www.ocsc.ie

Dublin | London | Belfast | Galway | Cork | Birmingham



Client: SLIGO COUNTY COUNCIL
Project: ASH LANE GROUP HOUSING

Title: PROPOSED WATERMANS DIVERSION

Code | Originator | Zone | Level | Type | Role | Number | Status | Revision
S603 · OCSC · XX · XX · DR · C · 0634 · D2 · P01
Date: SEP '23 Scale: AN @ A1 Drn by: AD Chkd by: TD Aprvd by: AMCD