

1 Section A-A  
1 : 200

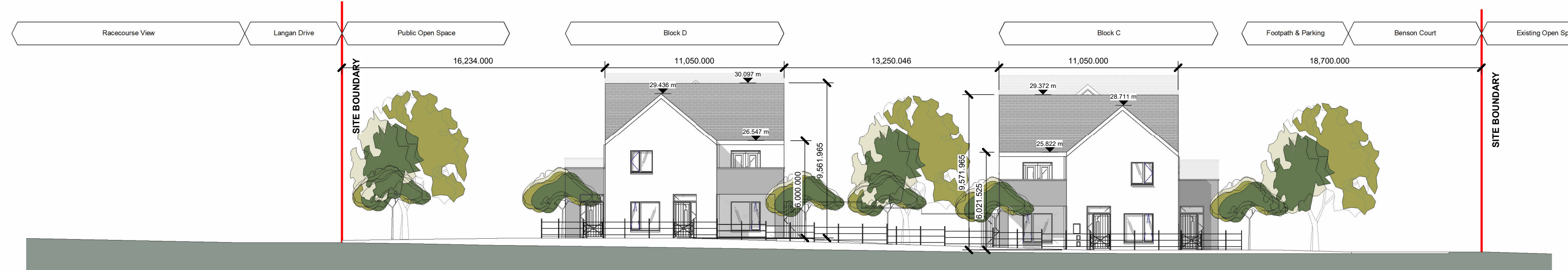

2 Section B-B  
1 : 200

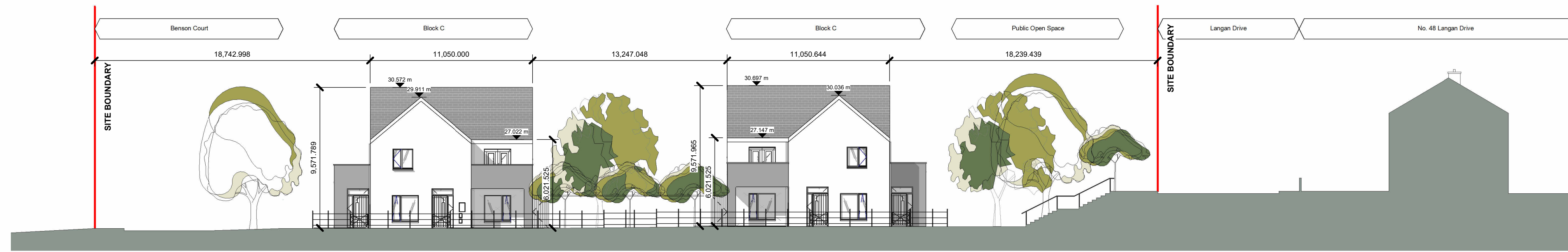

3 Section C-C  
1 : 200

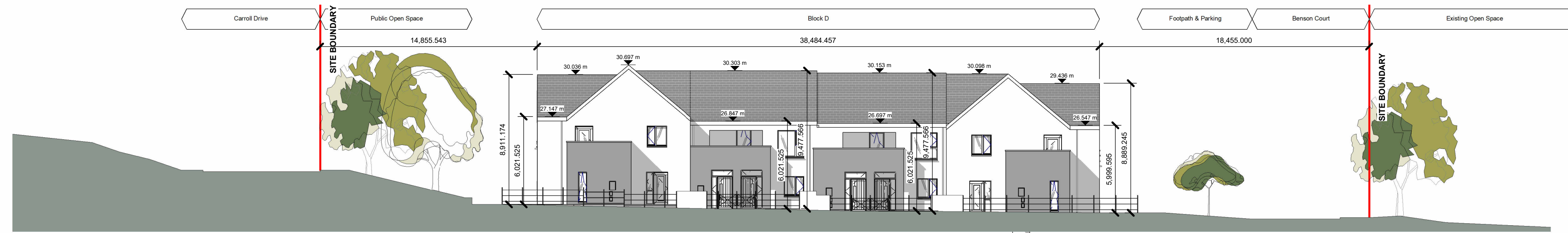

4 Section D-D  
1 : 200

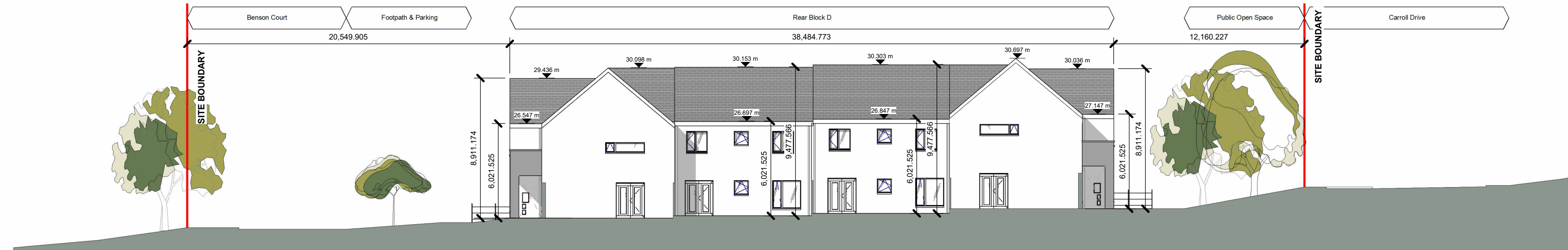

5 Section E-E  
1 : 200

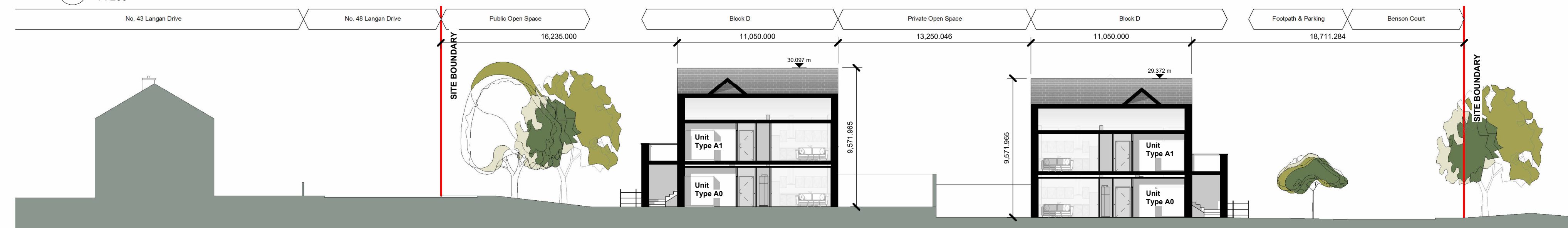

6 Section F-F  
1 : 200

**Notes:**  
 - Do not scale from this drawing. Use figured dimensions in all cases.  
 - Verify dimensions on site and report any discrepancies to the Architect immediately.  
 - This drawing is to be read in conjunction with the Architect's Specification.  
 - © This drawing is copyright and may only be reproduced with the Architect's permission.

**Drawing Notes:**

- Site Area (Red Line Boundary) .5 Hec
- Public Open Space @15% 750sqm
- Carparking @ 1.5 Spaces per unit - 24 Total Required.

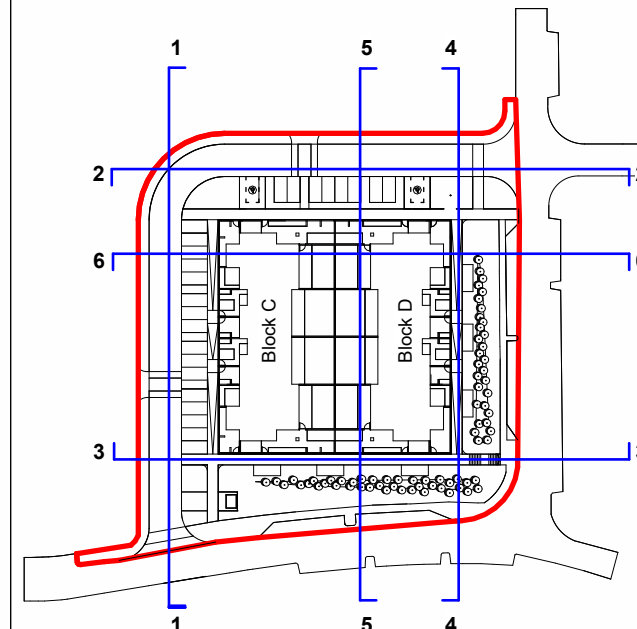

Keyplan  
1 : 1400

P3-S-3	12/01/24	AB	Issued for Planning Information Pack
P3-S-2	03/01/24	AB	Issued to Fee Consultant
P3-S-1	08/11/2023	PJC	Issued for Planning
Rev.	Date	Drawn	Details of Issue / Revision

**Issues & Revisions**

Dartry Mills,  
Dartry Road  
Dublin 6,  
D06 Y0E3  
T: +353 (0)1 498 7000  
W: www.reddyarchitecture.com  
E: info@reddyarchitecture.com

Client Details:  
**Sligo County Council**

Project Details:  
**30 No. Dwellings at Geldof Drive & Benson Court, Centre Block, Cranmore, Sligo**

Drawing Title:  
**Proposed Elevations & Sections Benson Court**

Job No.	Sheet Size	Scale @A1:
<b>P22-240D</b>	A1_Landscape	As indicated
Issue Date:	Drawn By:	Reviewed By:
25/10/2023	PJC	AK

Status	Purpose of Issue
<b>P3</b>	<b>Planning Permission</b>
Project - System - Spatial Zone - Level - Type - Originator - Role - Number	Revision
<b>SLG BC-02-BC-ZZZ-DR-RAU-AR-2000</b>	<b>P3-S-3</b>