

Proposed Ground Floor Level Benson Court
1 : 200

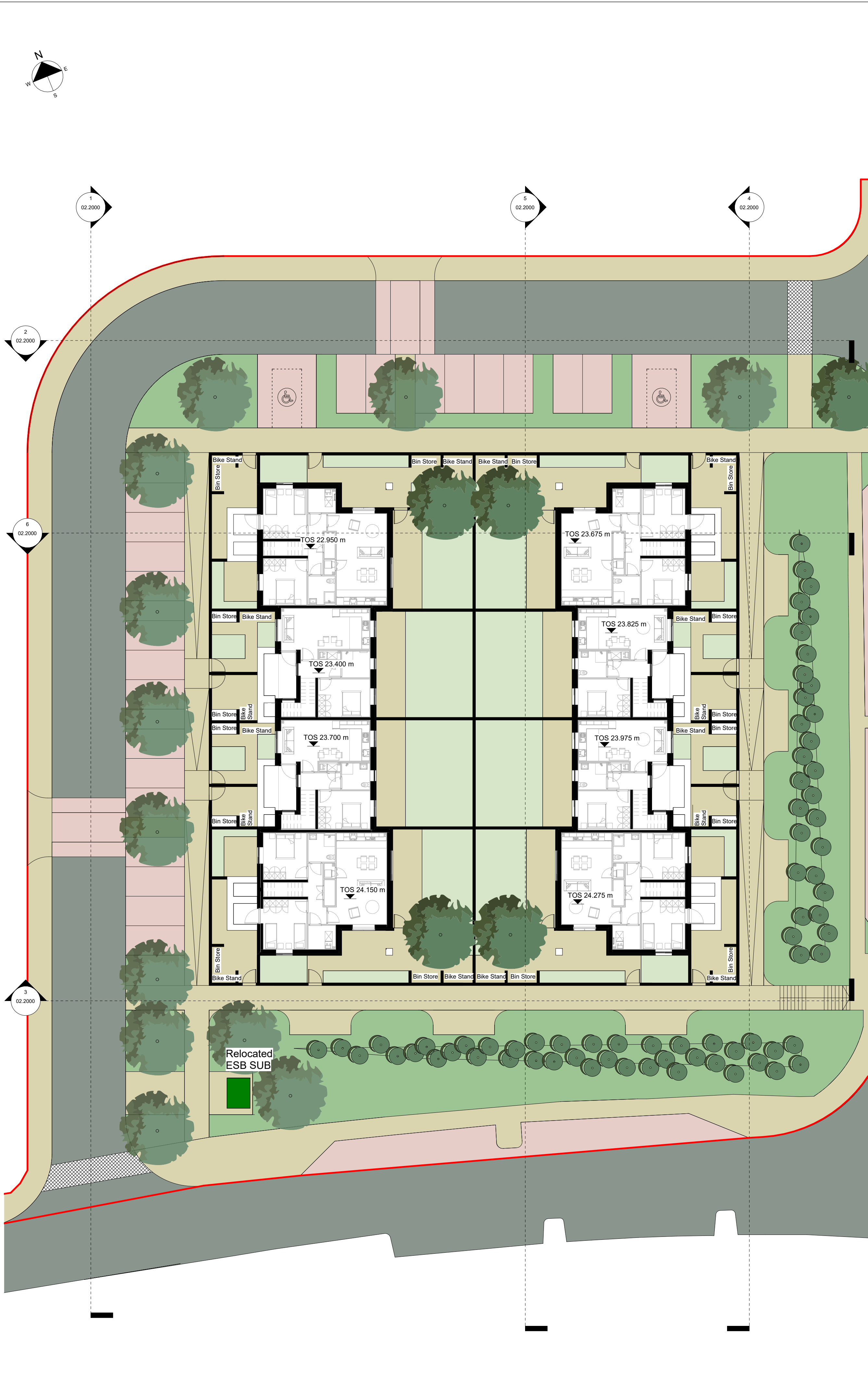

Proposed First Floor Level Benson Court
1 : 200

Notes:
 - Do not scale from this drawing. Use figured dimensions in all cases.
 - Verify dimensions on site and report any discrepancies to the Architect immediately.
 - This drawing is to be read in conjunction with the Architect's Specification.
 - © This drawing is copyright and may only be reproduced with the Architect's permission.

Drawing Notes:

— Site Area (Red Line Boundary) .5 Hec

Public Open Space @15% 750sqm

Carparking @ 1.5 Spaces per unit - 24 Total required.

Rev.	Date	Drawn	Details of Issue / Revision
P3-S-3	12/01/24	AB	Issued for Planning Information Pack
P3-S-2	03/01/24	AB	Issued to Fee Consultant
P3-S-1	08/11/2023	PJC	Issued for Planning

Issues & Revisions



Dartry Mills,
Dartry Road
Dublin 6,
D06 Y0E3
T: +353 (0)1 498 7000
W: www.reddyarchitecture.com
E: info@reddyarchitecture.com

Client Details:
Sligo County Council

Project Details:
30 No. Dwellings at Geldof Drive & Benson Court, Centre Block, Cranmore, Sligo

Drawing Title:
Proposed Ground & First Floor Levels Benson Court

Job No. P22-240D	Sheet Size: A1_Landscape	Scale @A1: 1 : 200
Issue Date: 08/11/2023	Drawn By: PJC	Reviewed By: AK

Status: P3	Purpose of Issue: Planning Permission
Project - System - Spatial Zone - Level - Type - Originator - Role - Number	
SLG BC-02-BC-ZZZ-DR-RAU-AR-1010	P3-S-3