

KEY PLAN
NTS

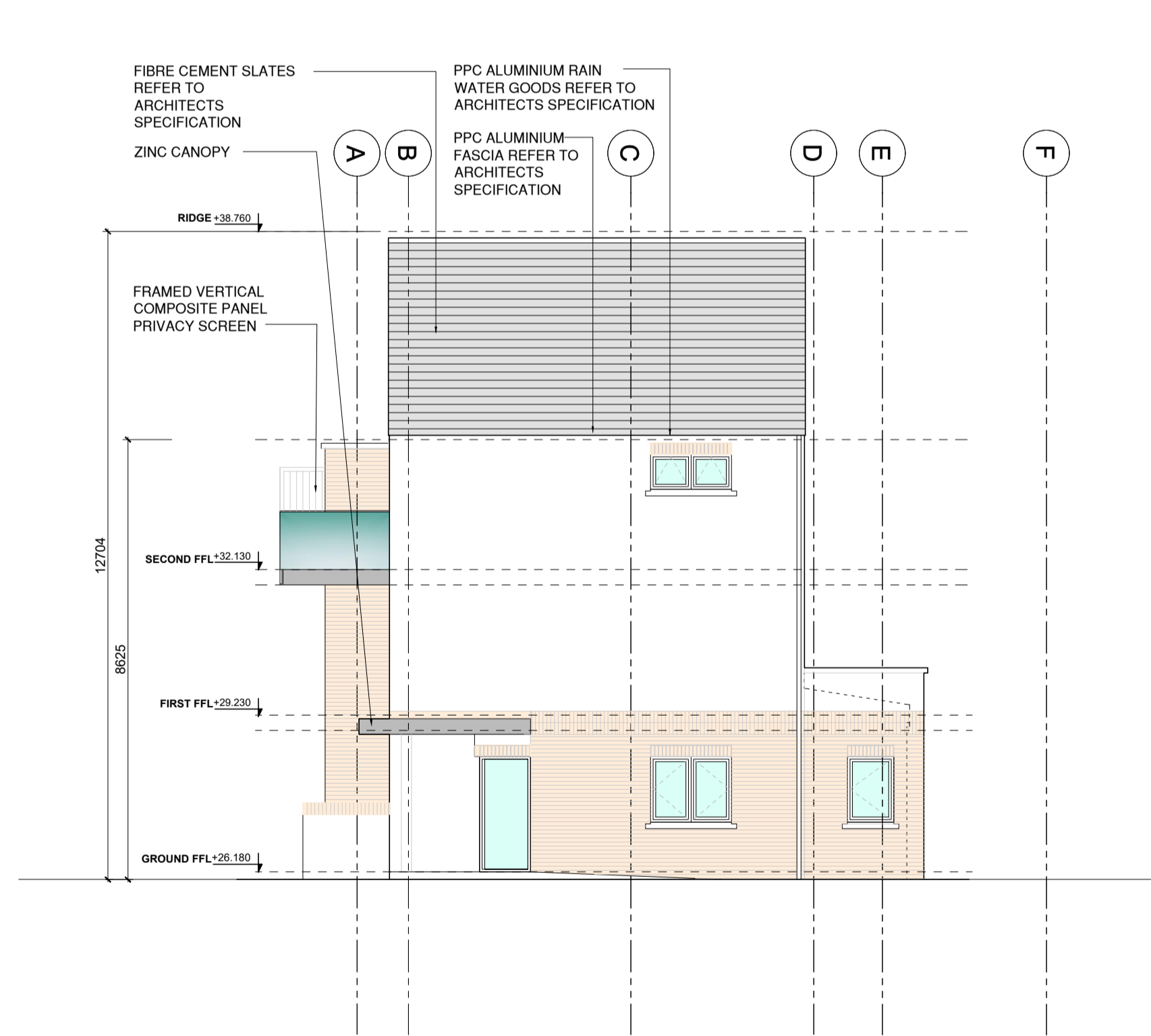

END ELEVATION - EAST (ROBBERS LANE)
1:100

FRONT (NORTH) ELEVATION
1:100



END ELEVATION - WEST
1:100



REAR (SOUTH) ELEVATION
1:100

DO NOT SCALE FROM THIS DRAWING.
ALL FIGURED DIMENSIONS ARE TO BE CHECKED ON SITE. ANY ERRORS OR OMISSIONS ARE TO BE IMMEDIATELY REPORTED TO THE SLIGO BOROUGH COUNCIL ARCHITECT OR REPRESENTATIVE.
ALL CONSTRUCTION PRACTICES ARE TO CONFORM WITH CURRENT BUILDING REGULATIONS.

S	/	/	/
R	/	/	/
Q	/	/	/
P	/	/	/
O	/	/	/
N	/	/	/
M	/	/	/
L	/	/	/
K	/	/	/
REV:	DATE:	BY:	CHK:

J	/	/	/
H	/	/	/
G	/	/	/
F	/	/	/
E	/	/	/
D	/	/	/
C	/	/	/
B	/	/	/
A	/	/	/
REV:	DATE:	BY:	CHK:

PART 8 PLANNING SUBMISSION

SLIGO COUNTY COUNCIL Architects Department		County Hall Riverside Sligo Tel:(071)911111 Fax:(071)9141119 Email: architecture@sligococo.ie
PROJECT: ROBBERS LANE, MAUGHERABOY	PROJECT NO: 1.10.27	DATE: AUG 2021
DRAWING NAME: Block C1 Elevations	DRAWING NO: P8-C1-200	REVISION:
SCALE: AS SHOWN	STATUS: PART 8	
DRAWN BY: FN	CHECKED BY:	

