

PART REAR ELEVATION (NORTH)
1:100

WEST ELEVATION
1:100

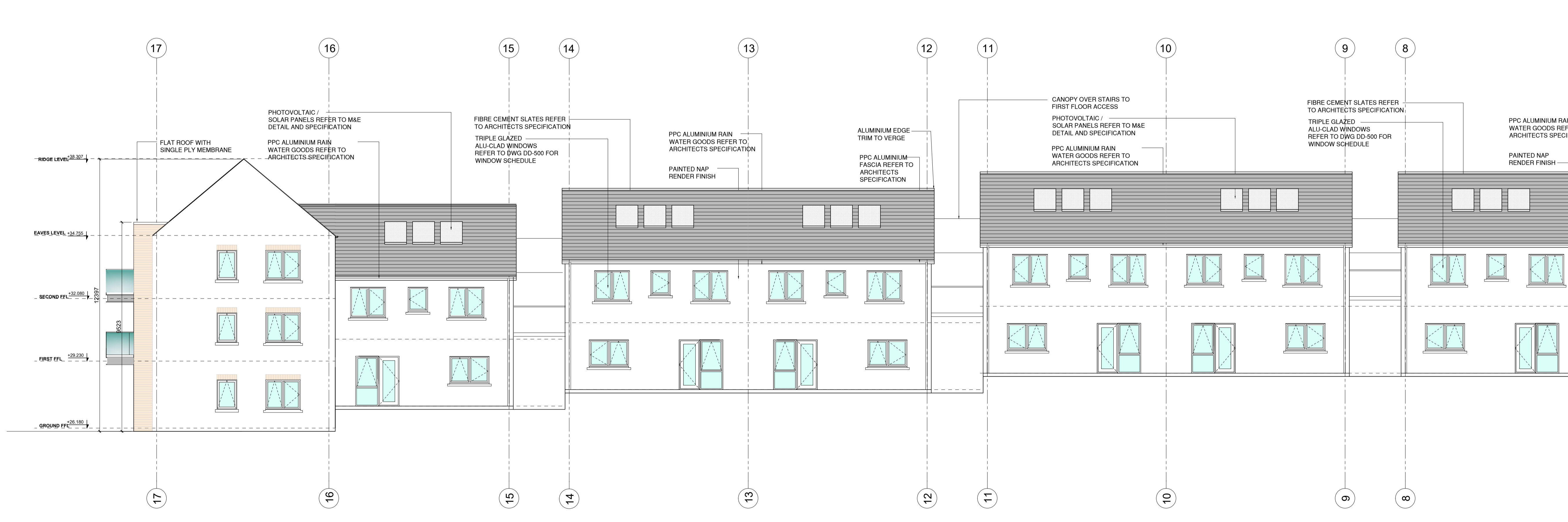

PARTIAL ELEVATION -
SEE ABOVE

PART REAR ELEVATION (NORTH)
1:100

PART 8 PLANNING SUBMISSION

DO NOT SCALE FROM THIS DRAWING.
ALL FIGURED DIMENSIONS ARE TO BE CHECKED ON SITE. ANY ERRORS OR OMISSIONS ARE TO BE IMMEDIATELY REPORTED TO THE SLIGO BOROUGH COUNCIL ARCHITECT OR REPRESENTATIVE.
ALL CONSTRUCTION PRACTICES ARE TO CONFORM WITH CURRENT BUILDING REGULATIONS.

S	/	/	/		
R	/	/	/		
Q	/	/	/		
P	/	/	/		
O	/	/	/		
N	/	/	/		
M	/	/	/		
L	/	/	/		
K	/	/	/		
REV:	DATE:	BY:	CHK:		

J	/	/	/		
H	/	/	/		
G	/	/	/		
F	/	/	/		
E	/	/	/		
D	/	/	/		
C	/	/	/		
B	/	/	/		
A	/	/	/		
REV:	DATE:	BY:	CHK:		

SLIGO COUNTY COUNCIL
Architects Department

PROJECT: **ROBBERS LANE, MAUGHERABOY**

DRAWING NAME: **Block B Rear Elevation**

PROJECT NO: **1.10.27**

DATE: **AUG 2020**

DRAWING NO: **P8-B-201**

SCALE: **AS SHOWN**

STATUS: **PART 8**

County Hall Riverside Sligo
Tel: (071) 911111 Fax: (071) 9141119
Email: architecture@sligococo.ie