

REMAINING PART OF PLAN

ROOF PART PLAN 1:100

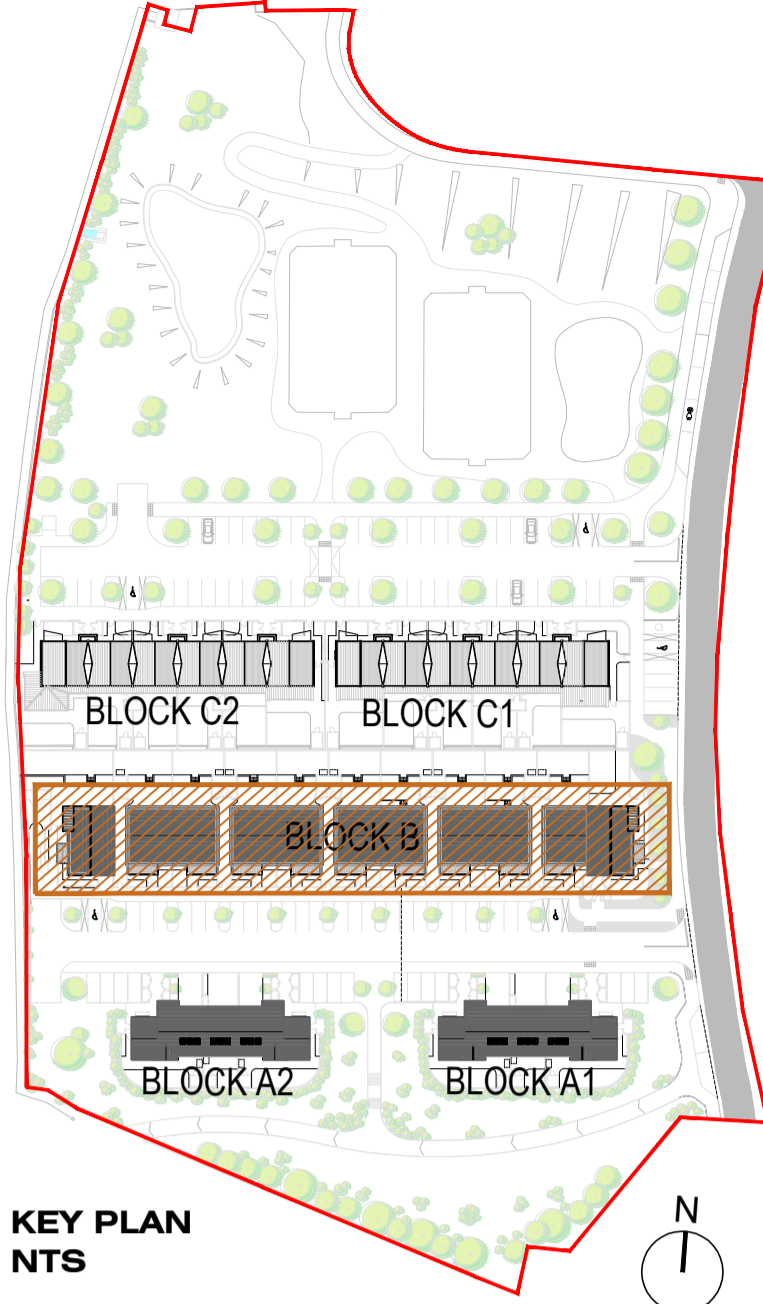

KEY PLAN NTS

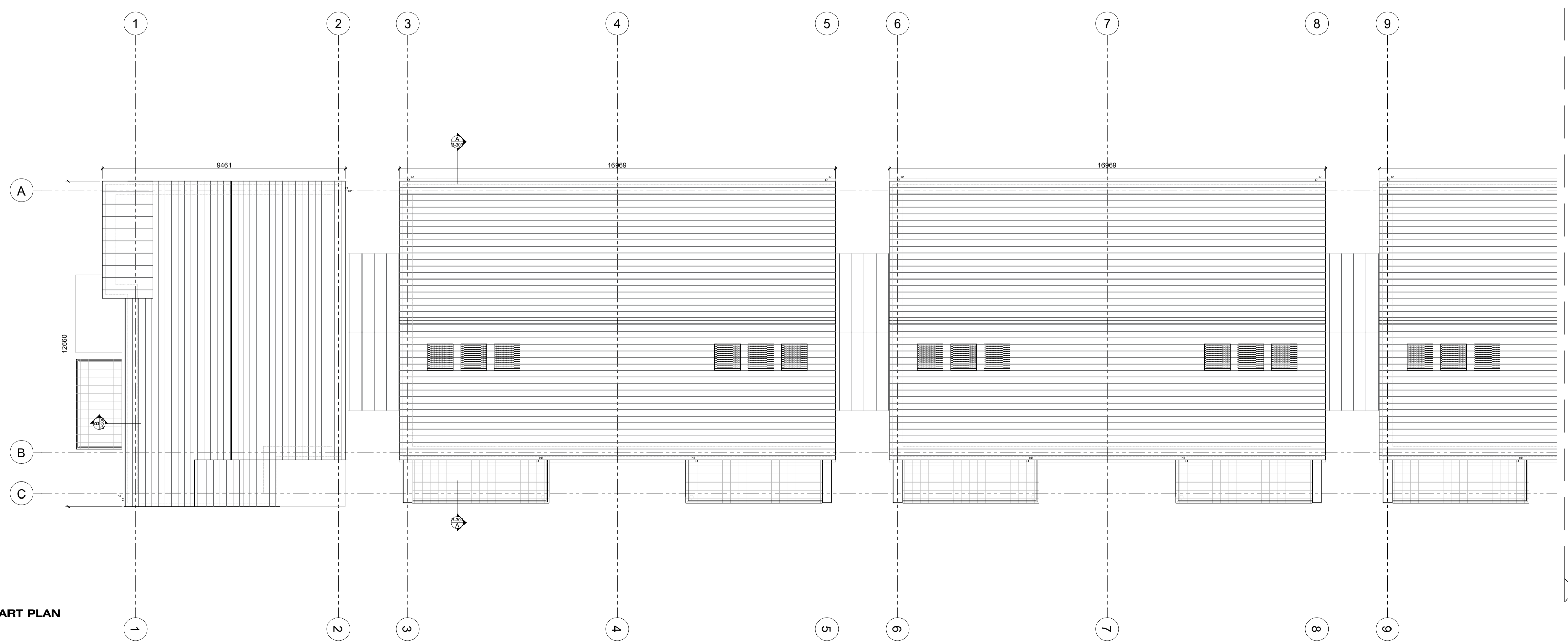

ROOF PART PLAN 1:100

PARTIAL PLAN - SEE ABOVE

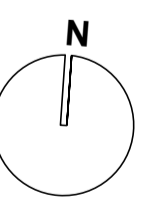
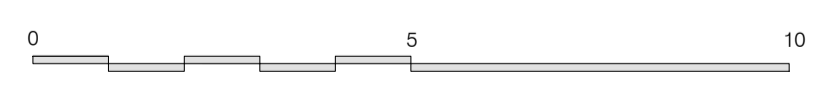

PART 8 PLANNING SUBMISSION

DO NOT SCALE FROM THIS DRAWING.
 ALL FIGURED DIMENSIONS ARE TO BE CHECKED ON SITE. ANY ERRORS OR OMISSIONS ARE TO BE IMMEDIATELY REPORTED TO THE SLIGO BOROUGH COUNCIL ARCHITECT OR REPRESENTATIVE.
 ALL CONSTRUCTION PRACTICES ARE TO CONFORM WITH CURRENT BUILDING REGULATIONS.

S	/	/	/			
R	/	/	/			
Q	/	/	/			
P	/	/	/			
O	/	/	/			
N	/	/	/			
M	/	/	/			
L	/	/	/			
K	/	/	/			
REV:	DATE:	BY:	CHK:			

J	/	/	/			
H	/	/	/			
G	/	/	/			
F	/	/	/			
E	/	/	/			
D	/	/	/			
C	/	/	/			
B	/	/	/			
A	/	/	/			
REV:	DATE:	BY:	CHK:			

SLIGO COUNTY COUNCIL
 Architects Department

County Hall Riverside Sligo
 Tel:(071)911111 Fax:(071)9141119
 Email: architecture@sligococo.ie

PROJECT: **ROBBERS LANE, MAUGHERABOY**

PROJECT NO: **1.10.27** DATE: **AUG 2021**

DRAWING NAME: **Block B Roof Plan**

DRAWING NO: **P8-B-103** REVISION:

SCALE: **AS SHOWN** STATUS: **PART 8**

REF / FILE: DRAWN BY: **SMT** CHECKED BY: