

**SITE SECTION A-A
1:250**

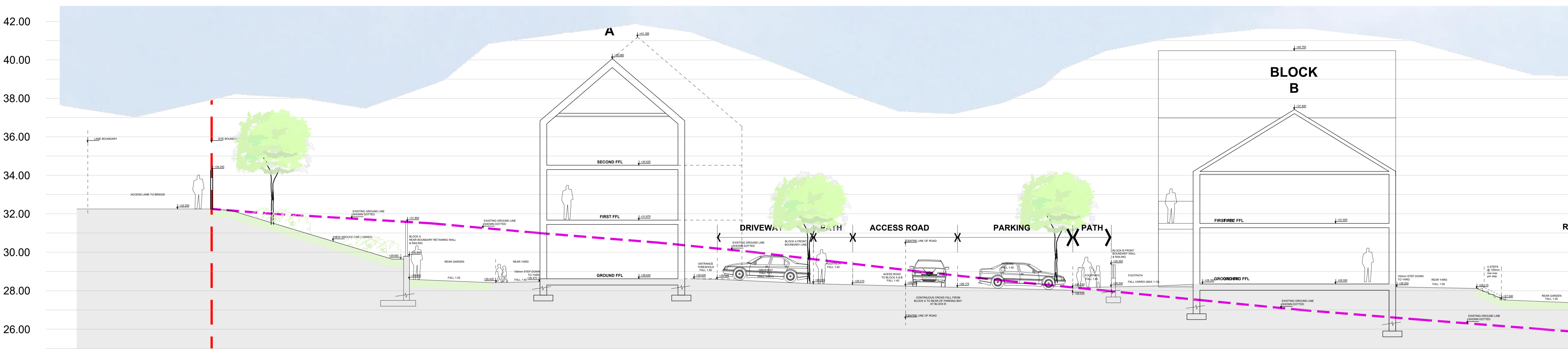

**PART SITE SECTION A-A (BLOCK A & B)
1:100**

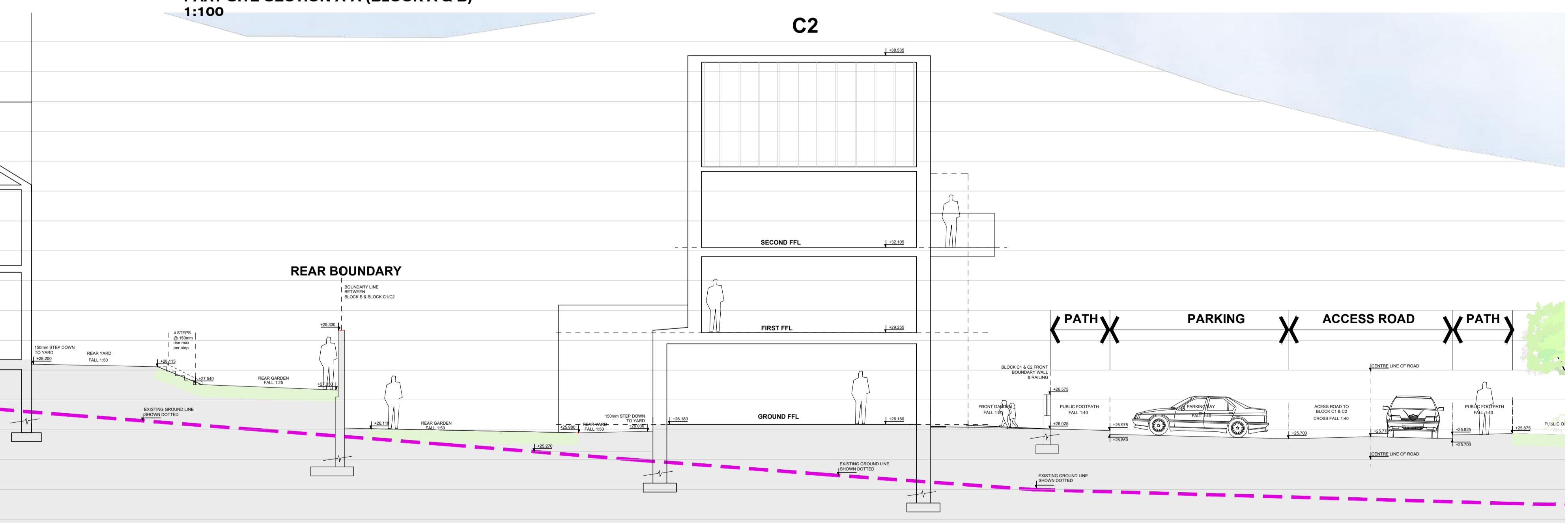

**PART SITE SECTION A-A (BLOCK B & C2)
1:100**

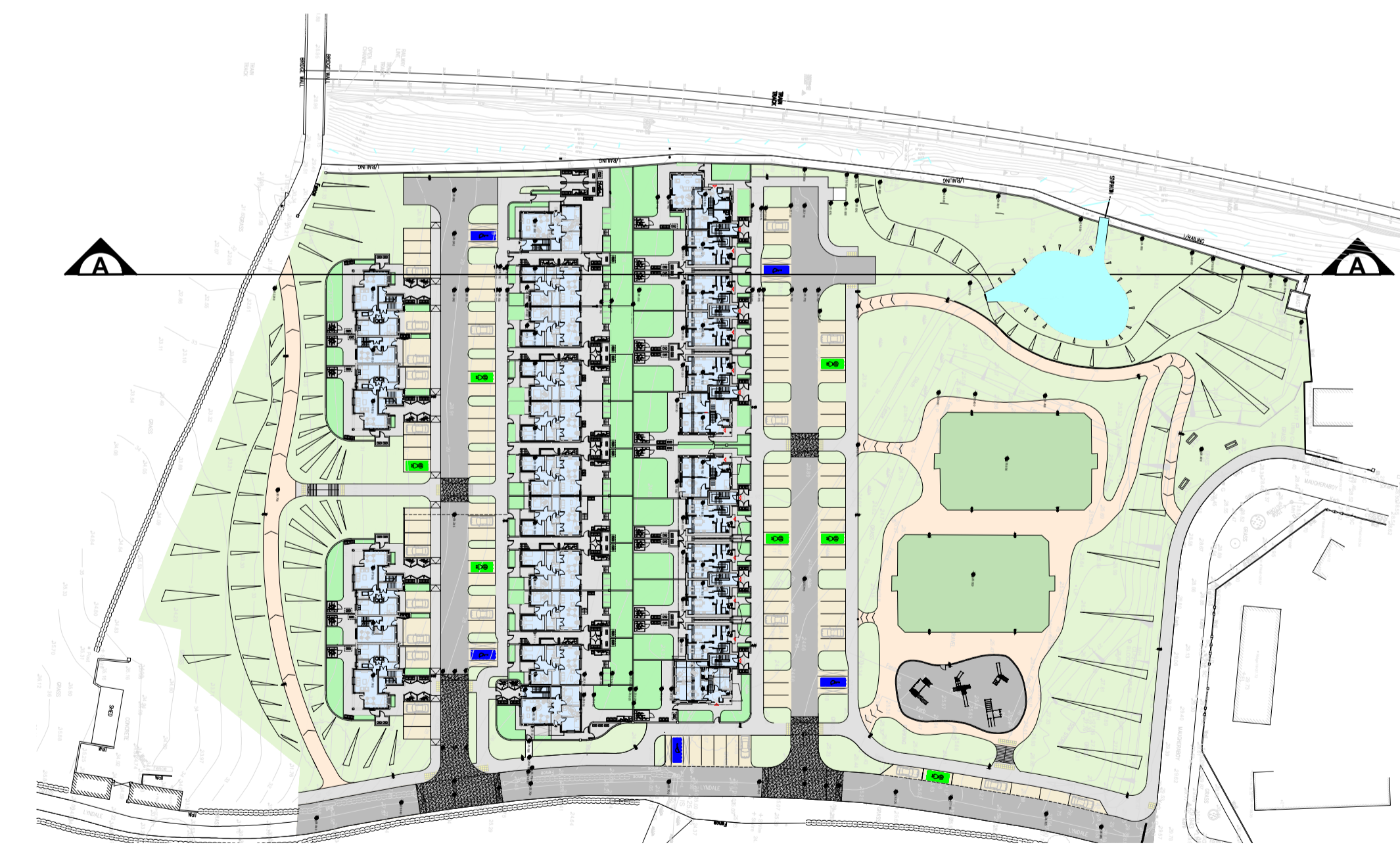

**KEY PLAN
1:1000**

PART 8 PLANNING SUBMISSION

DO NOT SCALE FROM THIS DRAWING.
 ALL FIGURED DIMENSIONS ARE TO BE CHECKED ON SITE. ANY ERRORS OR OMISSIONS ARE TO BE IMMEDIATELY REPORTED TO THE SLIGO BOROUGH COUNCIL ARCHITECT OR REPRESENTATIVE.
 ALL CONSTRUCTION PRACTICES ARE TO CONFORM WITH CURRENT BUILDING REGULATIONS.

S	/	/	/		
R	/	/	/		
Q	/	/	/		
P	/	/	/		
O	/	/	/		
N	/	/	/		
M	/	/	/		
L	/	/	/		
K	/	/	/		
REV:	DATE:	BY:	CHK:		

J	/	/	/		
H	/	/	/		
G	/	/	/		
F	/	/	/		
E	/	/	/		
D	/	/	/		
C	/	/	/		
B	/	/	/		
A	/	/	/		
REV:	DATE:	BY:	CHK:		

SLIGO COUNTY COUNCIL
 Architects Department

County Hall Riverside Sligo
 Tel:(071)911111 Fax:(071)9141119
 Email: architecture@sligococo.ie

PROJECT: **ROBBERS LANE, MAUGHERABOY**

DRAWING NO: **P8 - 010**

SCALE: **AS SHOWN**

PROJECT NO: **1.10.27**

DATE: **AUG 2021**

REVISION:

STATUS: **PART 8 PLANNING**

DRAWN BY: **SMT**

CHECKED BY:

