

Reservoir

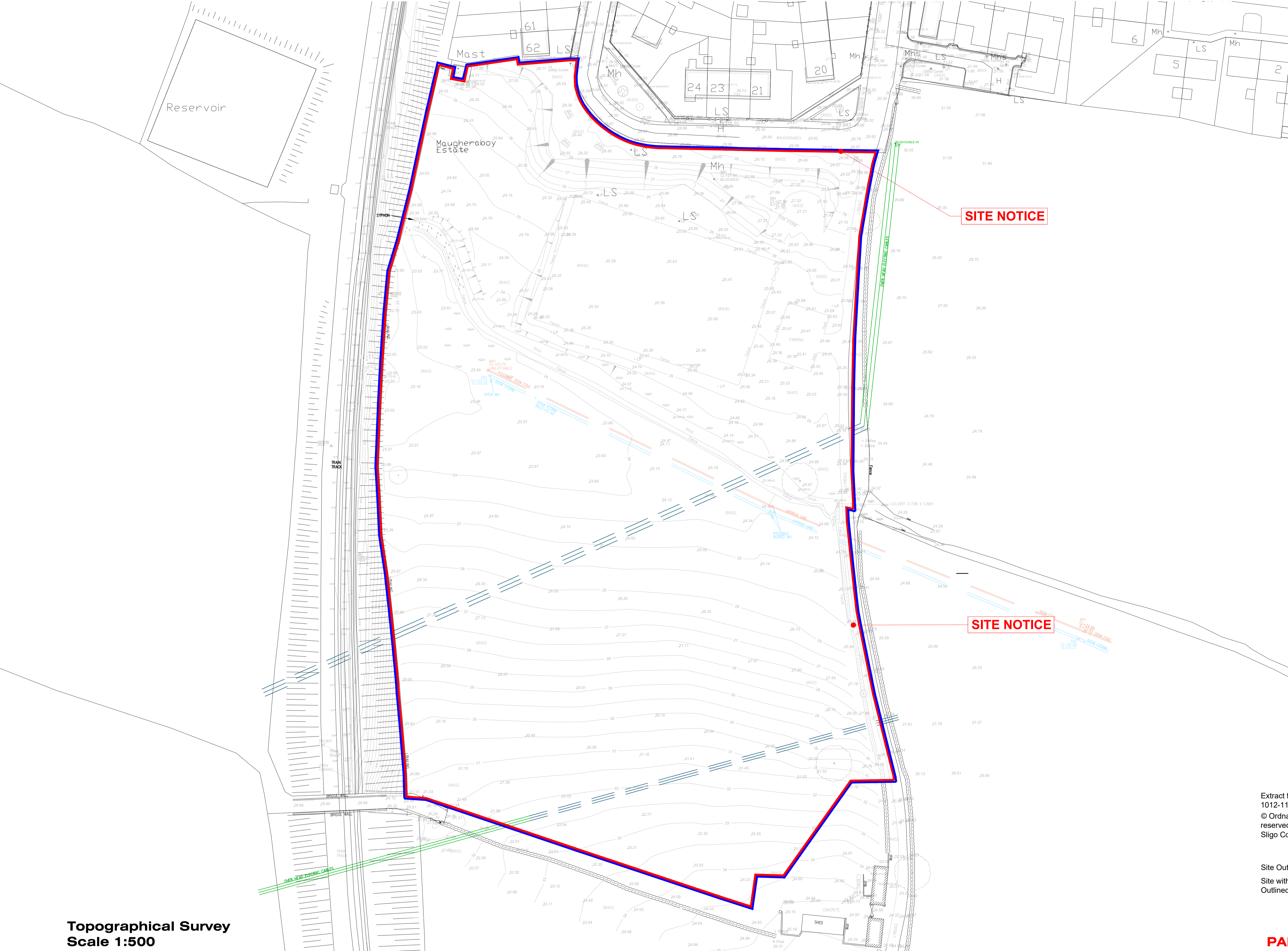

Extract from Sligo OS 1011-15, 1012-11, 1012-C & 1011-D  
© Ordnance Survey Ireland. All rights reserved. Licence number 2020/30 CCMA/  
Sligo County Council

Site Outlined In Red  
Site within Ownership Outlined In Blue

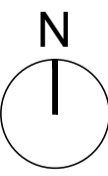

### PART 8 PLANNING SUBMISSION

## Topographical Survey Scale 1:500

DO NOT SCALE FROM THIS DRAWING.  
ALL FIGURED DIMENSIONS ARE TO BE CHECKED ON SITE. ANY ERRORS OR OMISSIONS ARE TO BE IMMEDIATELY REPORTED TO THE SLIGO BOROUGH COUNCIL ARCHITECT OR REPRESENTATIVE.  
ALL CONSTRUCTION PRACTICES ARE TO CONFORM WITH CURRENT BUILDING REGULATIONS.

S	/	/	/	
R	/	/	/	
Q	/	/	/	
P	/	/	/	
O	/	/	/	
N	/	/	/	
M	/	/	/	
L	/	/	/	
K	/	/	/	
REV:	DATE:	BY:	CHK:	

J	/	/	/	
H	/	/	/	
G	/	/	/	
F	/	/	/	
E	/	/	/	
D	/	/	/	
C	/	/	/	
B	/	/	/	
A	/	/	/	
REV:	DATE:	BY:	CHK:	

<b>SLIGO COUNTY COUNCIL</b> Architects Department		County Hall Riverside Sligo Tel: (071)811111 Fax: (071)8141119 Email: <a href="mailto:architecture@sligooco.ie">architecture@sligooco.ie</a>	
PROJECT: ROBBERS LANE, MAUGHERBOY	PROJECT NO: <b>1.10.27</b>	DATE: <b>AUG 2021</b>	
DRAWING NAME: TOPOGRAPHICAL SURVEY	DRAWING NO: <b>P8 - 002</b>	REVISION:	
DRAWN BY: SMT	SCALE: AS SHOWN	STATUS: PART 8 PLANNING	
REF / FILE	CHECKED BY:		