

Enniscrone Footpath

DRAWING TITLE

DRAWING NO.

Location Map
Site Location Plan

SCC-AT-STSP- 004-01
SCC-AT-STSP- 004-02

Proposed Kerb & Footway Plan Sheet 1 of 2
Proposed Kerb & Footway Plan Sheet 2 of 2
Proposed Drainage / Utilities Plan Sheet 1 of 2
Proposed Drainage / Utilities Plan Sheet 2 of 2
Proposed Main Street Sections

SCC-AT-STSP- 004-03
SCC-AT-STSP- 004-04
SCC-AT-STSP- 004-05
SCC-AT-STSP- 004-06
SCC-AT-STSP- 004-07

Proposed Cliff Road Kerb & Footway Plan
Proposed Cliff Road Drainage / Utilities Plan
Proposed Details

SCC-AT-STSP- 004-08
SCC-AT-STSP- 004-09
SCC-AT-STSP- 004-10

NOTES:

1. This Drawing is only to be used for the Design Element identified in the title box.
2. All other information shown on the drawing is to be considered indicative only.
3. All levels are in metres & refer to Malin O.D
4. The area indicated for lands available for traffic management arrangements are indicative only.
5. Additional lands required for the placing of traffic signs etc as required in the Construction Stage Traffic Management plan can be agreed with the Engineer prior to commencement of the contract
6. Available lands for accommodation works to be agreed between between the contractor and the landowner.

				Job Title			Drawing Title		
				ENNISCRONE FOOTPATH PROJECT 2023			TITLE SHEET		
				Drawing Status			Tender		
				Scale at A1			Job No		
				NTS			SCC/AT/2023		
				Date:			Drawing No		
				June 2023			SCC-AT-STSP-004-00		
				Issue			Issue		
				T01			T01		
				Date			Date		
				09.08.2023			June 2023		
				Issue for Tender			Issue for Tender		
				AC			AC		
				NMG			NMG		
				POR			POR		
				By			By		
				Chkd			Chkd		
				Appd			Appd		

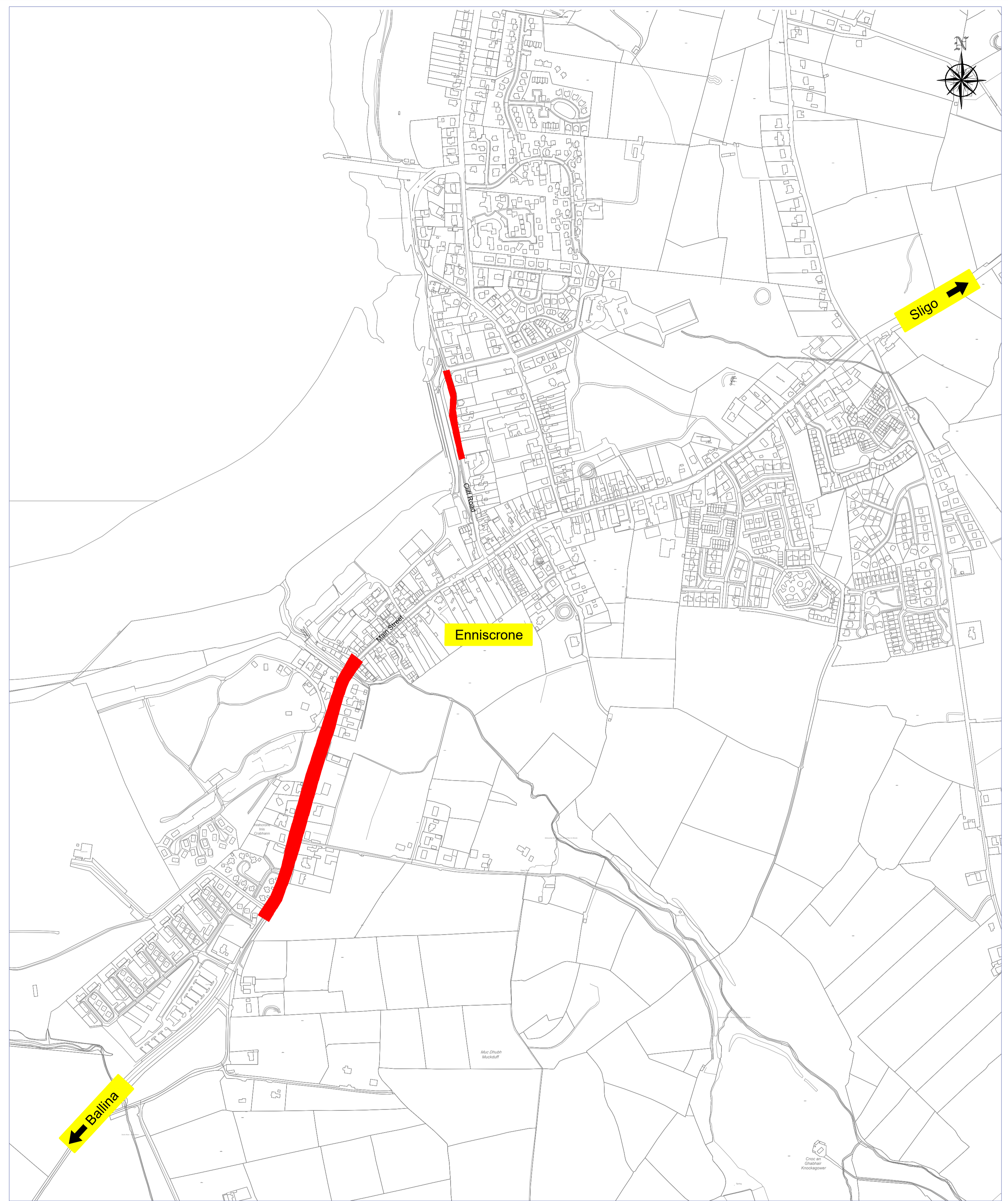
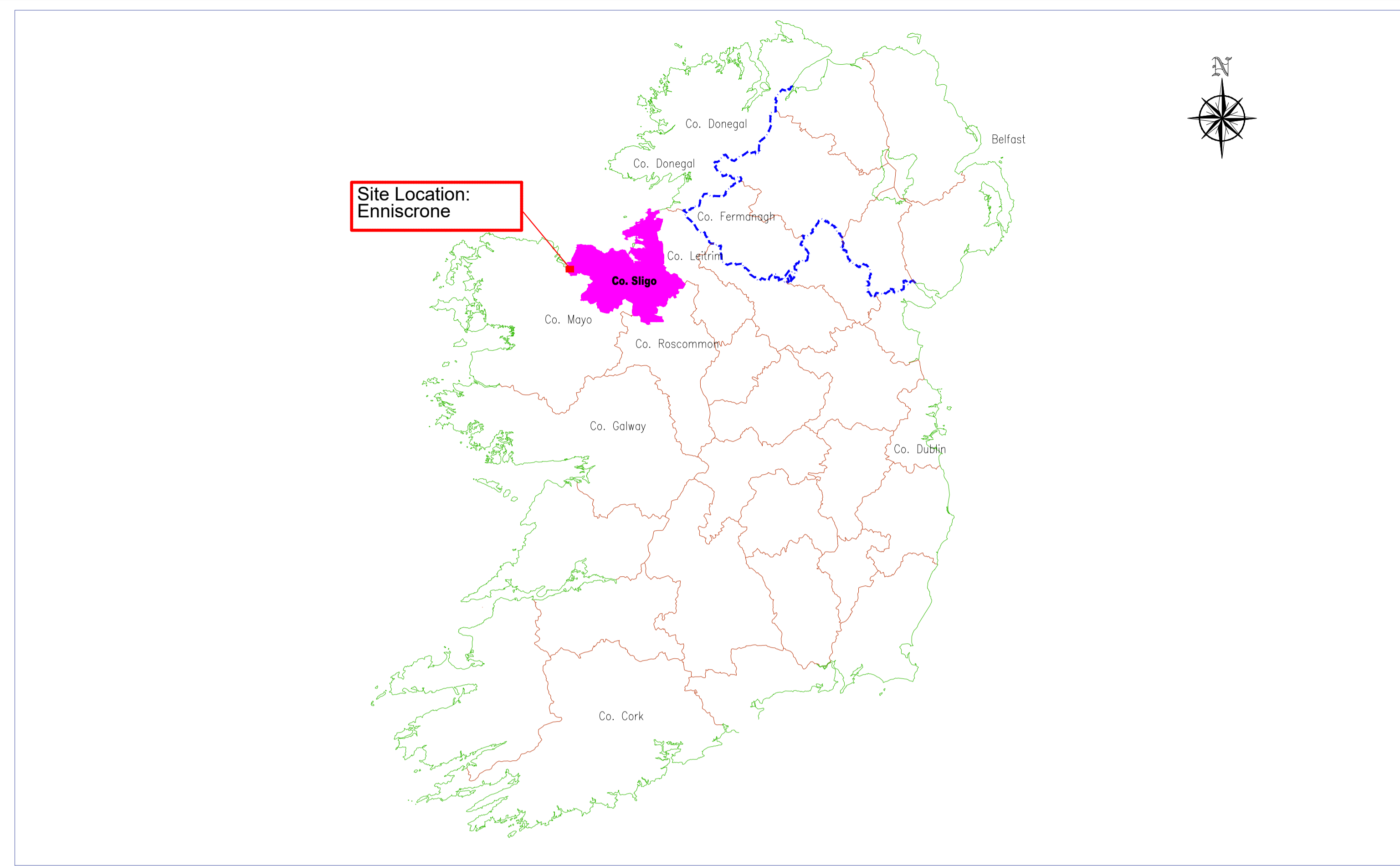

© Tallis Eireann. All rights reserved. Licence number CCMA Tallis Eireann/SCC 2020-2030



Designer
Active Travel Department
Roads Office
Sligo County Council
Riverside,
Sligo.
Ph: 071-9111111

NOTES:

1. This Drawing is only to be used for the Design Element identified in the title box.
2. All other information shown on the drawing is to be considered indicative only.
3. All levels are in metres & refer to Malin O.D
4. The area indicated for lands available for traffic management arrangements are indicative only.
5. Additional lands required for the placing of traffic signs etc as required in the Construction Stage Traffic Management plan can be agreed with the Engineer prior to commencement of the contract
6. Available lands for accommodation works to be agreed between between the contractor and the landowner.

T01	09.08.2023	Issue for Tender	AC	NMG	POR
Issue	Date	Description	By	Chkd	Appd

Job Title	ENNISCROME FOOTPATH PROJECT 2023
Scale at A1	NTS
Date:	June 2023

Drawing Title	LOCATION MAP
Drawing Status	Tender
Job No	SCC/AT/2023
Drawing No	SCC-AT-STSP-004-01
Issue	T01



© Talbot Engineers. All rights reserved. Licence number CCMA Talbot Engineers/SCC 2020-2030



Designer
Active Travel Department
Roads Office
Sligo County Council
Riverside,
Sligo.
Ph: 071-9111111

- NOTES:
1. This Drawing is only to be used for the Design Element identified in the title box.
 2. All other information shown on the drawing is to be considered indicative only.
 3. All levels are in metres & refer to Malin O.D
 4. The area indicated for lands available for traffic management arrangements are indicative only.
 5. Additional lands required for the placing of traffic signs etc as required in the Construction Stage Traffic Management plan can be agreed with the Engineer prior to commencement of the contract
 6. Available lands for accommodation works to be agreed between between the contractor and the landowner.

T01				09.08.2023		Issue for Tender		AC	NMG	POR	Scale at A1	NTS		Job Title		Drawing Title	
Issue				Date		Description		By	Chkd	Appd	Date:	May 2023		ENNISCRONE FOOTPATH PROJECT 2023		SITE LOCATION PLAN	
												Drawing Status		Job No		Drawing No	
												Tender		SCC/AT/2023		SCC-AT-STSP-004-02	
												Issue		T01			

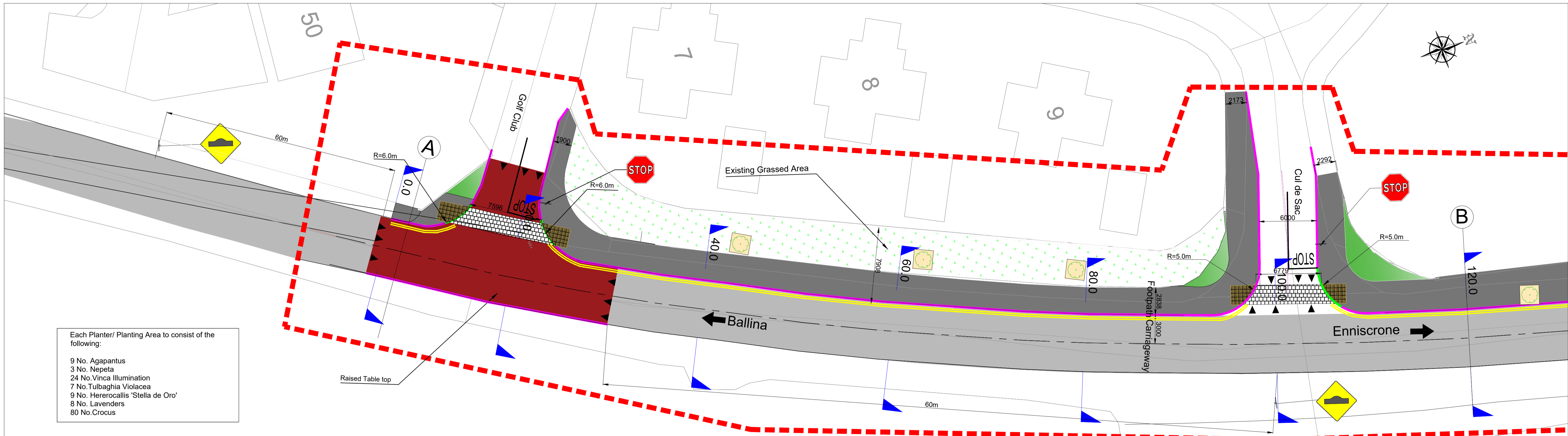

- Each Planter/ Planting Area to consist of the following:
- 9 No. Agapanus
 - 3 No. Nepeta
 - 24 No. Vinca Illumination
 - 7 No. Tulbaghia Violacea
 - 9 No. Hererocalis 'Stella de Oro'
 - 8 No. Lavenders
 - 80 No. Crocus

CH 0.0 - CH 120.0

LEGEND:

<p>Proposed precast concrete Kerbing to CC-SCD-01101 "Type A" and CC-SCD-01109 "Type 2". Refer to SCC-AT-STSP-004-12 for pavement repair detail</p> <p>Proposed precast concrete dropped Kerbing to CC-SCD-01101 "Type D" and CC-SCD-01109 "Type 2". Refer to SCC-AT-ATP-02-1100-12 for pavement repair detail</p> <p>Site Extents</p> <p>RRM008 of the TSM Continuous Double Yellow Line</p>	<p>Remove Existing Kerb, Footway and / or Road and construct New Flexible Surfacing Footway to CC-SCD-01104 - Type 1</p> <p>Remove Existing Kerb, Footway and Road and construct New Bituminous footways to at drive ways and entrances, 50mm wearing course with 14mm red chip finish as per CC-SPW-01100, on 75mm layer AC 20 Dense Bin 70/100 as per TII Series 900, on 100mm granular material 804.</p> <p>Existing Road</p> <p>75mm high raised table top</p>	<p>Tactile blister paving, red finish modules Type B (400mm x 400mm) shall be bedded on 25mm moist sand/cement mortar (3:1), joints filled with 4:1 mix to within 2mm of the paving surface. For dropped kerb installation detail refer to CC-SCD-05136.</p> <p>Tactile blister paving, buff finish modules (400mmx400mm) shall be bedded on 25mm moist sand/cement mortar (3:1), joints filled with 4:1 mix to within 2mm of the paving surface. For dropped kerb installation detail refer to CC-SCD-05136.</p> <p>Granite Paving 300mm x150mm x 100mm deep. Refer to SCC-AT-STSP-004-10 for details</p> <p>Planting- Landscaping and/or Precast Planter Box</p> <p>Tree - Pyrus Chanticleer or similar approved</p>
---	--	--

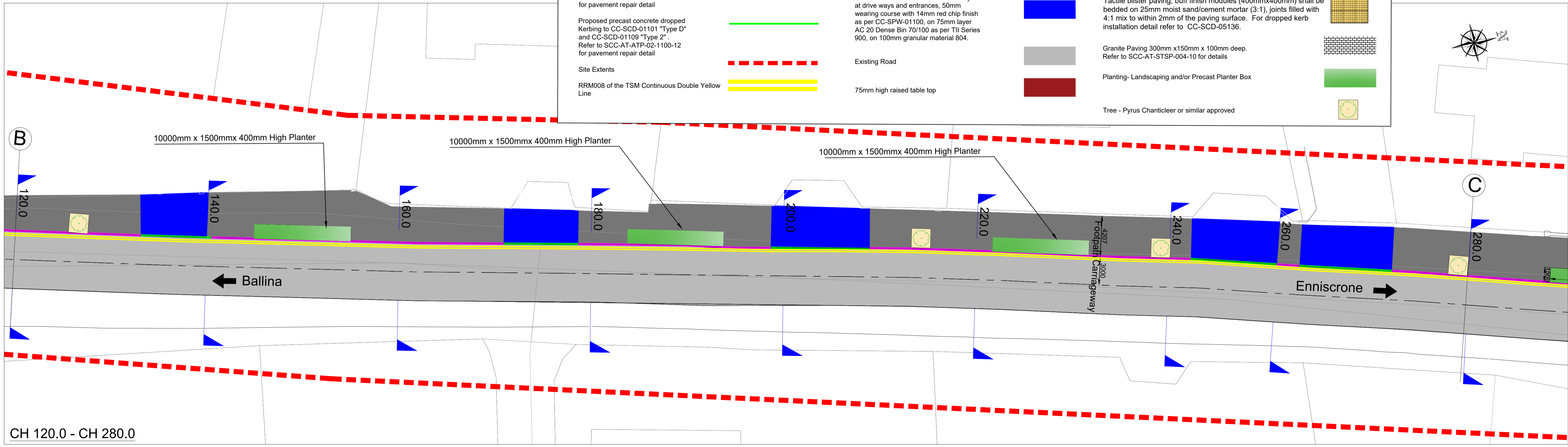

CH 120.0 - CH 280.0

© Tally Eireann. All rights reserved. Licence number CCMA Tally Eireann/SCC 2020-2020



Designer
Active Travel Department
Roads Office
Sligo County Council
Riverside,
Sligo.
Ph. 071-9111111

- NOTES:**
1. This Drawing is only to be used for the Design Element identified in the title box.
 2. All other information shown on the drawing is to be considered indicative only.
 3. All levels are in metres & refer to Malin O.D
 4. The area indicated for lands available for traffic management arrangements are indicative only.
 5. Additional lands required for the placing of traffic signs etc as required in the Construction Stage Traffic Management plan can be agreed with the Engineer prior to commencement of the contract
 6. Available lands for accommodation works to be agreed between between the contractor and the landowner.

T01				09.08.2023				Issue for Tender				AC NMG POR				Scale at A1 1:200				Job Title ENNISCROME FOOTPATH PROJECT 2023				Drawing Title PROPOSED KERB & FOOTWAY PLAN SHEET 1 OF 2											
Issue				Date				Description				By Chkd Appd				Date: June 2023				Drawing Status Tender				Job No SCC/AT/2023				Drawing No SCC-AT-STSP-004-03				Issue T01			

LEGEND:

Proposed precast concrete Kerbing to CC-SCD-01101 "Type A" and CC-SCD-01109 "Type 2". Refer to SCC-AT-STSP-004-12 for pavement repair detail

Proposed precast concrete dropped Kerbing to CC-SCD-01101 "Type D" and CC-SCD-01109 "Type 2". Refer to SCC-AT-ATP-02-1100-12 for pavement repair detail

Site Extents

RRM008 of the TSM Continuous Double Yellow Line

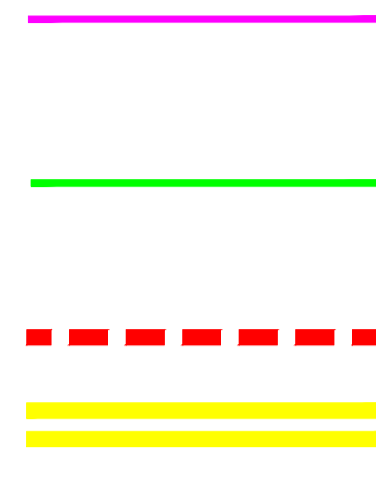

Remove Existing Kerb, Footway and / or Road and construct New Flexible Surfacing Footway to CC-SCD-01104 - Type 1

Remove Existing Kerb, Footway and Road and construct New Bituminous footways at drive ways and entrances, 50mm wearing course with 14mm red chip finish as per CC-SPW-01100, on 75mm layer AC 20 Dense Bin 70/100 as per TII Series 900, on 100mm granular material 804.

Existing Road

75mm high raised table top



Tactile blister paving, red finish modules Type B (400mm x 400mm) shall be bedded on 25mm moist sand/cement mortar (3:1), joints filled with 4:1 mix to within 2mm of the paving surface. For dropped kerb installation detail refer to CC-SCD-05136.

Tactile blister paving, buff finish modules (400mmx400mm) shall be bedded on 25mm moist sand/cement mortar (3:1), joints filled with 4:1 mix to within 2mm of the paving surface. For dropped kerb installation detail refer to CC-SCD-05136.

Granite Paving 300mm x150mm x 100mm deep. Refer to SCC-AT-STSP-004-10 for details

Planting- Landscaping and/or Precast Planter Box
Tree - Pyrus Chanticleer or similar approved. Tree to include stakes and T-Bar. Root director system to be installed.

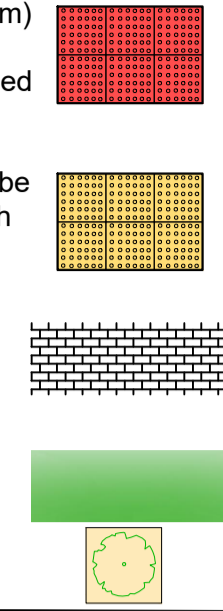

Each Planter/ Planting Area to consist of the following:

- 9 No. Agapanus
- 3 No. Nepeta
- 24 No. Vinca Illumination
- 7 No. Tulbaghia Violacea
- 9 No. Herocallis 'Stella de Oro'
- 8 No. Lavenders
- 80 No. Crocus

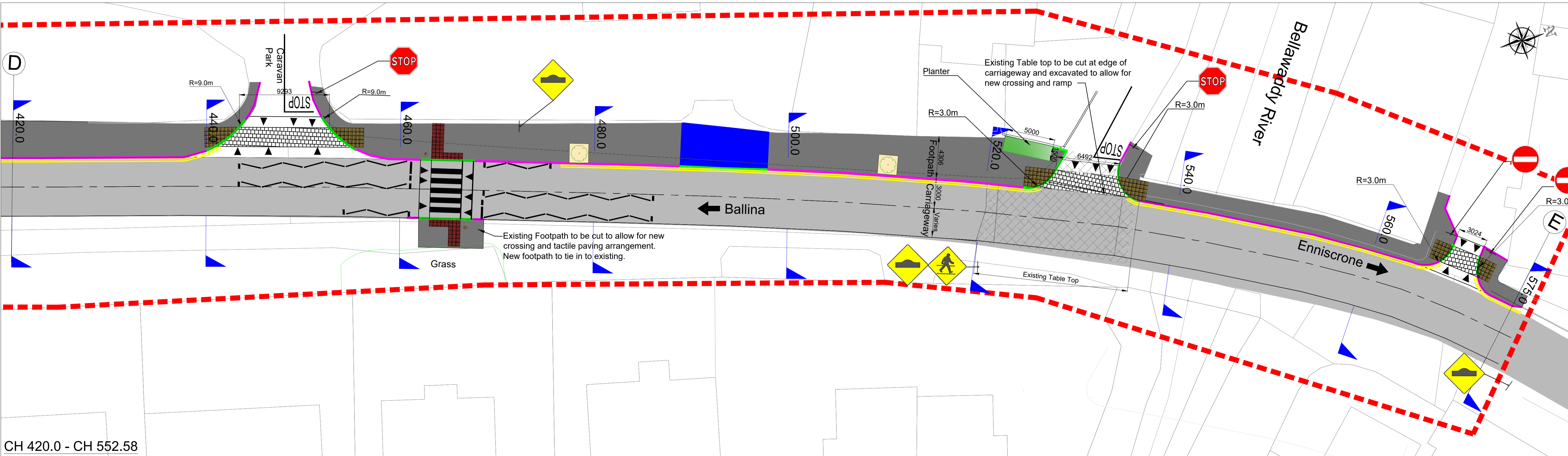
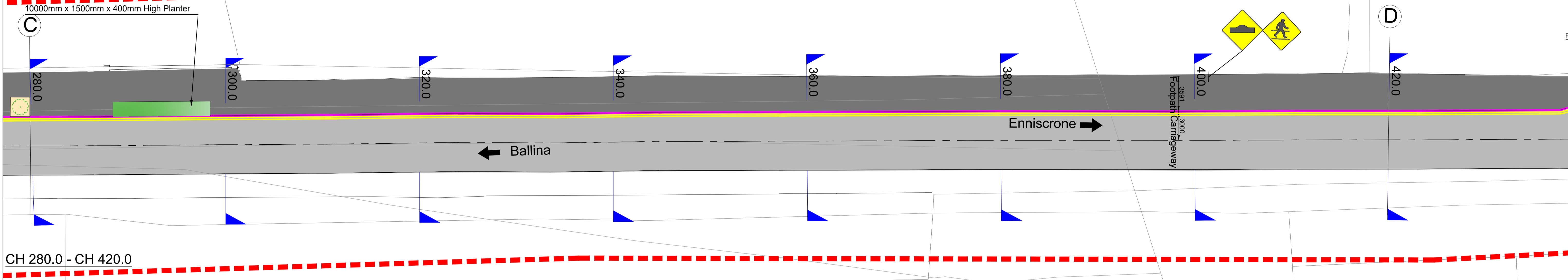
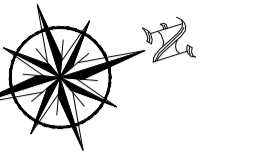

© Tallye Eireann. All rights reserved. Licence number CCMA Tallye Eireann/SCC 2020-2020



Designer
Active Travel Department
Roads Office
Sligo County Council
Riverside,
Sligo,
Ph. 071-9111111

NOTES:

1. This Drawing is only to be used for the Design Element identified in the title box.
2. All other information shown on the drawing is to be considered indicative only.
3. All levels are in metres & refer to Mean O.D
4. The area indicated for lands available for traffic management arrangements are indicative only.
5. Additional lands required for the placing of traffic signs etc as required in the Construction Stage Traffic Management plan can be agreed with the Engineer prior to commencement of the contract
6. Available lands for accommodation works to be agreed between between the contractor and the landowner.

T01	09.08.2023	Issue for Tender	AC	NMG	POR
Issue	Date	Description	By	Chkd	Appd

Job Title
ENNISCORNE FOOTPATH PROJECT 2023

Scale at A1
1:200
Date: **June 2023**

Drawing Title
PROPOSED KERB & FOOTWAY PLAN SHEET 2 OF 2

Drawing Status Tender	
Job No SCC/AT/2023	Drawing No SCC-AT-STSP-004-04
Issue T01	

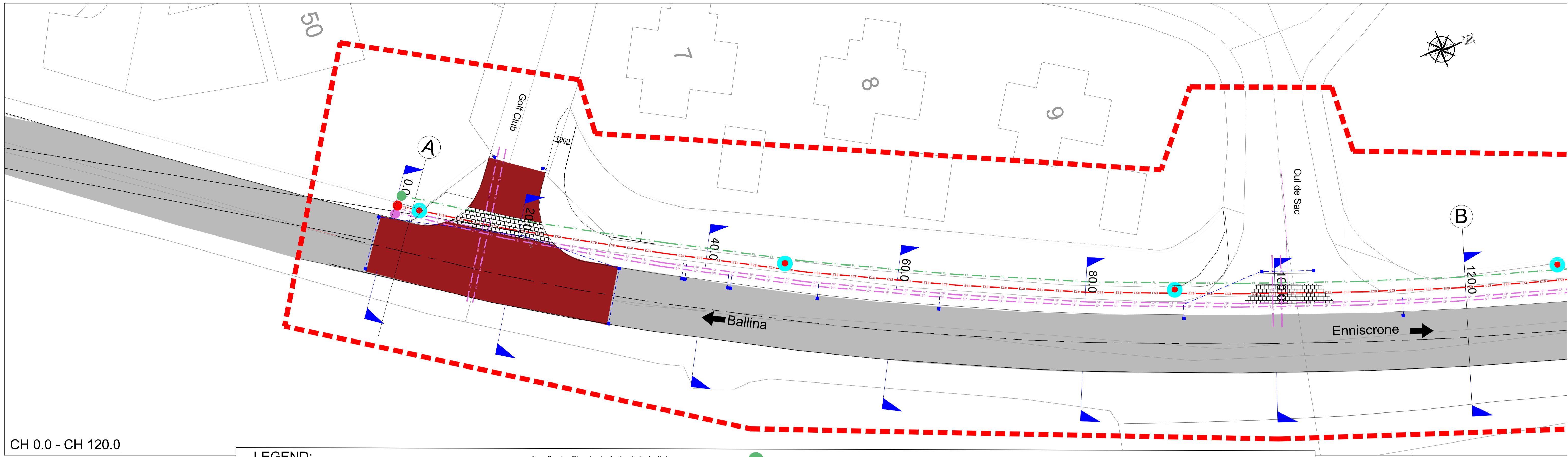

CH 0.0 - CH 120.0

LEGEND:

- Proposed Precast Concrete Road Gullies (trapped) as per CC-SCD-00510 / CC-SCD-00512 (D400 Lockable Gully Gate) - to be connected to the Existing surface water connection pipe.
- Proposed 100mm Dia Surface Water Carrier Pipe. Pipe surround and Trench backfilling to Type "S" as per CC-SCD-00521.
- Existing Drainage / Utilities
- New Service Chamber to ducting in footpath for Public Lighting duct as per CC-SCD-00564
- New Service Chamber to ducting in footpath for ESB duct as per CC-SCD-00564
- New Service Chamber to ducting in footpath for spare duct as per CC-SCD-00564
- New 10m High Public Lighting Column (400mm x 1500m deep Sleeve). Refer to SCC-AT-STSP-004-12 for details.
- 110mm Ø black uPVC Duct for SCC. Pipe surround and Trench backfilling as per CC-SCD-00562 A and detail B and C on Drg SCC-AT-ATP-02-500-06.
- 63mm Ø Red Duct & Roped for Public Lighting. Pipe surround and Trench backfilling as per CC-SCD-00562 and details on Drg SCC-AT-STSP-004-10.
- 125mm Ø Red uPVC E.S.B Duct under footpath. Pipe surround and Trench backfilling as per CC-SCD-00562.
- 63mm Ø Red uPVC E.S.B Duct under footpath. Pipe surround and Trench backfilling as per CC-SCD-00562.
- 110mm Ø Orange Duct for Pedestrian Crossing. Pipe surround and Trench backfilling to Type "S" as per CC-SCD-00521.

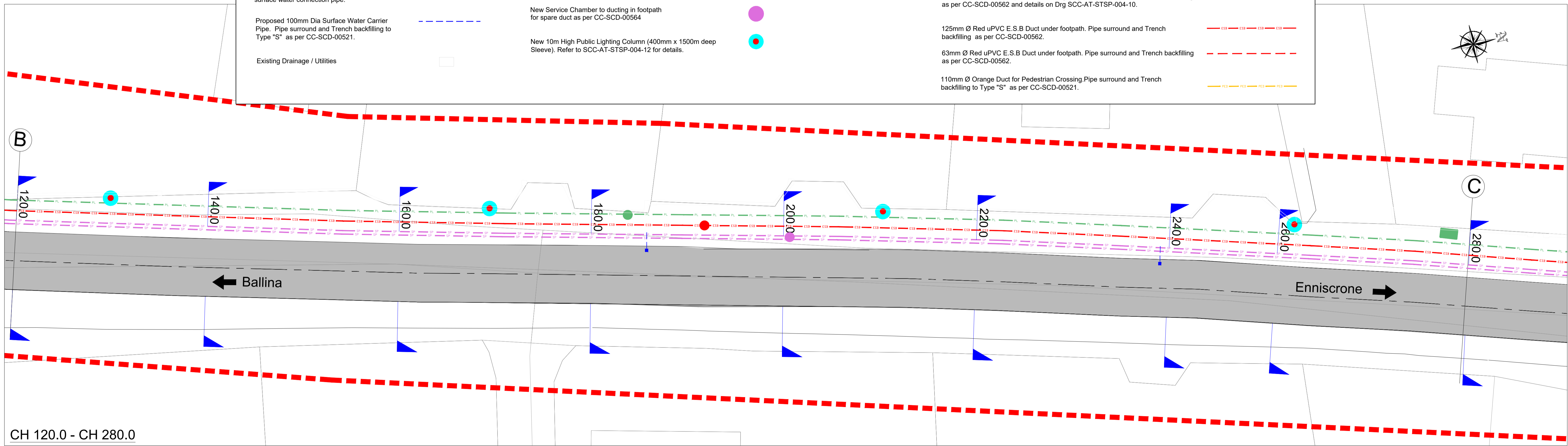

CH 120.0 - CH 280.0

© Tullis Eriksen. All rights reserved. Licence number CCMA Tullis Eriksen/SCC 2020-2030



Designer
 Active Travel Department
 Roads Office
 Sligo County Council
 Riverside,
 Sligo.
 Ph: 071-9111111

- NOTES:**
- This Drawing is only to be used for the Design Element identified in the title box.
 - All other information shown on the drawing is to be considered indicative only.
 - All levels are in metres & refer to Malin O.D
 - The area indicated for lands available for traffic management arrangements are indicative only.
 - Additional lands required for the placing of traffic signs etc as required in the Construction Stage Traffic Management plan can be agreed with the Engineer prior to commencement of the contract
 - Available lands for accommodation works to be agreed between between the contractor and the landowner.

Job Title ENNISCROME FOOTPATH PROJECT 2023				Drawing Title PROPOSED DRAINAGE/ UTILITIES PLAN SHEET 1 OF 2			
Scale at A1 1:200 Date: June 2023				Drawing Status Tender			
Issue T01	Date 09.08.2023	Description Issue for Tender	By AC NMG POR	Chkd/ Appd Date:	Job No SCC/AT/2023	Drawing No SCC-AT-STSP-004-05	Issue T01

LEGEND:

Proposed Precast Concrete Road Gullies (trapped) as per CC-SCD-00510 / CC-SCD-00512 (D400 Lockable Gully Grate) - to be connected to the Existing surface water connection pipe.

Proposed 100mm Dia Surface Water Carrier Pipe. Pipe surround and Trench backfilling to Type "S" as per CC-SCD-00521.

Existing Drainage / Utilities

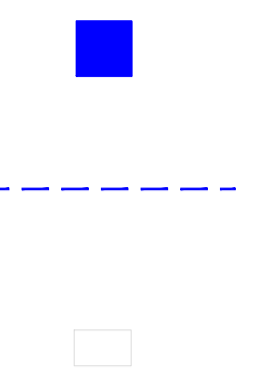

New Service Chamber to ducting in footpath for Public Lighting duct as per CC-SCD-00564

New Service Chamber to ducting in footpath for ESB duct as per CC-SCD-00564

New Service Chamber to ducting in footpath for spare duct as per CC-SCD-00564

New 10m High Public Lighting Column (400mm x 1500mm deep Sleeve). Refer to SCC-AT-STSP-004-12 for details.

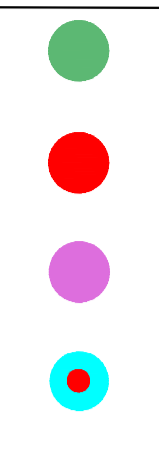

110mm Ø black uPVC Duct for SCC. Pipe surround and Trench backfilling as per CC-SCD-00562 A and detail B and C on Drg SCC-AT-ATP-02-500-06.

63mm Ø Red Duct & Roped for Public Lighting. Pipe surround and Trench backfilling as per CC-SCD-00562 and details on Drg SCC-AT-STSP-004-10.

125mm Ø Red uPVC E.S.B Duct under footpath. Pipe surround and Trench backfilling as per CC-SCD-00562.

63mm Ø Red uPVC E.S.B Duct under footpath. Pipe surround and Trench backfilling as per CC-SCD-00562.

110mm Ø Orange Duct for Pedestrian Crossing. Pipe surround and Trench backfilling to Type "S" as per CC-SCD-00521.

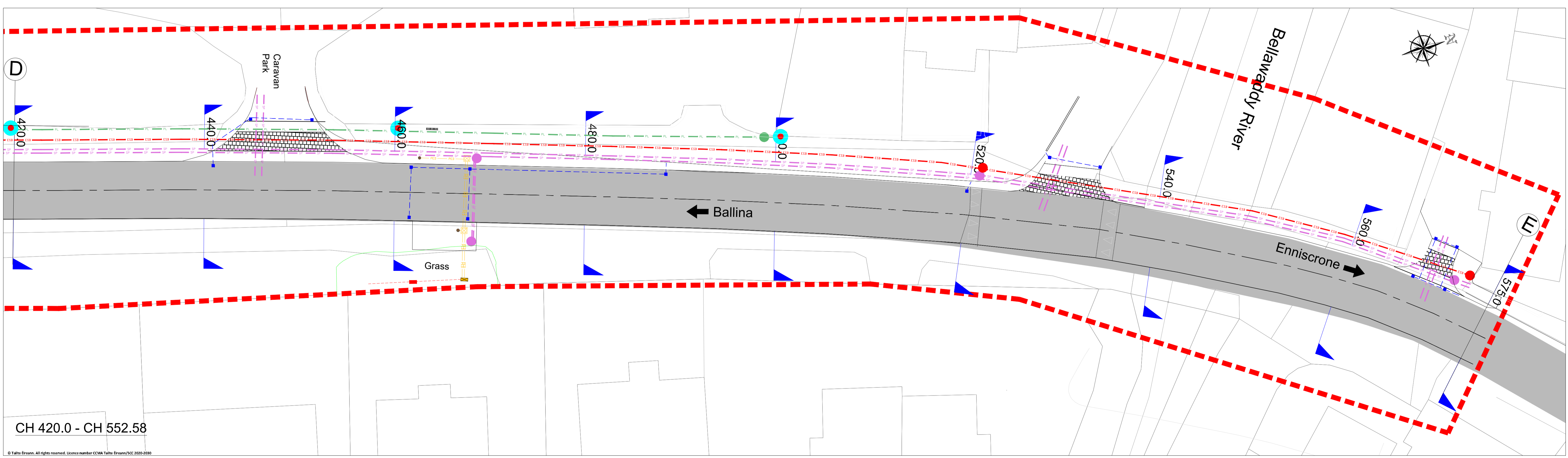
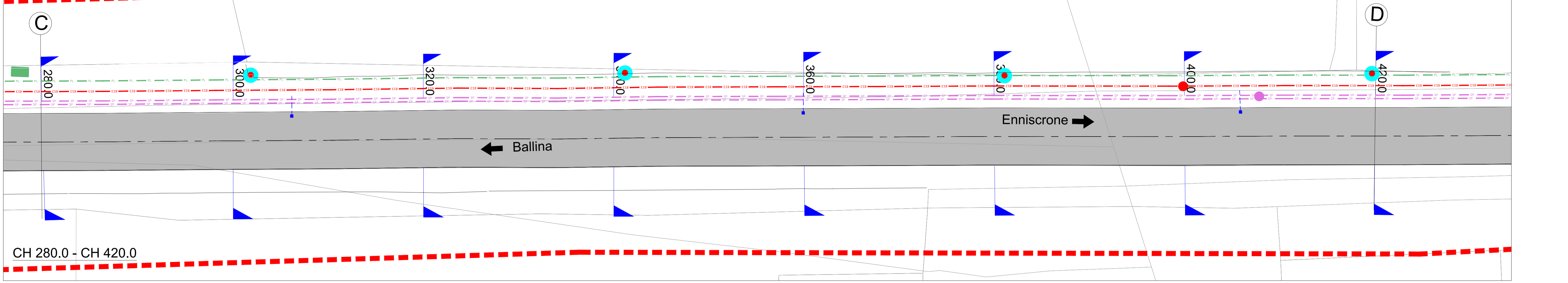
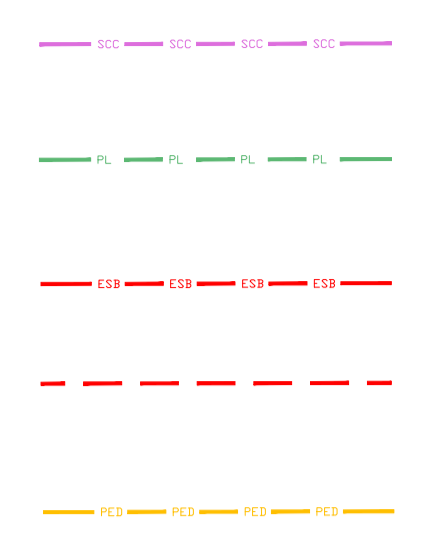

Designer
Active Travel Department
Roads Office
Sligo County Council
Riverside,
Sligo.
Ph: 071-9111111

- NOTES:**
- This Drawing is only to be used for the Design Element identified in the title box.
 - All other information shown on the drawing is to be considered indicative only.
 - All levels are in metres & refer to Malin O.D
 - The area indicated for lands available for traffic management arrangements are indicative only.
 - Additional lands required for the placing of traffic signs etc as required in the Construction Stage Traffic Management plan can be agreed with the Engineer prior to commencement of the contract
 - Available lands for accommodation works to be agreed between between the contractor and the landowner.

Issue	Date	Description	By	Chk'd	App'd
T01	09.08.2023	Issue for Tender	AC	NMG	POR

Job Title
ENNISCORNE FOOTPATH PROJECT 2023

Scale at A1
1:200
Date: June 2023

Drawing Title PROPOSED DRAINAGE/ UTILITIES PLAN SHEET 2 OF 2	
Drawing Status Tender	
Job No SCC/AT/2023	Drawing No SCC-AT-STSP-004-06
Issue T01	

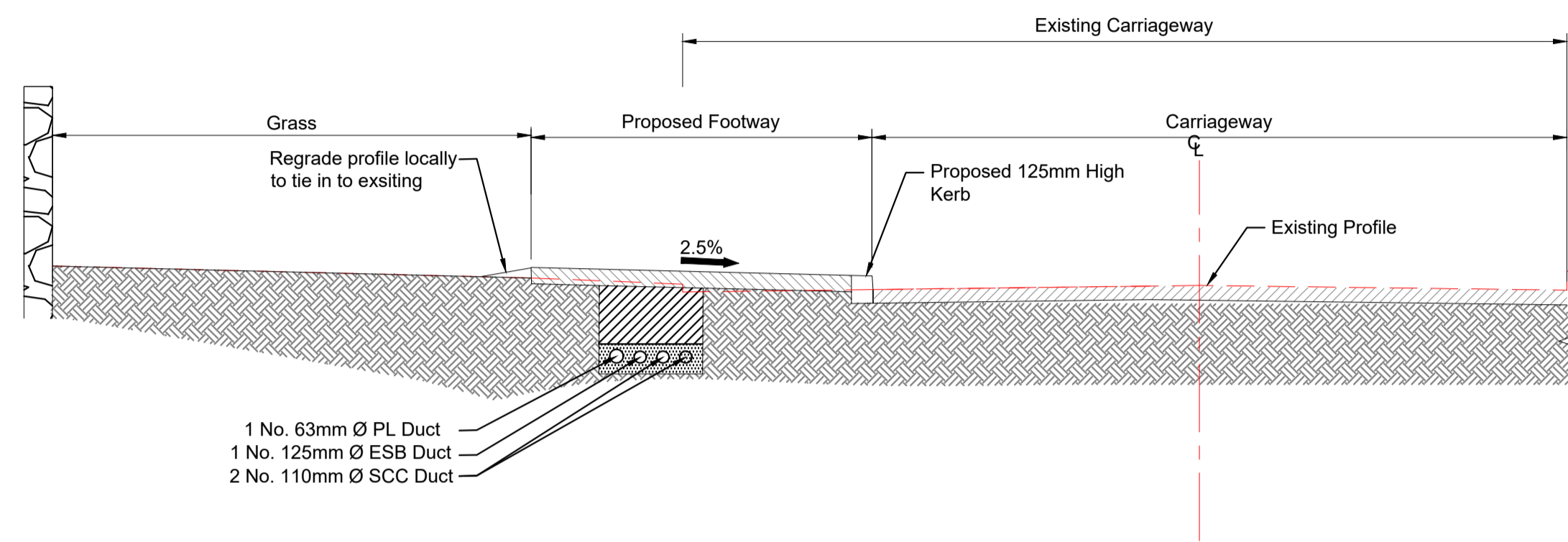

CH 40.0

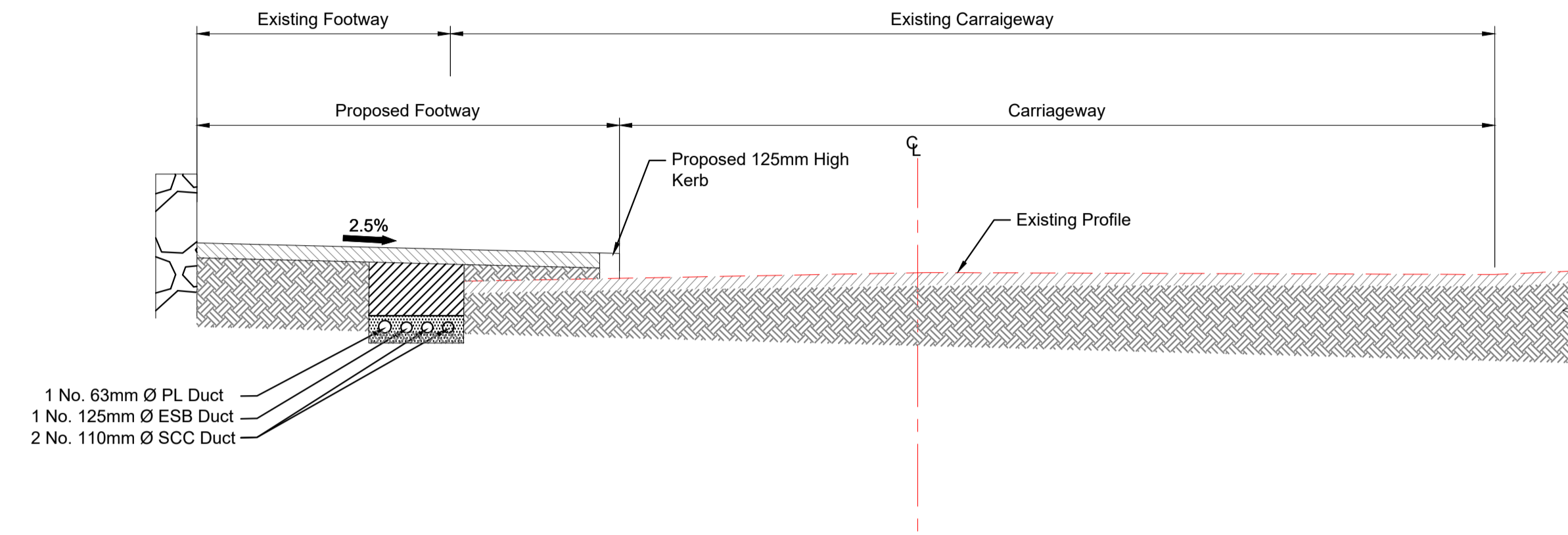

CH 240.0

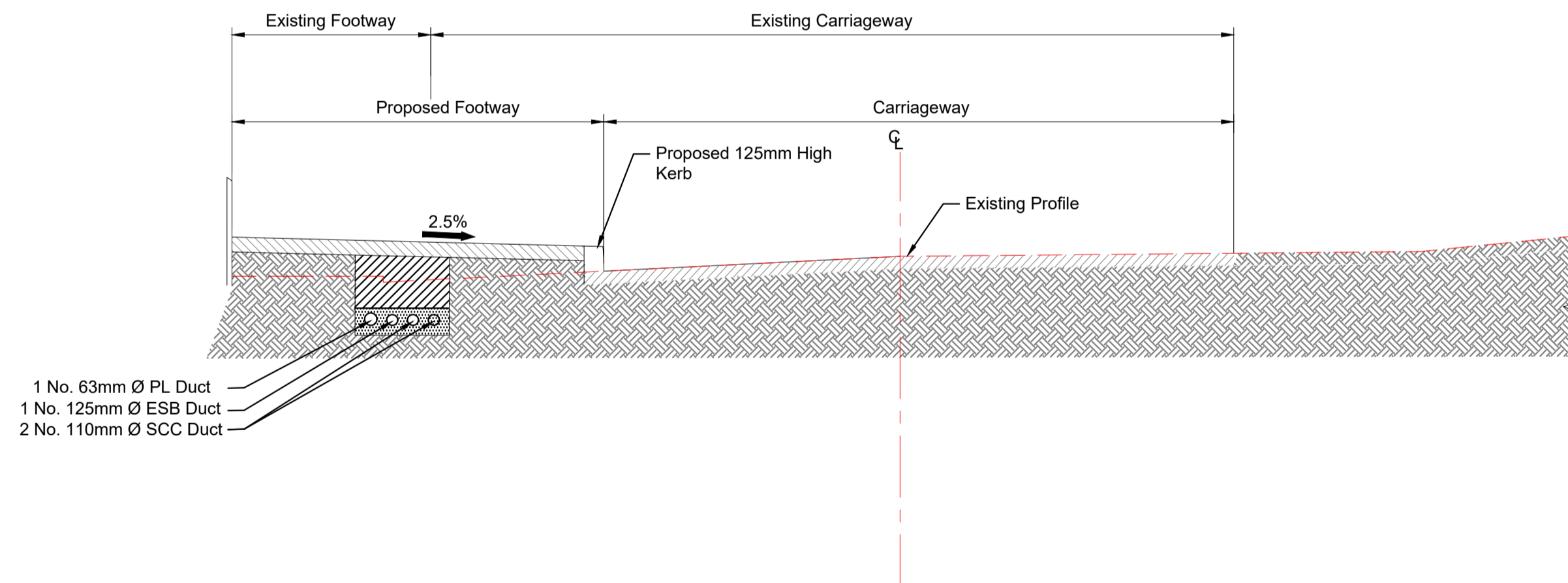

CH 400.0

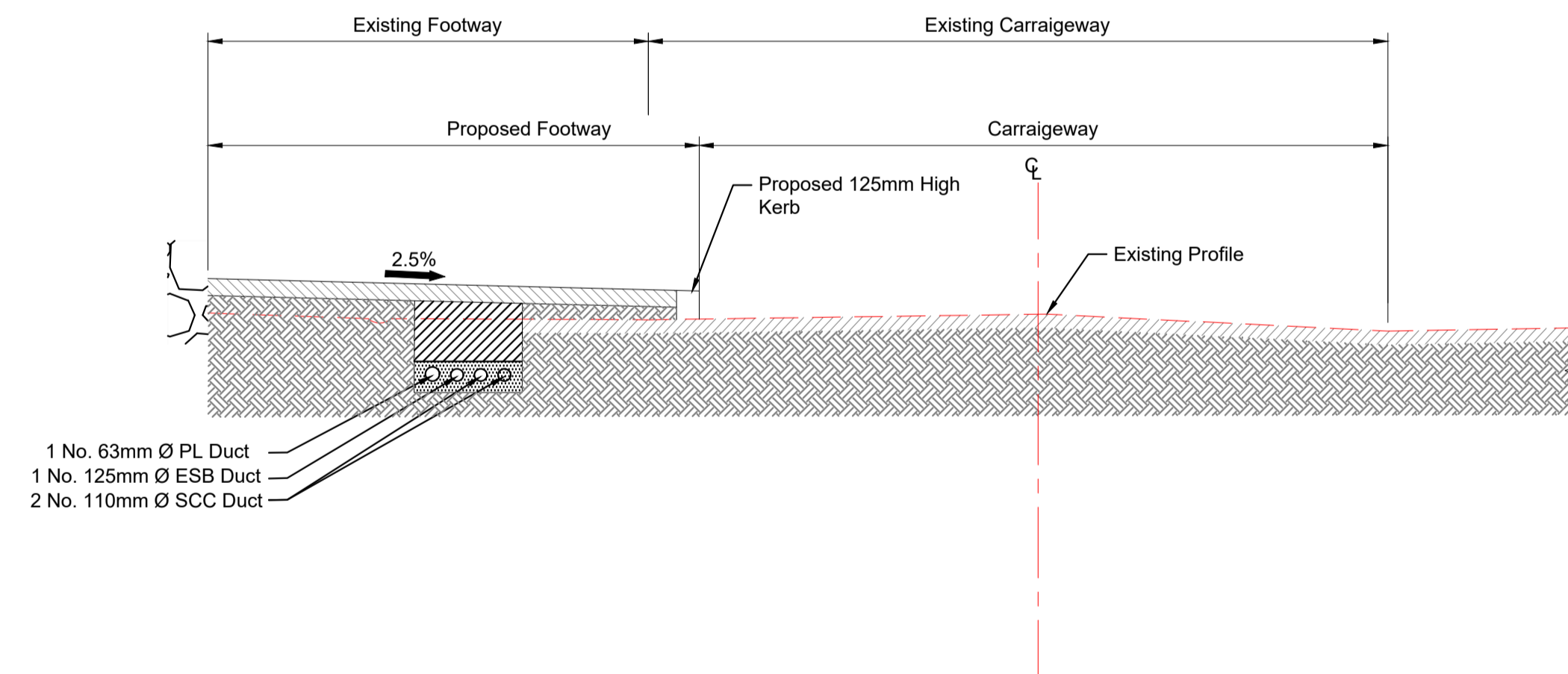

CH 510.0

NOTES:

- This Drawing is only to be used for the Design Element identified in the title box.
- All other information shown on the drawing is to be considered indicative only.
- All levels are in metres & refer to Malin O.D
- The area indicated for lands available for traffic management arrangements are indicative only.
- Additional lands required for the placing of traffic signs etc as required in the Construction Stage Traffic Management plan can be agreed with the Engineer prior to commencement of the contract
- Available lands for accommodation works to be agreed between between the contractor and the landowner.

Job Title

ENNISCRONE FOOTPATH
PROJECT 2023

Drawing Title

PROPOSED CROSS
SECTIONS

Drawing Status

Tender

T01	09.08.2023	Issue for Tender	AC	NMG	POR	Scale at A1	1:200	Job No	SCC/AT/2023	Drawing No	SCC-AT-STSP-004-07	Issue	T01
Issue	Date	Description	By	Chkd	Appd	Date:	June 2023						

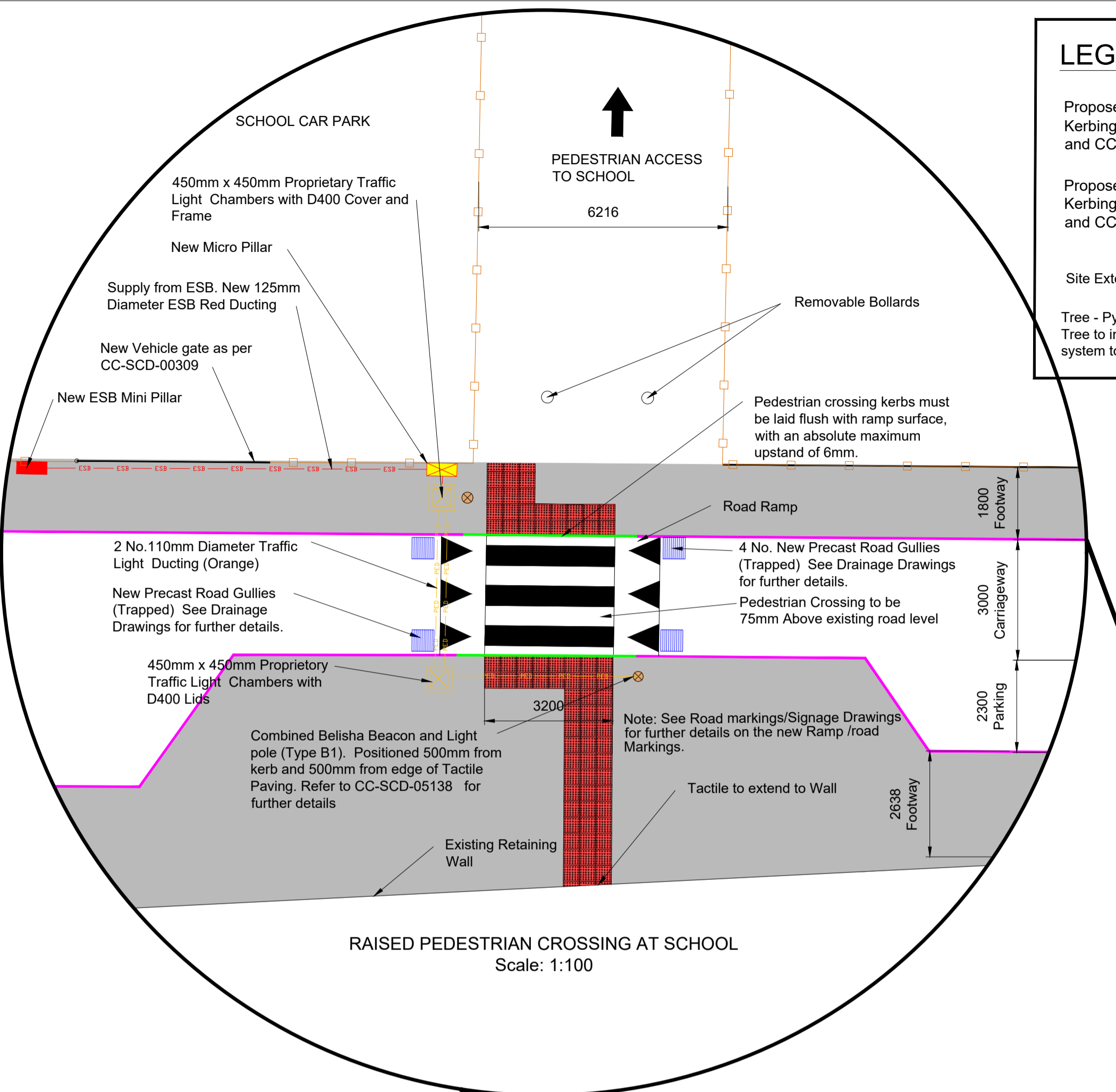
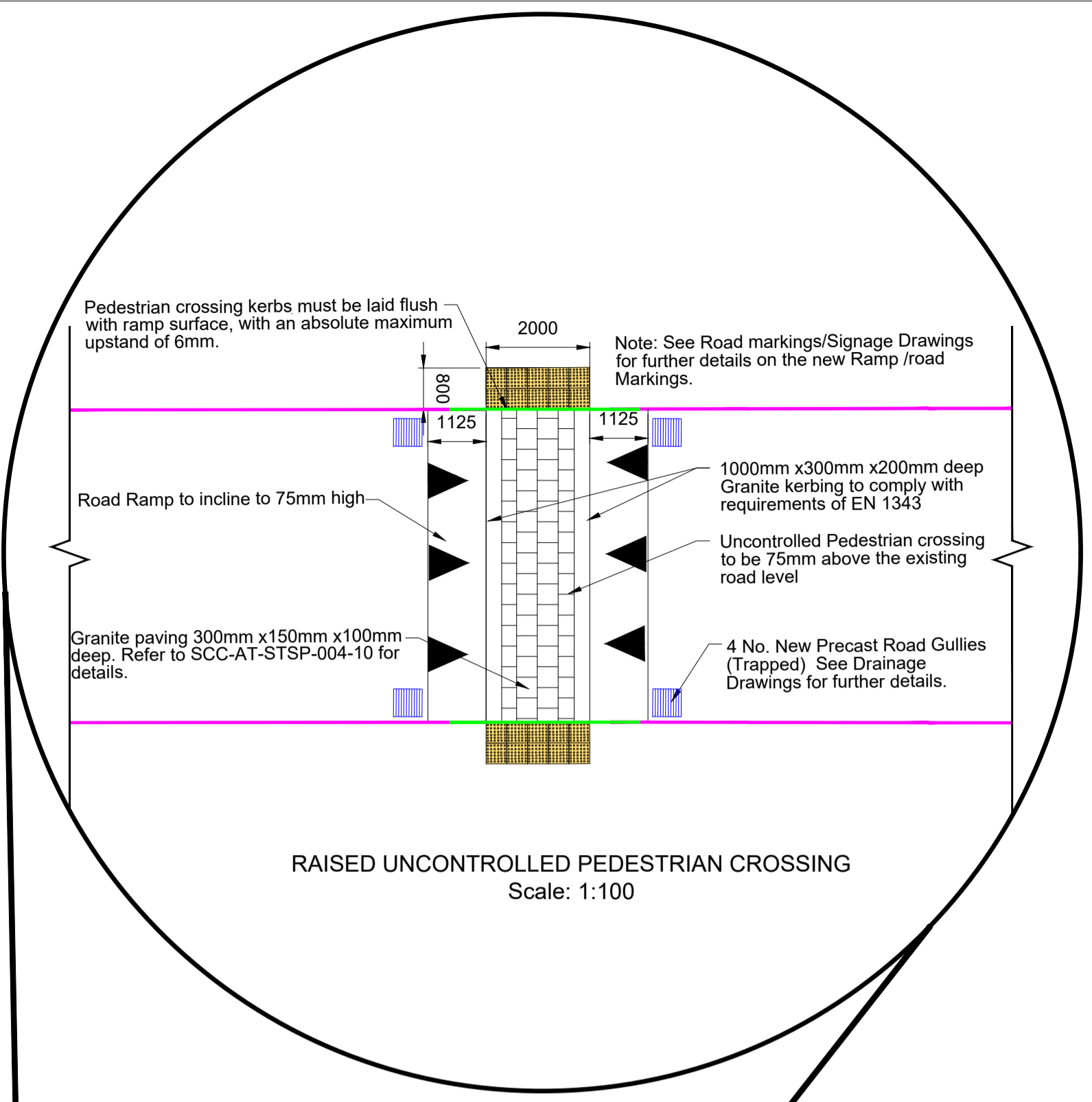

LEGEND:

Proposed precast concrete Kerbing to CC-SCD-01101 "Type A" and CC-SCD-01109 "Type 2".

Proposed precast concrete dropped Kerbing to CC-SCD-01101 "Type D" and CC-SCD-01109 "Type 2".

Site Extents.

Tree - Pyrus Chanticleer or similar approved. Tree to include stakes and T-Bar. Root director system to be installed.

Hazard paving, buff finish modules (400mmx400mm) shall be bedded on 25mm moist sand/cement mortar (3:1), joints filled with 4:1 mix to within 2mm of the paving surface. For dropped kerb installation detail refer to CC-SCD-05136.

Tactile blister paving, red finish modules Type B (400mm x 400mm) shall be bedded on 25mm moist sand/cement mortar (3:1), joints filled with 4:1 mix to within 2mm of the paving surface. For dropped kerb installation detail refer to CC-SCD-05136.

School Zone Road Marking as per NTA Safe Routes to School Design guide and TII CC-SPW-01200

Remove Existing Kerb, Footway and / or Road and construct New Concrete Footway to CC-SCD-01105 - Type 1.

Remove Existing Kerb, Footway and Road and construct New Reinforced concrete Footway "A" 150mm Concrete to clause 1106 on 100mm Clause 804 compacted, incorporating 2 No. Sheets of A393 Mesh in the concrete.

Bus Bay

4000mm x 1500mm x 400m high precast planter.

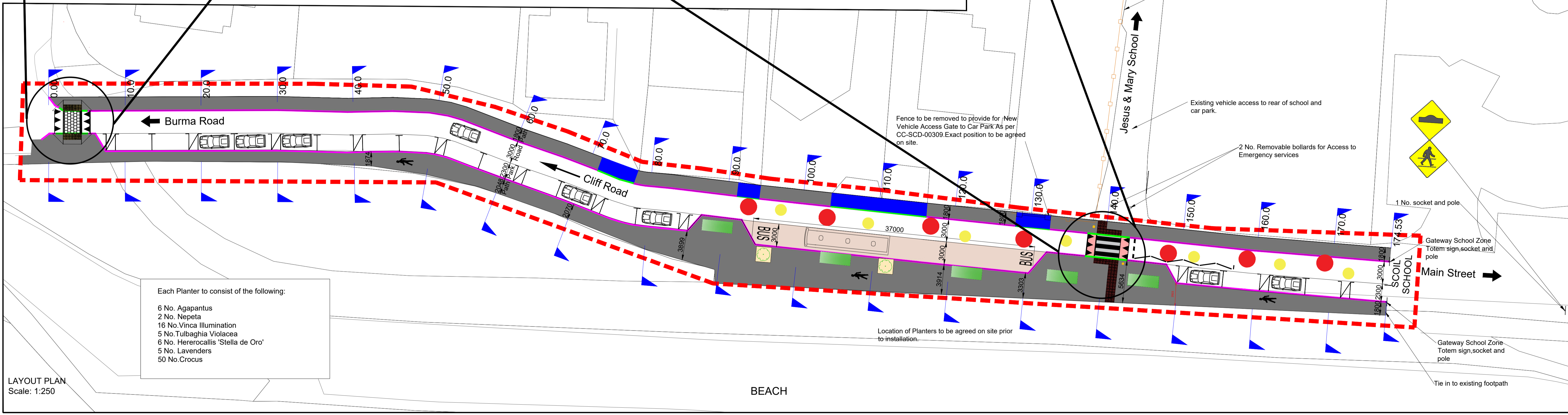

LEGEND:

Proposed Precast Concrete Road Gullies (trapped) as per CC-SCD-00510 / CC-SCD-00512 (D400 Lockable Gully Grate) - to be connected to the Existing surface water connection pipe.

New Service Chamber to ducting in footpath for spare duct as per CC-SCD-00564

New Service Chamber to ducting in footpath for ESB duct as per CC-SCD-00564

New Service Chamber to ducting in footpath for Public Lighting duct as per CC-SCD-00564

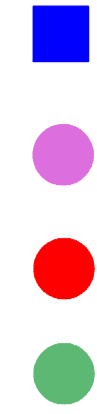

Existing Utilities to be raised to new footpath levels

Proposed 100mm Dia Surface Water Carrier Pipe. Pipe surround and Trench backfilling to Type "S" as per CC-SCD-00521.

Site Extents.

New 10m High Public Lighting Column (400mm x 1500mm deep Sleeve). Refer to SCC-AT-STSP-004-10 for details.

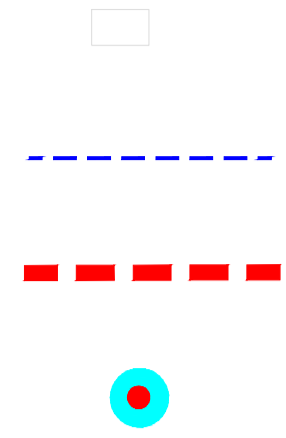

110mm Ø black uPVC Duct for SCC. Pipe surround and Trench backfilling as per CC-SCD-00562 A and details on Drg SCC-AT-STSP-004-10.

110mm Ø Orange Duct for Pedestrian Crossing. Pipe surround and Trench backfilling to Type "S" as per CC-SCD-00521.

125mm Ø Red uPVC E.S.B Duct under footpath. Pipe surround and Trench backfilling as per CC-SCD-00562.

63mm Ø Red Duct & Roped for to be connected to existing Public Lighting. Pipe surround and Trench backfilling as per CC-SCD-00562 and SCC-AT-STSP-004-10 for details.

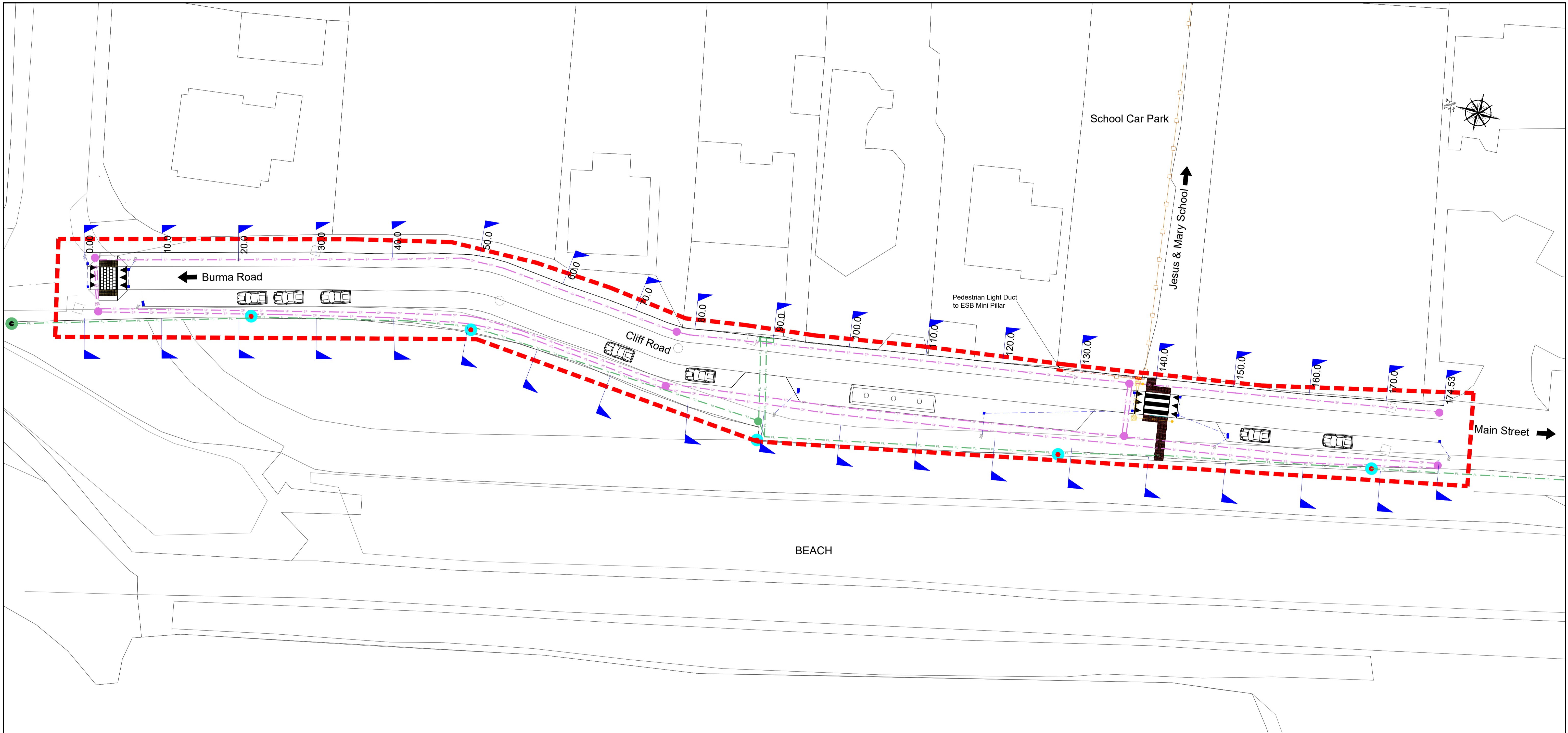
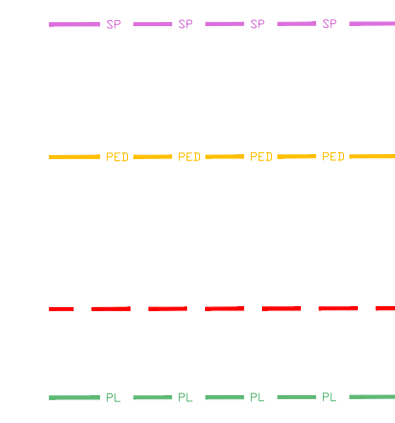

LAYOUT PLAN
Scale: 1:250

© Talha Ebrahim. All rights reserved. Licence number CCMA Talha Ebrahim/SCC 2020-2030



Designer
Active Travel Department
Roads Office
Sligo County Council
Riverside,
Sligo,
Ph: 071-9111111

NOTES:

1. This Drawing is only to be used for the Design Element identified in the title box.
2. All other information shown on the drawing is to be considered indicative only.
3. All levels are in metres & refer to Mean O.D
4. The area indicated for lands available for traffic management arrangements are indicative only.
5. Additional lands required for the placing of traffic signs etc as required in the Construction Stage Traffic Management plan can be agreed with the Engineer prior to commencement of the contract
6. Available lands for accommodation works to be agreed between between the contractor and the landowner.

Job Title
**ENNISCORNE FOOTPATH
PROJECT 2023**

Drawing Title
**PROPOSED CLIFF ROAD
DRAINAGE/ UTILITIES
PLAN**

Issue	Date	Description	By	Chkd/ Appd
T01	09.08.2023	Issue for Tender	AC	NMG POR

Scale at A1
As Shown
Date: **FEBRUARY 2023**

Drawing Status	Job No	Drawing No	Issue
Tender	SCC/AT/2023	SCC-AT-STSP-004-09	T01