

DO NOT SCALE FROM THIS DRAWING. USE FIGURED DIMENSIONS IN ALL CASES. VERIFY DIMENSIONS ON SITE AND REPORT ANY DISCREPANCIES TO THE DESIGNERS IMMEDIATELY.
 THIS DRAWING TO BE READ IN CONJUNCTION WITH THE DESIGNERS SPECIFICATION.
 © THIS DRAWING IS COPYRIGHT AND MAY ONLY BE REPRODUCED WITH THE DESIGNERS PERMISSION.

- NOTES:**
- ALL DRAWINGS ARE TO BE READ IN CONJUNCTION WITH ALL RELEVANT SPECIFICATIONS, BILLS OF QUANTITIES, ARCHITECTURAL, SERVICES AND ENGINEERING DRAWINGS.
 - ALL LEVELS ARE IN METRES RELATED TO ORDNANCE DATUM MALIN HEAD.
 - ANY DISCREPANCIES BETWEEN THESE DOCUMENTS SHALL BE BROUGHT TO THE ATTENTION OF THE ENGINEER.
 - DRAWINGS ARE NOT TO BE SCALED.
 - ALL DIMENSIONS ARE IN MILLIMETRES, UNLESS NOTED OTHERWISE.

SERVICES LEGEND

- SITE BOUNDARY
- Ex F1.000 — Ex F1.000 EXISTING FOUL DRAIN AND MANHOLE
- - - F1.000 PROPOSED FOUL DRAIN AND MANHOLE
- - - F1.000 PROPOSED FOUL 100MM Ø SERVICE CONNECTOR
- - - Ex F1.000 EXISTING FOUL DRAIN TO BE DECOMMISSIONED
- - - Ex S1.000 EXISTING STORM DRAIN AND MANHOLE
- - - S1.000 PROPOSED STORM DRAIN AND MANHOLE
- - - ACO DRAIN OR S.E.A.
- - - Ex SW - - - EXISTING STORM DRAIN TO BE DECOMMISSIONED
- - - Ex W - - - EXISTING WATERMAIN
- - - W - - - PROPOSED WATERMAIN
- - - PROPOSED WATERMAIN 25MM Ø SCOURE PIPES
- - - EXISTING WATERMAIN TO BE DECOMMISSIONED
- ATTENUATION TANK
- EXISTING ASBESTOS PIPE TO BE MADE REDUNDANT AND REPLACED BY 100mm DIA. HDPE PIPE. ASBESTOS PIPE IS NOT TO BE REMOVED
- GULLY
- PROPOSED SOIL VENT PIPE
- PROPOSED RAIN WATER PIPE
- WATER METER
- SLUICE VALVE
- AIR VALVE
- SCOUR VALVE
- HYDRANT
- THRUST BLOCK
- BOUNDARY BOX
- PRIVATE SIDE INSPECTION CHAMBER
- DUCKFOOT WASHOUT HYDRANT
- INVERT LEVEL
- COVER LEVEL
- ACCESS JUNCTION
- INSPECTION CHAMBER
- CONCRETE SURROUND TO PIPE
- WAYLEAVE

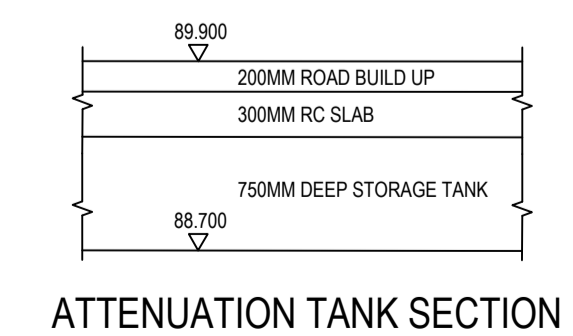
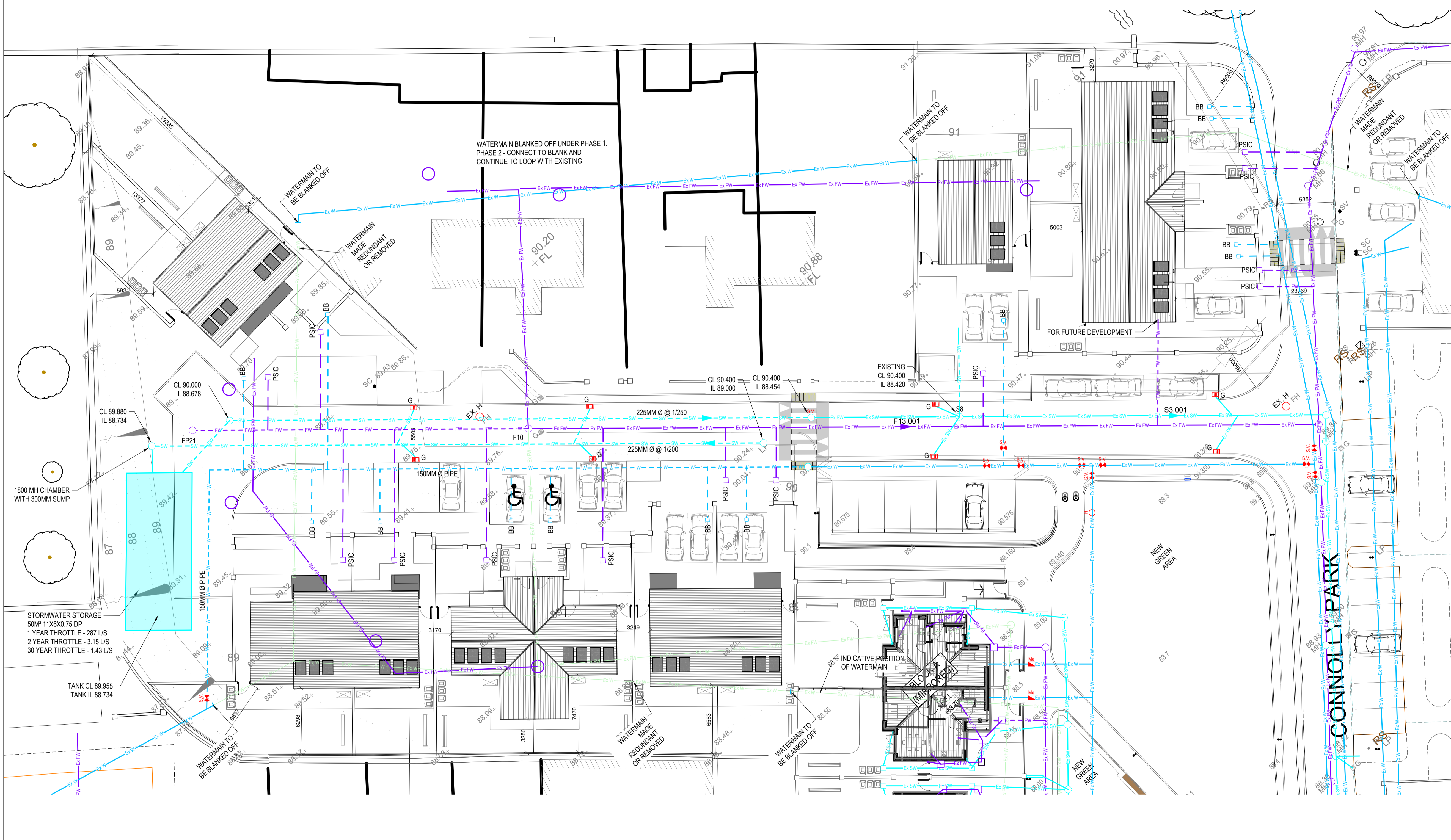

| REV | DATE | DESCRIPTION | BY | APP |
|-----|------------|------------------------|----|-----|
| P01 | 12/04/2021 | ISSUED FOR INFORMATION | | |

PROJECT: CONNOLLY PARK, TUBBERCURRY CO. SLIGO

TITLE: PROPOSED SITE DRAINAGE LAYOUT PHASE 2

CLIENT: SLIGO COUNTY COUNCIL

Malachy Walsh and Partners
 Engineering and Environmental Consultants
 Cork | Tralee | London | Limerick

The Elm Suite,
 Loughmore Centre,
 Rahreen Business Park,
 Limerick,
 V94 R578

Tel: +353 (0) 61 480164
 Fax: +353 (0) 61 441125
 E-mail: limerick@malachywalsh.com
 Web: www.mwip.ie

| | | |
|---|-------------------|----------------|
| DRAWN: P.K. | CHECKED: M.O.D. | APPROVED: B.S. |
| DATE: 12/04/21 | SCALE @A1: 1:200 | |
| PROJECT NUMBER: 19835 | DRAWING STATUS: A | |
| DRAWING NUMBER: SCC01-MWP-00-00-DR-C-5002 | REV: P01 | |

D:\DTP\MWP\21\19835 - Connolly Park - General\01 - WORK IN PROGRESS\01 - Connolly Park - MWP\00-MWP-00-00-DR-C-5002 - Drainage Layout.dwg