

Existing Door Schedule - First Floor	
Mark	Comments
D-E-101	Existing door with blind ope and decorative architraves to be retained in place and restored,
D-E-102	Existing door ope to be blocked up, no surviving door. Existing architraves to be retained, refurbished and replaces in D-P-108
D-E-103	Existing door and architrave to be retained and restored. Existing door to be fixed closed in palce
D-E-104	Existing door ope to be made good and existing architraves to be retained and restored in place. No surviving door
D-E-105	Existing door ope to be blocked up. Surviving architraves to be retained, restored and relocated to D-P-107
D-E-106	Existing door to be removed, restored and relocated to D-P-111, Existing door ope to be demolished
D-E-107	Existing door ope to be blocked up, Surviving architraves to be retained and refurbished and relocated D-P-113

Proposed Door Schedule - First Floor	
Mark	Comments
D-P-101	New SW door
D-P-102	New SW door
D-P-103	New SW door
D-P-104	New SW door
D-P-105	New SW door, Relocation of surviving architraves from D-E-114
D-P-106	New SW door
D-P-107	New SW door, Relocation of surviving architraves from D-E-105
D-P-108	New SW door, Relocation of surviving architraves from D-E-102
D-P-109	Relocation of existing architraves from D-E-010, New SW door
D-P-110	Relocation of existing architraves from D-E-011, New SW door

Existing Door Schedule - First Floor	
Mark	Comments
D-E-108	Existing door to be retained, restored and replace in the same ope
D-E-109	Existing door and architraves to be removed, restored and relocated to D-P-112, Existing door ope to be blocked up
D-E-110	Existing door ope to be blocked up, Existing door and architrave to be retained, refurbished and relocated to D-P-110
D-E-111	Existing door ope to be demolished. Surviving architraves to be be retained, restored and relocated to D-P-118
D-E-112	Existing door ope to be demolished. Surviving architraves to be be retained, restored and relocated to D-P-117
D-E-113	Existing outbuilding door to be demolished
D-E-114	Existing door ope to be demolished. Surviving architraves to be be retained, restored and relocated to D-P-105

Proposed Door Schedule - First Floor	
Mark	Comments
D-P-111	New SW door
D-P-112	Relocation of existing door and architraves from D-E-109
D-P-113	Relocation of existing door and architraves from D-E-107
D-P-114	New SW door
D-P-115	Relocation of existing door and architraves from D-E-115
D-P-116	Relocation of existing door and architraves from D-E-112
D-P-117	Relocation of existing door and architraves from D-E-111
D-P-118	Relocation of existing door and architraves from D-E-110
D-P-119	New SW door
D-P-120	New SW door
D-P-121	New SW door
D-P-122	New SW door
D-P-123	New SW door

Proposed Window Schedule - Firsts Floor	
Mark	Comments
W-P-101	Proposed Contemporary window in new ope in existing building fabric. Powder-coated aluminium frames (in dark grey colour) to contrast with the retained/replica historic windows
W-P-102	Proposed Contemporary window in new ope in existing building fabric. Powder-coated aluminium frames (in dark grey colour) to contrast with the retained/replica historic windows
W-P-103	Proposed Contemporary window in new ope in existing building fabric. Powder-coated aluminium frames (in dark grey colour) to contrast with the retained/replica historic windows
W-P-104	Proposed Contemporary window in new ope in existing building fabric. Powder-coated aluminium frames (in dark grey colour) to contrast with the retained/replica historic windows
W-P-105	Proposed Contemporary window in new ope in existing building fabric. Powder-coated aluminium frames (in dark grey colour) to contrast with the retained/replica historic windows
W-P-106	Proposed Contemporary window in new ope in existing building fabric. Powder-coated aluminium frames (in dark grey colour) to contrast with the retained/replica historic windows

* For Existing Window Schedule Please refer to Drawing SHB3-FIN-AR-COA-DR-0493



*Images of existing window conditions have been provided where possible

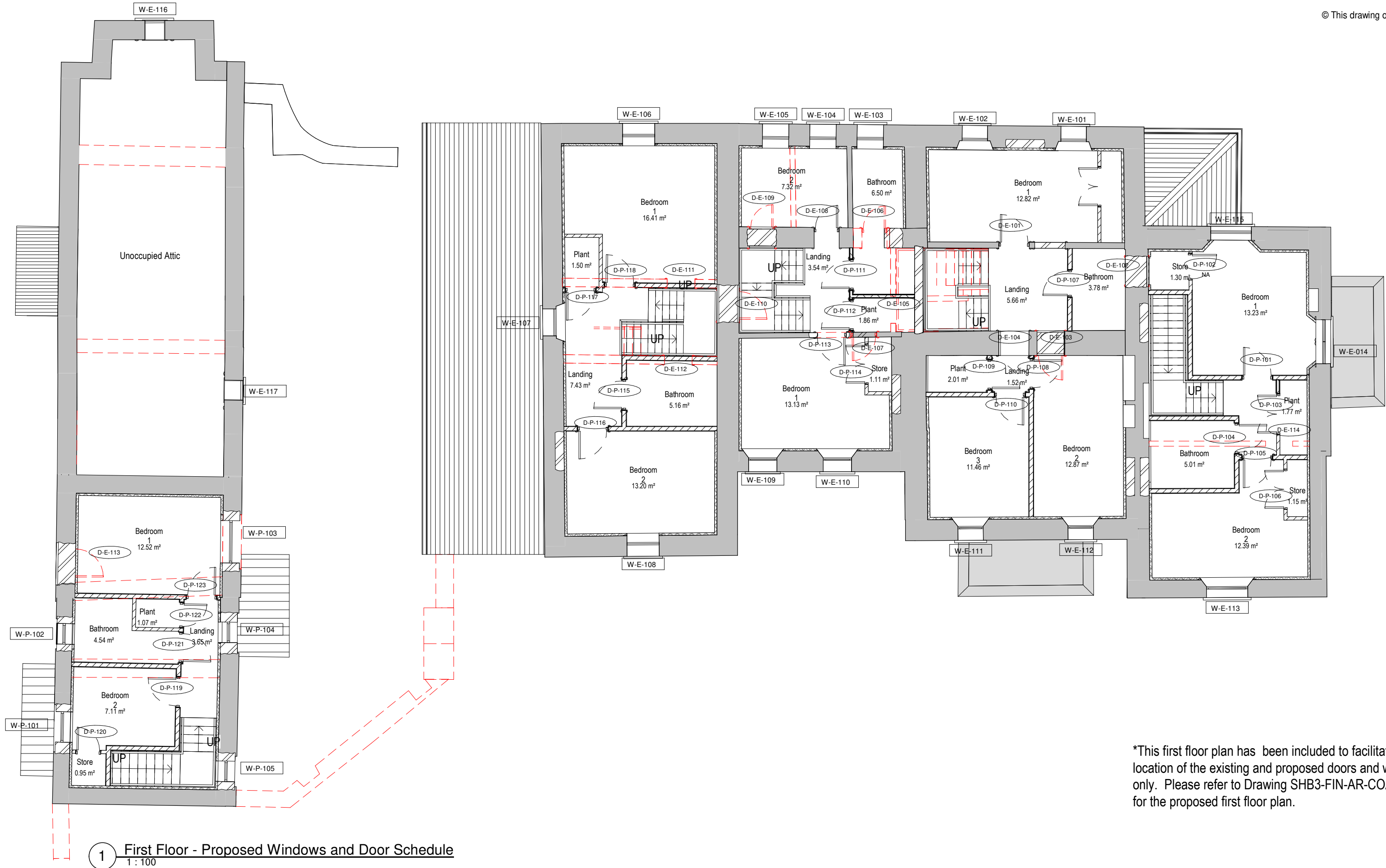

1 First Floor - Proposed Windows and Door Schedule
1 : 100

*This first floor plan has been included to facilitate the location of the existing and proposed doors and windows only. Please refer to Drawing SHB3-FIN-AR-COA-DR-0482 for the proposed first floor plan.

Notes:
Do not scale from this drawing.
Use figured dimensions only.
All errors and omissions to be reported to the Architect.
This drawing to be read in conjunction with relevant consultant's drawings.
All dimensions are in millimetres and all levels ar in meters to match Datums unless otherwise noted.
Contractor Design Responsibility
It is noted that there are many elements within the works that require contractor design, and will be subject to certification as part of BCAR – see Preliminary Inspection Plan for clarity on certification required.
© This drawing or design may not be reproduced without permission.

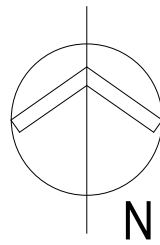

Revisions:			
01	Part 10 planning	04-02-22	GB
Rev	Description	Date	By
Project: PPP Social Housing Bundle 3, Finisklin, Sligo			
Client: Sligo County Council			
Title: Rathellen House and Outbuilding - First Floor Door and Window Schedule			
Drawing / Document Name: Project Number Project Originator Volume Level Type Rate Sheet Number 2630 SHB3-FIN-AR-COA-DR-0492			
Suitability Status : Code - Description			Revision:
S4 - For Stage Approval			01
Scale @ A1	Drawn:	Checked:	Date:
1 : 100	Garreth Byrne	Stephan Carter	12/16/21
COADY ARCHITECTS Mt Pleasant Business Ctr, Ranelagh, Dublin 6, D06 XTP8 Unit 8A Oran Point, Main St, Cranmore, Co. Galway 01 497 9708 091 788 925 admin@coady.ie www.coady.ie			