

Existing Door Schedule - Ground Floor	
Mark	Comments
D-E-001	Existing entrance door and fan light to be retained and refurbished
D-E-002	Existing door ope to be blocked up. No surviving Architrave
D-E-003	Existing door, architrave and fanlight to be retained and restored. No surviving door
D-E-004	Existing door ope to be blocked up. Surviving architraves to be retained, refurbished and replaced in D-P-002
D-E-005	Existing sliding door to be restored and fix, open in place
D-E-006	Existing door ope to be retained, Surviving architraves to be restored and retained in place, Relocation of Loose Door LD-002 in existing ope
D-E-007	Existing door ope to be demolished. Surviving architraves and fanlight to be retained, restored and relocated to D-P-004
D-E-008	Existing door ope to be demolished. Surviving architraves to be retained, restored and relocated to D-P-008
D-E-009	Existing door and architraves to be retained, restored and replace in the same ope. New SW door D-P-007 to be hung in existing ope
D-E-010	Existing door ope to be blocked up, no surviving door. Existing architraves to be retained, refurbished and replaces in D-P-109
D-E-011	Existing door ope to be demolished. Surviving architraves to be retained, restored and relocated to D-P-031
D-E-012	Existing door ope to be blocked up, Existing door and architrave to be retained, refurbished and relocated to D-P-011
D-E-013	Existing door ope to be demolished. Surviving architraves to be retained, restored and relocated to D-P-013
D-E-014	Existing door ope to be demolished. Surviving architraves to be retained, restored and relocated to D-P-012
D-E-015	Existing door ope to be blocked up, Existing door and architrave to be retained, refurbished and relocated to D-P-115
D-E-016	Existing door and architraves to be retained, restored and replace in the same ope
D-E-017	Existing door and architraves to be retained, restored and replace in the same ope
D-E-018	Existing door and architraves to be retained, restored and replace in the same ope

Loose Doors Schedule	
Code	Discription
LD-G-001	Surviving door to be retained, refurbished and replaced in proposed door ope D-P-001
LD-G-002	Surviving door to be retained, refurbished and replaced in existing door ope D-E-006
LD-G-003	Surviving door to be retained, refurbished and replaced in proposed door ope D-P-004
LD-G-004	Surviving door to be retained, refurbished and replaced in proposed door ope D-P-011

Proposed Door Schedule - Ground Floor	
Mark	Comments

D-P-001	Relocation of existing architraves from D-E-002
D-P-002	Relocation of existing Loose Door, LD-001
D-P-003	New SW door
D-P-004	Relocation of existing architraves from D-E-007 and relocation of Loose Door LD-003
D-P-005	New external door in new ope. Existing wall to be demolished to accommodate new ope
D-P-006	New external door in existing window ope W-E-003 enlarged to accommodate new door. Fanlight to existing window head height
D-P-007	New SW door in existing door ope D-E-009, Surviving architraves to be retained and restored
D-P-008	Relocation of existing architraves from D-E-008, New SW door
D-P-009	New external door in new ope. Existing wall to be demolished to accommodate new ope
D-P-010	New external door in existing window ope W-E-005 enlarged to accommodate new door. Fanlight to existing window head height
D-P-011	Relocation of existing door and architraves from D-E-012 and Loose Door LD-004
D-P-012	Relocation of existing door and architraves from D-E-011
D-P-013	Relocation of existing door and architraves from D-E-013
D-P-014	New external door in new ope. Existing wall to be demolished to accommodate new ope

Proposed Window Schedule - Ground Floor	
Mark	Comments

W-P-001	Proposed Contemporary window in new ope in existing building fabric. Powder-coated aluminium frames (in dark grey colour) to contrast with the retained/replica historic windows
W-P-002	Proposed Contemporary window in existing door ope D-E-029, blocked up to new sill height. Powder-coated aluminium frames (in dark grey colour) to contrast with the retained/replica historic windows
W-P-003	Proposed Contemporary window in existing door ope D-E-024, blocked up to new sill height. Powder-coated aluminium frames (in dark grey colour) to contrast with the retained/replica historic windows
W-P-004	Proposed Contemporary window in new ope in existing building fabric. Powder-coated aluminium frames (in dark grey colour) to contrast with the retained/replica historic windows
W-P-005	Proposed Contemporary window in existing door ope D-E-027, blocked up to new sill height. Powder-coated aluminium frames (in dark grey colour) to contrast with the retained/replica historic windows
W-P-006	Proposed Contemporary window in new ope in existing building fabric. Powder-coated aluminium frames (in dark grey colour) to contrast with the retained/replica historic windows

* For Existing Window Schedule Please refer to Drawing SHB3-FIN-AR-COA-DR-0493

Existing Door Schedule - Ground Floor	
Mark	Comments
D-E-019	Existing door and architraves to be retained, restored and replace in the same ope
D-E-020	Existing door and architraves to be retained, restored and replace in the same ope
D-E-021	Existing door and architraves to be retained, restored and replace in the same ope
D-E-022	Existing door and architraves to be retained, restored and replace in the same ope
D-E-023	Existing door and architraves to be retained, restored and replace in the same ope
D-E-024	Existing door ope to be blocked up to cill height to accomodate new contemporary window
D-E-025	Existing door ope to be demolished to accomodate new contemporary bay window
D-E-026	Existing door ope to be blocked up to new sill height to accomodate new contemporary window
D-E-027	Existing door ope to be demolished to accomodate new contemporary entrance porch
D-E-028	Existing door ope to be blocked up
D-E-029	Existing door ope to be blocked up to cill height to accomodate new contemporary window
D-E-030	Existing external door ope to be demolished
D-E-031	Existing door ope to be demolished. Surviving architraves to be retained, restored and relocated to D-P-022

Proposed Door Schedule - Ground Floor	
Mark	Comments

D-P-015	New external door in new ope. Existing window W-E-008 to be demolished to accommodate new door
D-P-016	New SW door
D-P-017	New SW door
D-P-018	New external door in new ope. Existing wall to be demolished to accommodate new ope
D-P-019	New external door in new projecting entrance porch
D-P-020	New SW door
D-P-021	New SW door
D-P-022	Relocation of existing door and architraves from D-E-031
D-P-023	New external door in new bay window
D-P-024	New external door in existing ope.
D-P-025	New SW door
D-P-026	New SW door
D-P-027	New SW door
D-P-028	New SW door
D-P-029	New SW door
D-P-030	New external door in new ope. Existing wall to be demolished to accommodate new ope
D-P-031	Relocation of existing door and architraves from D-E-011

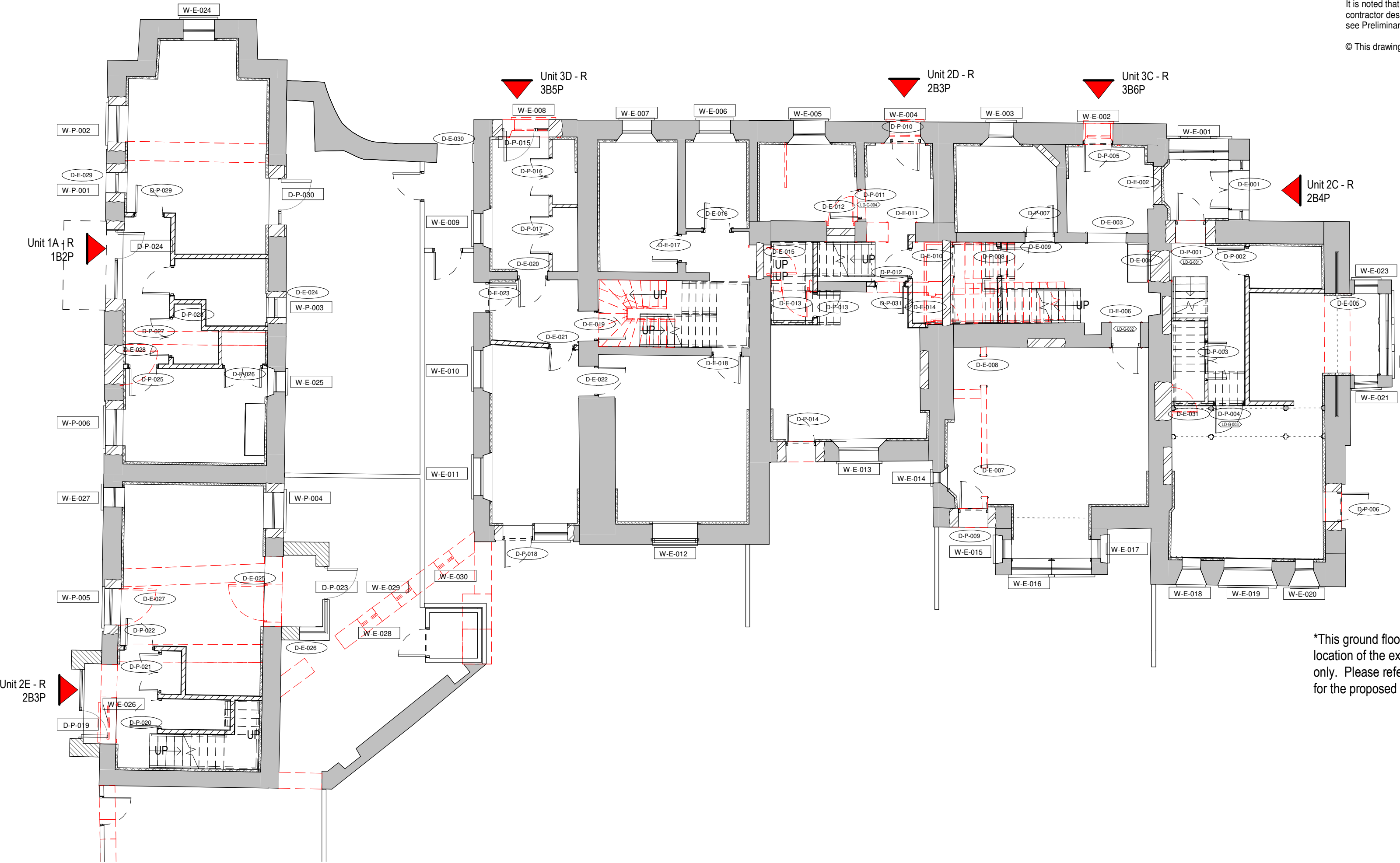

1 Ground Floor - Schedule of Proposed Works
1 : 100



*Images of existing window conditions have been provided where possible.

Notes:
Do not scale from this drawing.
Use figured dimensions only.
All errors and omissions to be reported to the Architect.
This drawing to be read in conjunction with relevant consultant's drawings.
All dimensions are in millimetres and all levels ar in meters to match Datums unless otherwise noted.
Contractor Design Responsibility
It is noted that there are many elements within the works that require contractor design, and will be subject to certification as part of BCAR – see Preliminary Inspection Plan for clarity on certification required.
© This drawing or design may not be reproduced without permission.

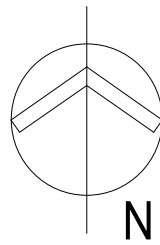

*This ground floor plan has been included to facilitate the location of the existing and proposed doors and windows only. Please refer to Drawing SHB3-FIN-AR-COA-DR-0481 for the proposed ground floor plan.

Revisions:			
01	Part 10 planning	04-02-22	GB
Rev	Description	Date	By
Project: PPP Social Housing Bundle 3, Finisklin, Sligo			
Client: Sligo County Council			
Title: Rathellen House and Outbuilding - Ground Floor Door and Window Schedule			
Drawing / Document Name: Project Originator Volume Level Type Rate Sheet Number 2630 SHB3-FIN-AR-COA-DR-0491			
Suitability Status : Code - Description S4 - For Stage Approval			Revision: 01
Scale @ A1	Drawn:	Checked:	Date:
1 : 100	Garreth Byrne	Stephan Carter	12/16/21
COADY ARCHITECTS Mt Pleasant Business Ctr, Ranelagh, Dublin 6, D06 X7P8 Unit 8A Oran Point, Main St, Cranmore, Co. Galway 01 497 97166 091 786 9251 admin@coady.ie www.coady.ie			