

DO NOT SCALE FROM THIS DRAWING.
 ALL FIGURED DIMENSIONS ARE TO BE CHECKED ON SITE. ANY ERRORS OR OMISSIONS
 ARE TO BE IMMEDIATELY REPORTED TO THE SLIGO BOROUGH COUNCIL ARCHITECT
 OR REPRESENTATIVE.
 ALL CONSTRUCTION PRACTICES ARE TO CONFORM WITH CURRENT BUILDING
 REGULATIONS.

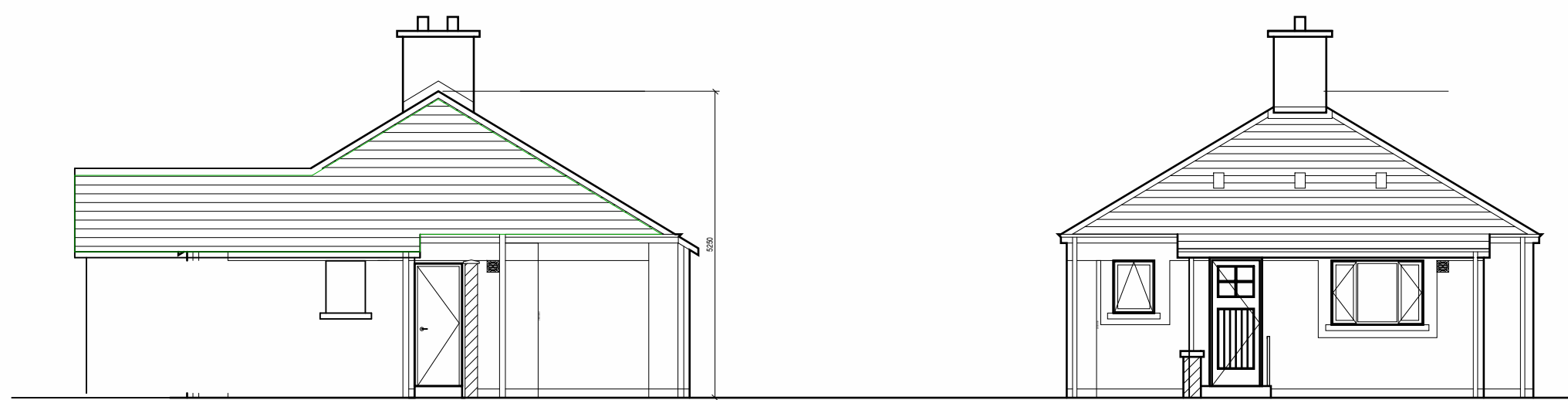

Rear (South West) Elevation
 Scale 1:100

Side (North West) Elevation
 Scale 1:100

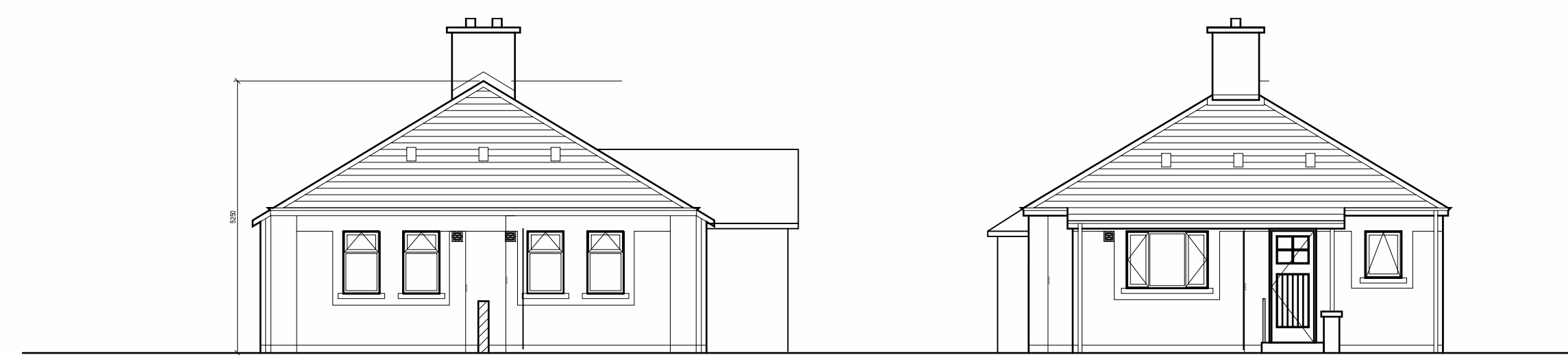

Front (North East) Elevation
 Scale 1:100

Side (South East) Elevation
 Scale 1:100

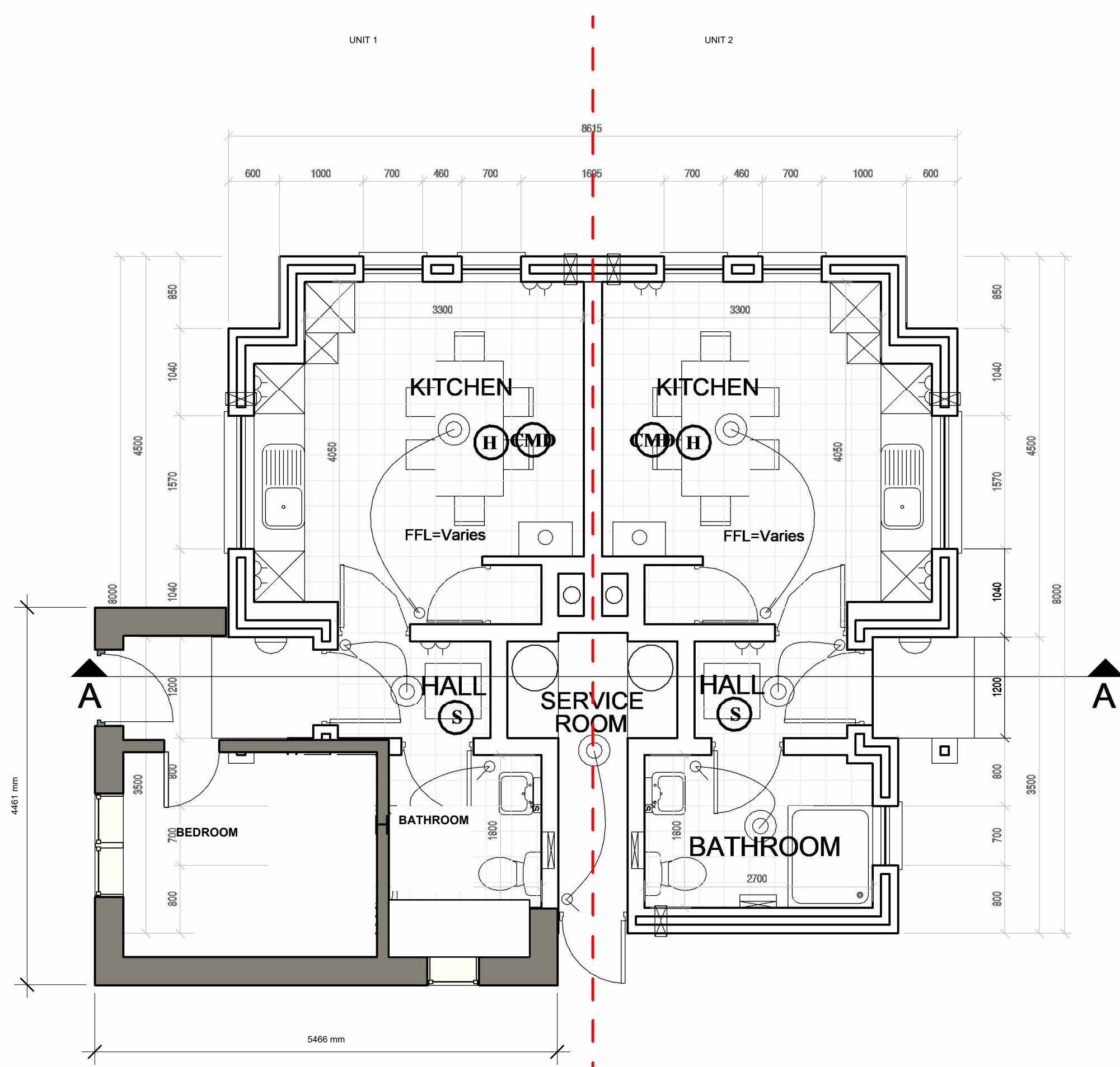

1 01 Ground Floor Plan
 1:50

Existing Halting Site Units
 Ground Floor Plan

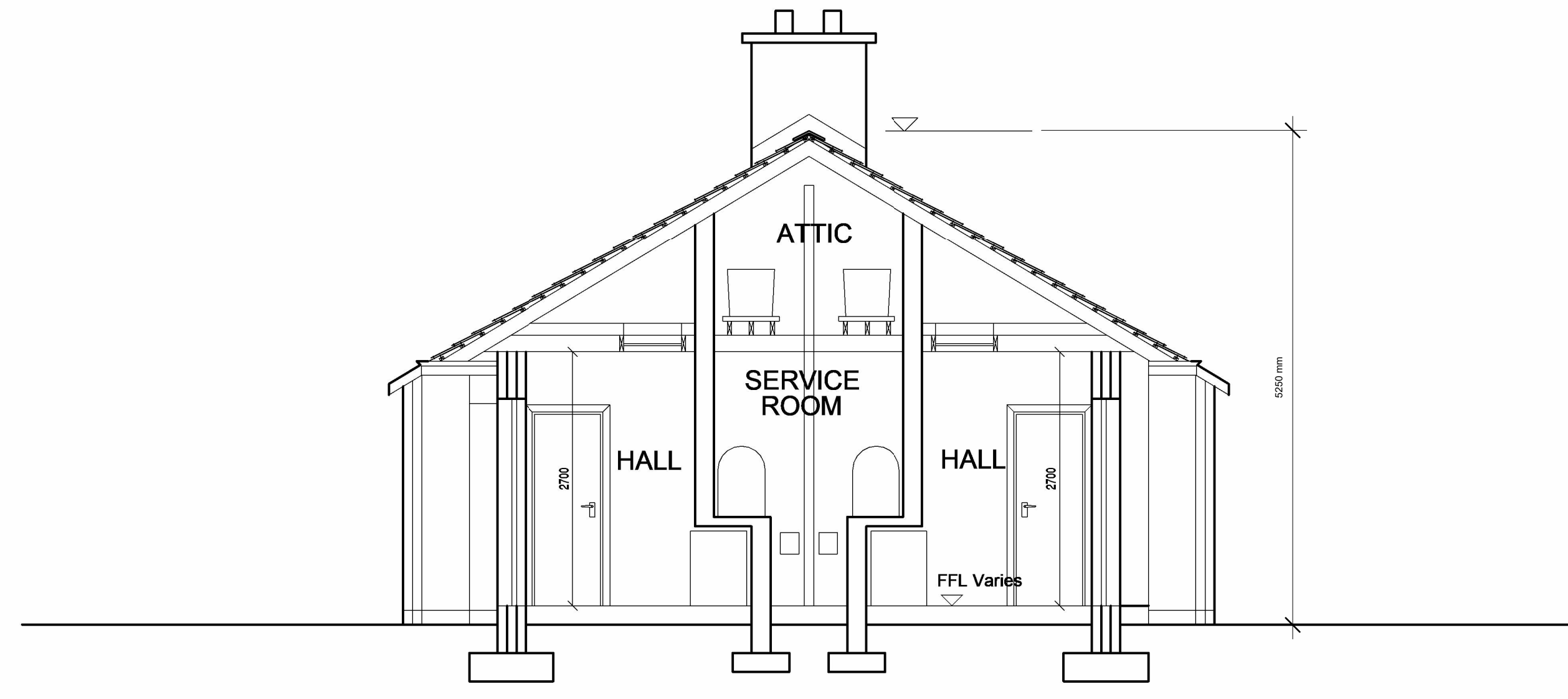
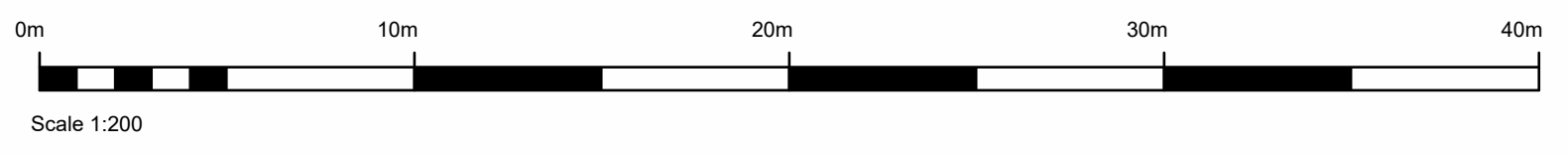

4 03 Section A-A
 1:50

Status Key

S0	WORK IN PROGRESS
S1	COORDINATION
S2	INFORMATION
S3	REVIEW COMMENT
S4	CONSTRUCTION APPROVAL
S5	REVIEW AND ACCEPTANCE
A0	STAGE 0 DELIVERABLES (URBAN DESIGN AND STRATEGIC)
A1	STAGE 1 DELIVERABLE (CAPACITY/FEASIBILITY)
A2	STAGE 2 DELIVERABLE (PLANNING PERMISSION)
A3	STAGE 3 DELIVERABLE (TECHNICAL DESIGN/TENDER)
A4	STAGE 4 DELIVERABLE (CONSTRUCTION)
A5	STAGE 5 DELIVERABLE (HANDOVER)
A6	STAGE 6 DELIVERABLE (IN USE / POE, ETC.)
A7	STAGE 7 DELIVERABLE (IN USE / POE, ETC.)
T1	TENDER STAGE 1 (MULTIPLE TENDERS)
T2	TENDER STAGE 2 (MULTIPLE TENDERS)
T3	TENDER STAGE 3 (MULTIPLE TENDERS)
CP	COMPLIANCE STATUTORY
CR	AS CONSTRUCTED RECORD DOCUMENT
DA	DISABILITY ACCESS CERT
FC	FIRE CERT

Revisions Key

Rev.No.	Comment	Date
CD1	Planning Issue	27/10/2023



SLIGO COUNTY COUNCIL
 HOUSING CAPITAL TEAM

Purpose of Issue : **Planning**



Sligo County Council, County Hall, Riverside, Sligo. F91Y763		
PROJECT TITLE: Glenview Park Group Housing, Ash Lane, Ash Lane, Sligo	PROJECT NO: 1.18.18	FIRST ISSUE DATE: 19/10/2022
DRAWING TITLE: Halting Bay unit - Demolitions drawing	DRAWING NO: 3050	STATUS: A3
DRAWN BY: JS	ORIGINATOR: JS	REVISION: C01
CHECKED BY: MOC	PROJECT NUMBER: 1.18.18-SCC-EX-ZZ-DR-A-3050	ROLES: JS



DO NOT SCALE FROM THIS DRAWING.
 ALL FIGURED DIMENSIONS ARE TO BE CHECKED ON SITE. ANY ERRORS OR OMISSIONS
 ARE TO BE IMMEDIATELY REPORTED TO THE SLIGO BOROUGH COUNCIL ARCHITECT
 OR REPRESENTATIVE.
 ALL CONSTRUCTION PRACTICES ARE TO CONFORM WITH CURRENT BUILDING
 REGULATIONS.

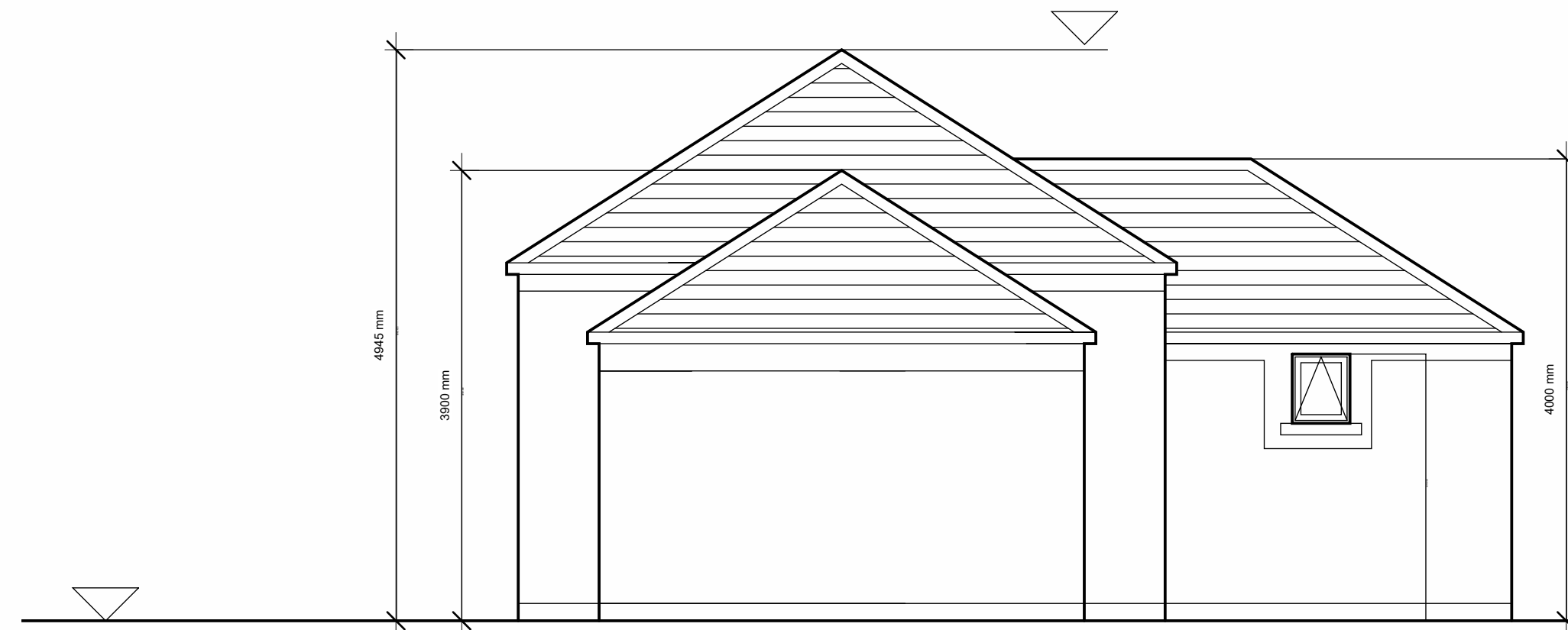

Side (North West) Elevation



Side (South West) Elevation



Front (South East) Elevation

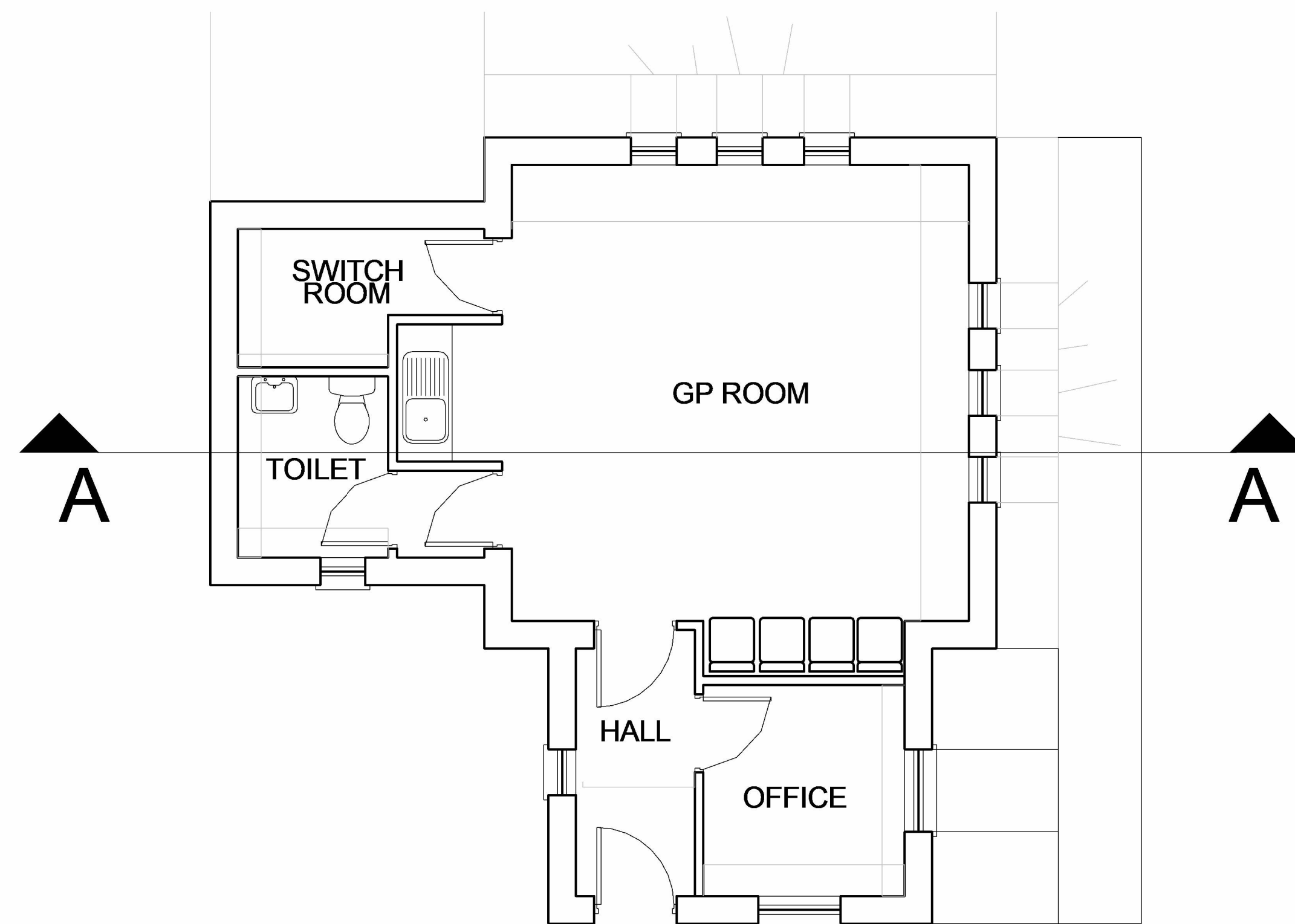

Existing Care Takers Storage Space
Ground Floor Plan



Side (North East) Elevation

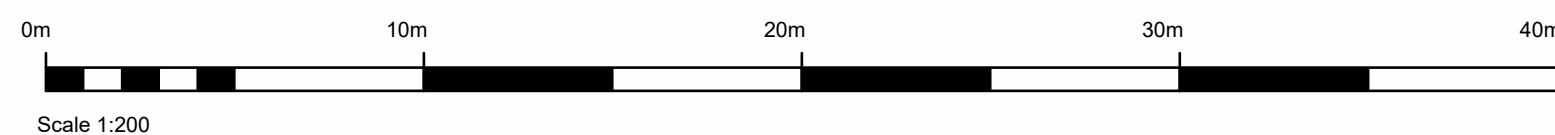

Scale 1:200

Rev.No.	Comment	Date
CD1	Planning Issue	27/10/2023

Rev.No.	Comment	Date
CD1	Planning Issue	27/10/2023



SLIGO COUNTY COUNCIL
HOUSING CAPITAL TEAM

Purpose of Issue : **Planning**



Sligo County Council, County Hall, Riverside, Sligo. F91Y763	
PROJECT TITLE: Glenview Park Group Housing, Ash Lane, Ash Lane, Sligo	PROJECT NO: 1.18.18 STATUS: A3
DRAWING TITLE: Caretakers Unit - Ground Floor plan	DRAWING NO: 3051 SCALE: C01
DRAWN BY: JS	Originator- Project Number 1.18.18- SCC- EX- ZZ- DR- A- 3051
CHECKED BY: MOC	Lvis & Loc- Vol & Syst. Type Roles No.

