

DO NOT SCALE FROM THIS DRAWING.
 ALL FIGURED DIMENSIONS ARE TO BE CHECKED ON SITE. ANY ERRORS OR OMISSIONS ARE TO BE IMMEDIATELY REPORTED TO SLIGO COUNTY COUNCIL LEAD ARCHITECT OR REPRESENTATIVE.
 ALL CONSTRUCTION PRACTICES ARE TO CONFORM WITH CURRENT BUILDING REGULATIONS.

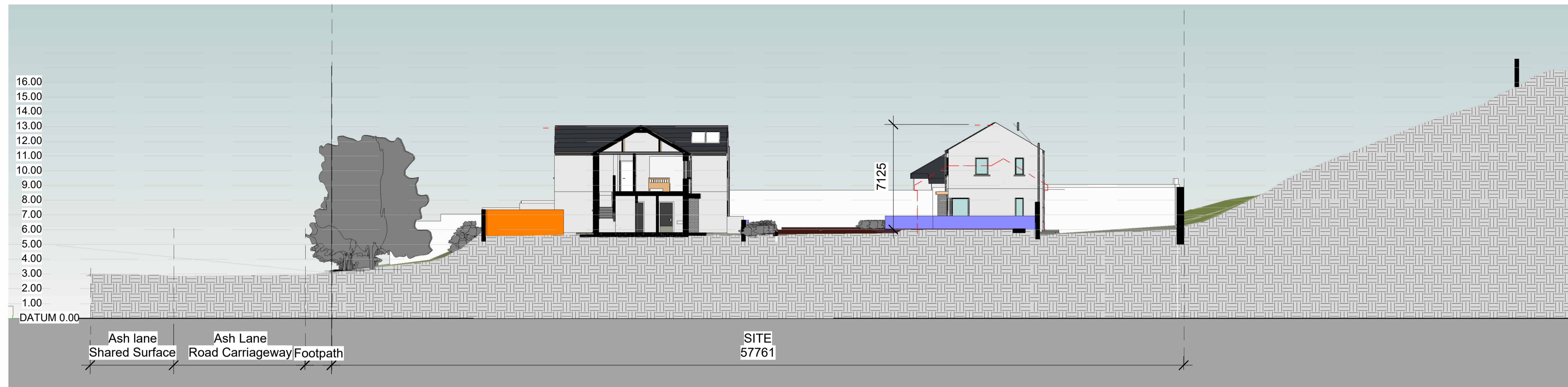

1 Section 1 -
1 : 200

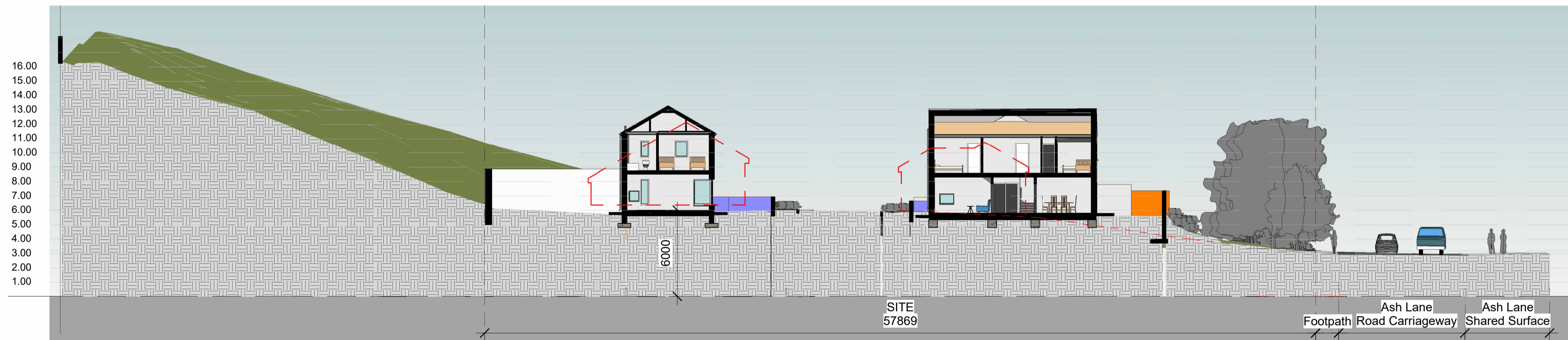

2 Section 2 -
1 : 200



4 3- 3D View 1-



3 4- 3D View 2-

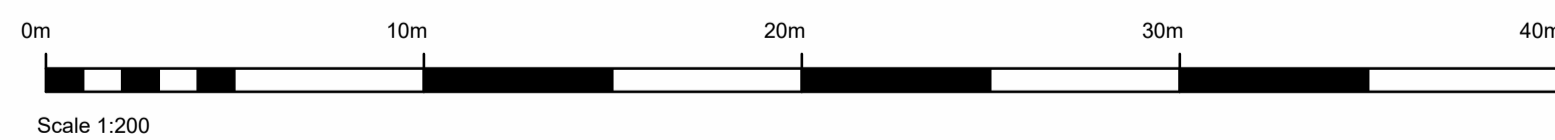
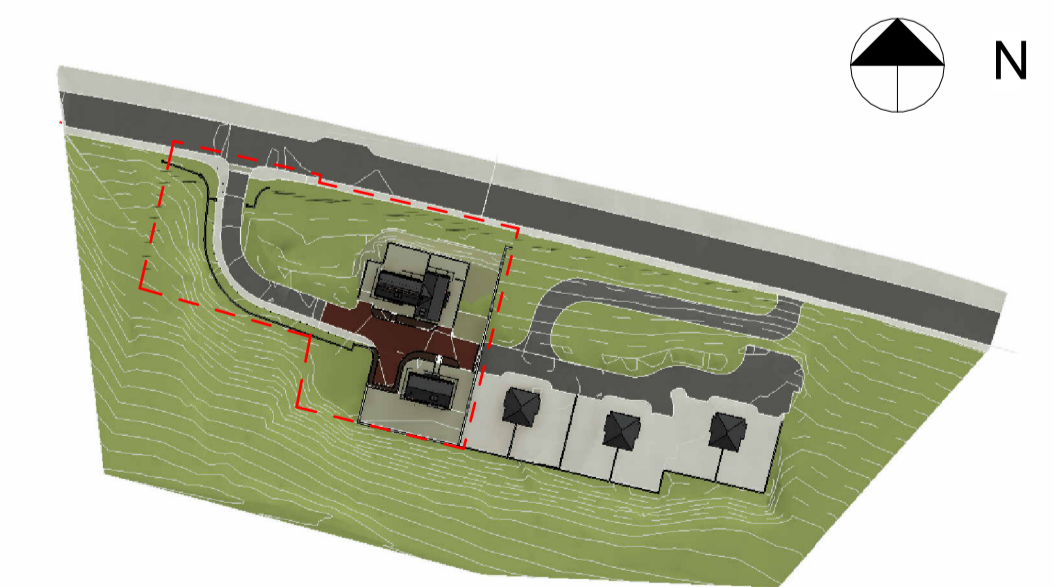

Status Key

S0	WORK IN PROGRESS	T1	TENDER STAGE 1 (MULTIPLE TENDERS)
S1	COORDINATION	T2	TENDER STAGE 2 (MULTIPLE TENDERS)
S2	INFORMATION	T3	TENDER STAGE 3 (MULTIPLE TENDERS)
S3	REVIEW COMMENT	CP	COMPLIANCE STATUTORY
S4	CONSTRUCTION APPROVAL	CR	AS CONSTRUCTED RECORD DOCUMENT
S5	REVIEW AND ACCEPTANCE	DA	DISABILITY ACCESS CERT
AD	STAGE 0 DELIVERABLES (URBAN DESIGN AND STRATEGIC)	FC	FIRE CERT
A1	STAGE 1 DELIVERABLE (CAPACITY/FEASIBILITY)		
A2	STAGE 2 DELIVERABLE (SCHEME DESIGN)		
A3	STAGE 3 DELIVERABLE (PLANNING PERMISSION)		
A4	STAGE 4 DELIVERABLE (TECHNICAL DESIGN/TENDER)		
A5	STAGE 5 DELIVERABLE (CONSTRUCTION)		
A6	STAGE 6 DELIVERABLE (HANDOVER)		
A7	STAGE 7 DELIVERABLE (USE / POE, ETC.)		

Rev.No.	Comment	Date
C01	Planning Complete for Issue	27/10/23
220323 A2 C01	Stage 2 Department Issue	

Revisions Key

P01	P CODES ARE PRELIMINARY/PROGRESS REVISIONS
ETC. P01, P02, P03 ETC.	
C01	C CODES ARE CONTRACTUAL OR COMPLETE REVISIONS
C01, C02, C03 ETC.	
	REVISION NUMBERING RESTARTS PER WORK STAGE



SLIGO COUNTY COUNCIL
HOUSING CAPITAL TEAM

Purpose of Issue : **Planning**



Sligo County Council, County Hall, Riverside, Sligo. F91Y763	
PROJECT TITLE: Glenview Park, Group Housing	PROJECT NO: 1.18.18
DRAWING TITLE: Site Sections / 3D Views	FIRST ISSUE DATE: 19/10/2022
DRAWN BY: JS	STATUS: A3
CHECKED BY: MOC	REVISION: C01
Project Number 1.18.18- SCC- 00- ZZ- DR- A- 3003	Originator- Lvis & Lvc Vol & Syst. Type No. As Indicated



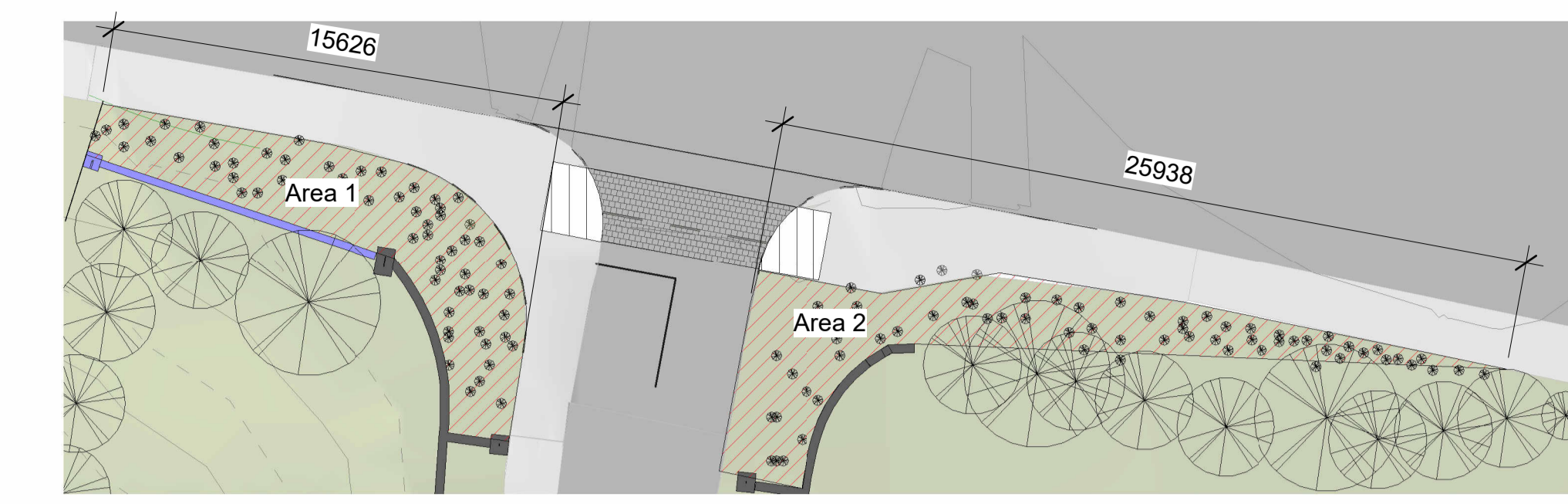

2 Landscaping Layout - Area 1 & 2
1 : 200

New Hedgerows - Type 2

Planting shall occur in triple staggered rows at a spacing of 600mm between plants.

A minimum of 30% of the overall mix shall consist of advanced nursery stock (feathered trees) and this shall be from the Hawthorn / Blackthorn component.

Advanced nursery stock (feathered trees) and Holly transplants (evergreen) shall be evenly mixed throughout the hedgerow. Holly planting shall be staggered within rows to avoid overlapping when seen 'in elevation' to maximise winter screening.

Primary structure;
Hawthorn 1+2tr 80-100cm (Type 1) and / or; 250-300cm,
Feathered Tree, bare root = 60%

Secondary structure;
Blackthorn 1+2tr 80-100cm = 15%
Holly 1+2tr 80-100cm = 15%

Shrub species structure :
Guelder Rose 1+1tr 40-60cm = 2.5%
Hazel ;1+1tr 40-60cm =2.5%
Dog-rose ;1+1tr 40-60cm =2.5%
Spindle ;1+1tr 40-60cm =2.5%

*Note: For newly planted Type 2 hedgerows half of the Hawthorn mix (i.e. 30% of overall mix) shall consist of advanced nursery stock.

Hedgerow plants Total = 205 plants
Primary structure 60% = 123 No.
Secondary structure 2+15% = 61 No.
Shrub Species structure 4x2.5% = 21 No.

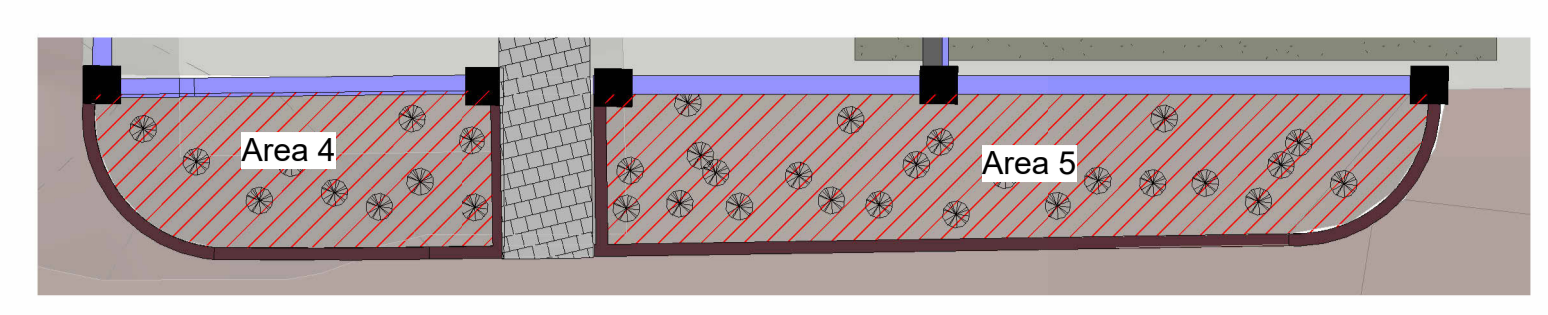

4 Landscaping Layout - Area 4 & 5
1 : 100

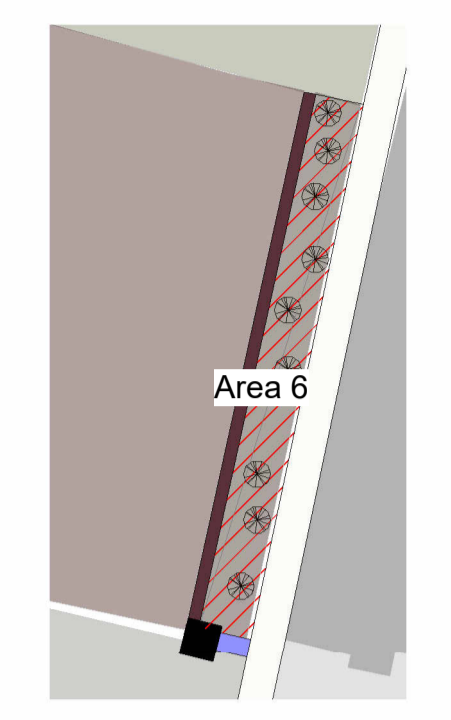

5 Landscaping Layout - Area 6
1 : 100

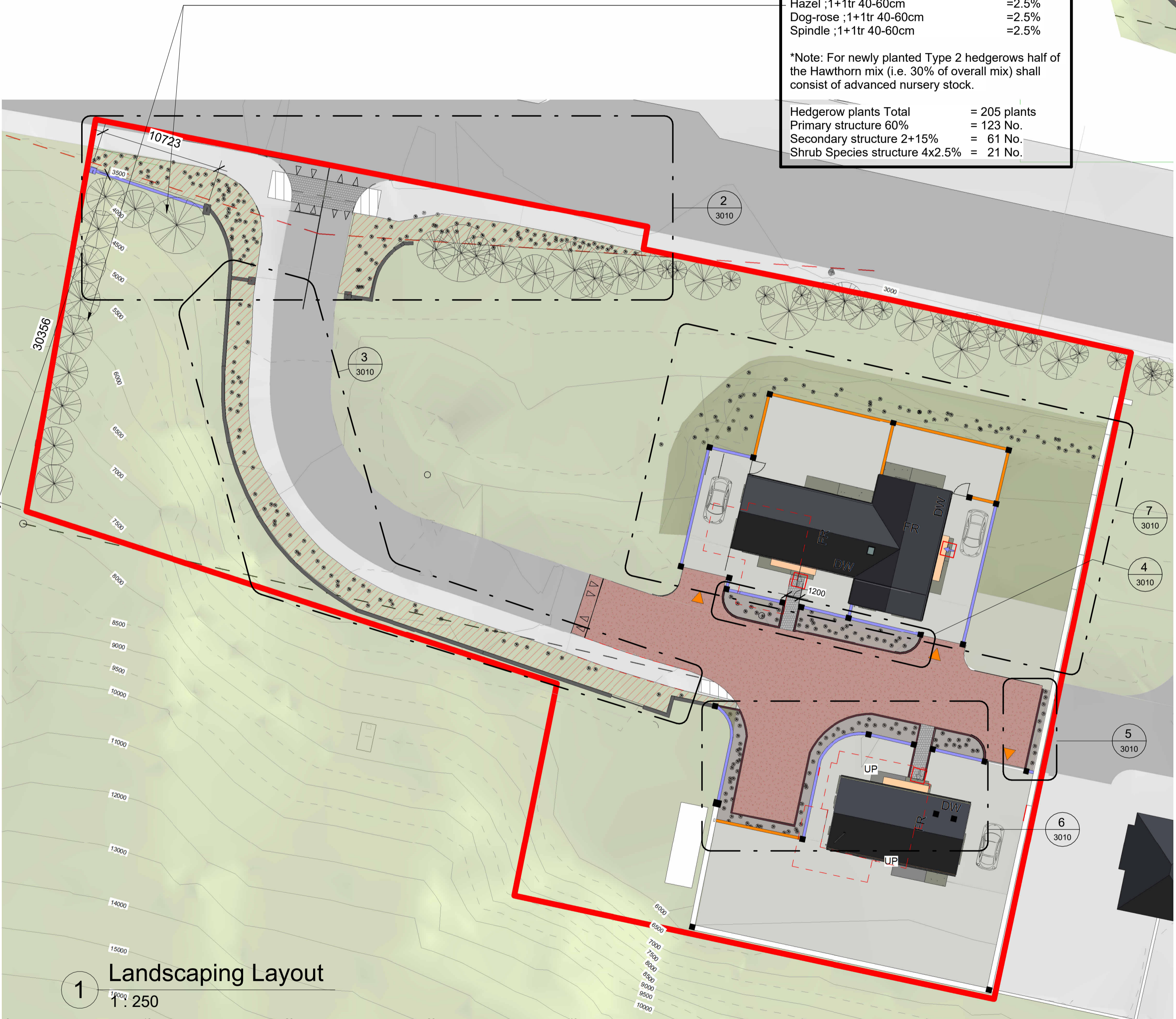

1 Landscaping Layout
1 : 250

3 Landscaping Layout - Area 3
1 : 200

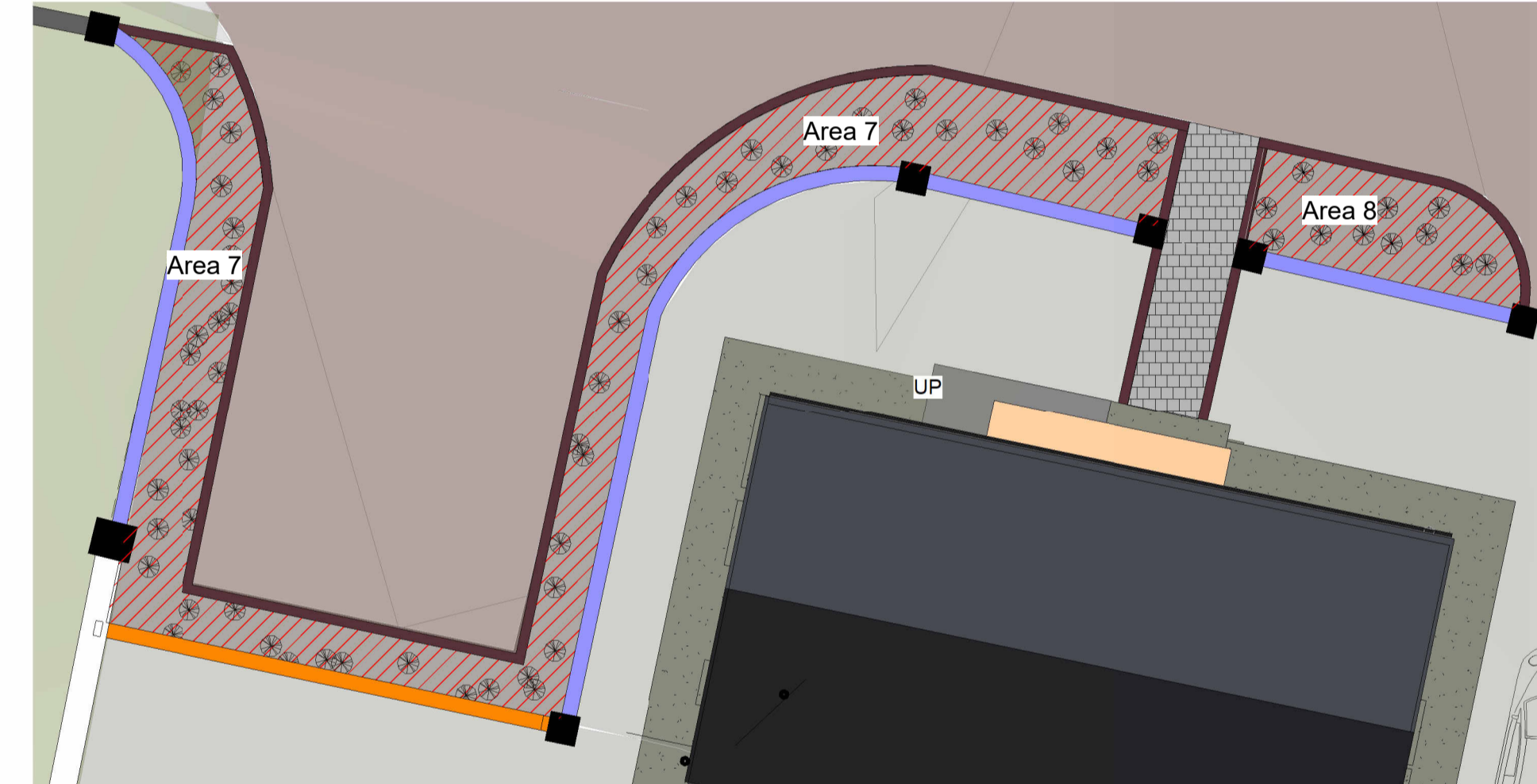

6 Landscaping Layout - Area 7 & 8
1 : 100

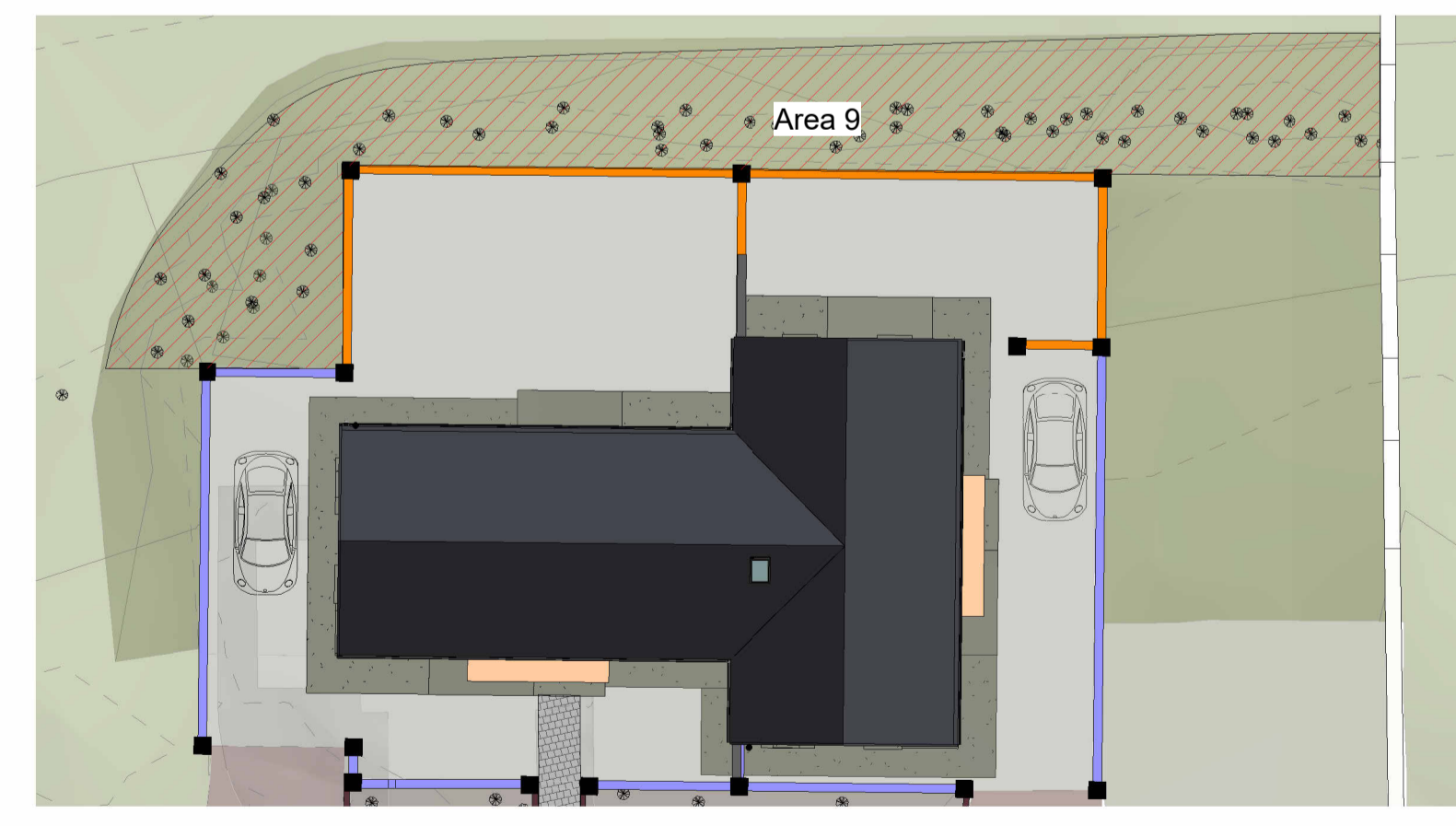

7 Landscaping Layout - Area 9
1 : 200

DO NOT SCALE FROM THIS DRAWING.
ALL FIGURED DIMENSIONS ARE TO BE CHECKED ON SITE. ANY ERRORS OR OMISSIONS ARE TO BE IMMEDIATELY REPORTED TO SLIGO COUNTY COUNCIL LEAD ARCHITECT OR REPRESENTATIVE.
ALL CONSTRUCTION PRACTICES ARE TO CONFORM WITH CURRENT BUILDING REGULATIONS.

LANDSCAPING LEGEND

CULTIVATION
Compacted topsoil: Break up to full depth.
Cultivation: Loosen, aerate and break up soil into particles of 2-8 mm.
Depth: 150 mm.
Timing: Within a few days before planting.
Weather and ground conditions: Suitably dry.
Surface: Leave regular and even.
Levels: 25 mm above adjoining paving or kerbs.
Undesirable material brought to the surface: Remove visible weeds, roots and large stones with any dimension exceeding 50 mm. Soil within root spread of trees and shrubs to be retained. Do not dig or cultivate.

PLANTING SHRUBS / HERBACEOUS PLANTS/BULBS SHRUBPLANTING PITS
Timing: Excavate 2 days (maximum) before planting
Sizes: 150 mm wider than roots when fully spread and 200 mm deep.
Pit boom improvement Break up to a depth of 150 mm, incorporating 25g of slow release fertilizer per planting pit.
Backfilling material: Shrub plan ng back filling material.

SHRUB, HERBACEOUS AND BULB BACKFILLING MATERIAL
Composition: Previously prepared mixture of topsoil excavated from pit and Additional topsoil as required.
Ameliorant/ Conditioner: Not required.
- Application rate: N/A.
Fertilizer: Slow release.
Application rate: To manufacturer's/ supplier's recommendations.

AFTER PLANTING
Watering: Immediately after planting, thoroughly and without damaging or displacing plants or soil.
Firming: Lightly firm soil around plants and fork and/ or rake soil, without damaging roots, to a fine fin with gentle cambers and no hollows.
Top dressing: Not required. Depth: N/A.

MULCHING PLANTING BEDS
Material: Fine grade bark mulch.
- Purity: Free of pests, disease, fungus and weeds.
Prepara on: Clear all weeds. Water soil thoroughly.
Coverage: 150 mm depth.
Finished level of mulch: 30 mm below adjacent grassed or paved areas

Bed planting

Plant Types		
1.Pittosporum tobira Nanum	3.6(L)	500mm x 500mm
2.Nandia Domestica 'Nanum'	6.5(L)	500mm x 500mm
3.Skimmia Jap Perosa	3(L)	500mm x 500mm
4.Leucothoe burning love	3(L)	600mm x 400mm(h)
5.Eonymus Fortune 'Emerald n Gold'	3(L)	500mm x 500mm
6.Astelica Cha Tamica Siler (Spear	7.5(L)	1000mm x 1200mm(h)

Shedule of areas / Beds	
AREA /BED 1	55msq
AREA /BED 2	58msq
AREA /BED 3	137msq
AREA /BED 4	11msq
AREA /BED 5	20msq
AREA /BED 6	5msq
AREA /BED 7	35msq
AREA /BED 8	8msq
AREA /BED 9	145msq
Total	475Msq

Planting numbers .

Planting no. 2 - 6 at 1 per sqm. Allow for 30 % free space
Allow for 315 no. plants made up as follows:

Mix Plant no 1	x	63
Mix Plant no 2	x	63
Mix Plant no 3	x	63
Mix Plant no 4	x	63
Mix Plant no 5	x	63
Mix Plant no. 6	x	10

Bed 3 - Remove existing overgrown planted and prepare bed for new planting

Hedgerow

Planting of native species trees to West Boundary. Linear length 41m

Typical Hedgerow Species:
Hedgerows within and around infrastructure sites are to be bolstered as per hedgerow 'type 1'. Any new sections of hedgerow to be planted within proposal sites are to be planted as per hedgerow 'type 2'. The composition of hedgerows will consist of three layers, Primary Structure (60%), Secondary Structure (30%) and Shrub Species Structure (10%), as follows:

- The primary structure of proposed hedgerows will comprise of 60% of total stock and will generally consist of *Crataegus monogyna* (Hawthorn). It is important that Hawthorn saplings are of native Irish stock, as imported stock is not known to be as vigorous or thorny.
- Secondary structure is likely to consist of a mix of *Prunus spinosa* (Blackthorn) and *Ilex aquifolium* (Holly). Secondary structure will make up 30% of the overall hedgerow stock with species such as Ilex included to produce a year round screening effect.
- Remainder of hedgerows (10%) to comprise of a mix of the following species: *Viburnum opulus* (Guelder rose), *Sambucus nigra* (Elder), *Corylus avellana* (Hazel), *Rosa carolina* (Dog rose), *Eucrymyus europaeus* (Spindle) or in certain cases native willow shrubs (*Salix cinerea*, *Salix aurita*, *Salix caprea*).

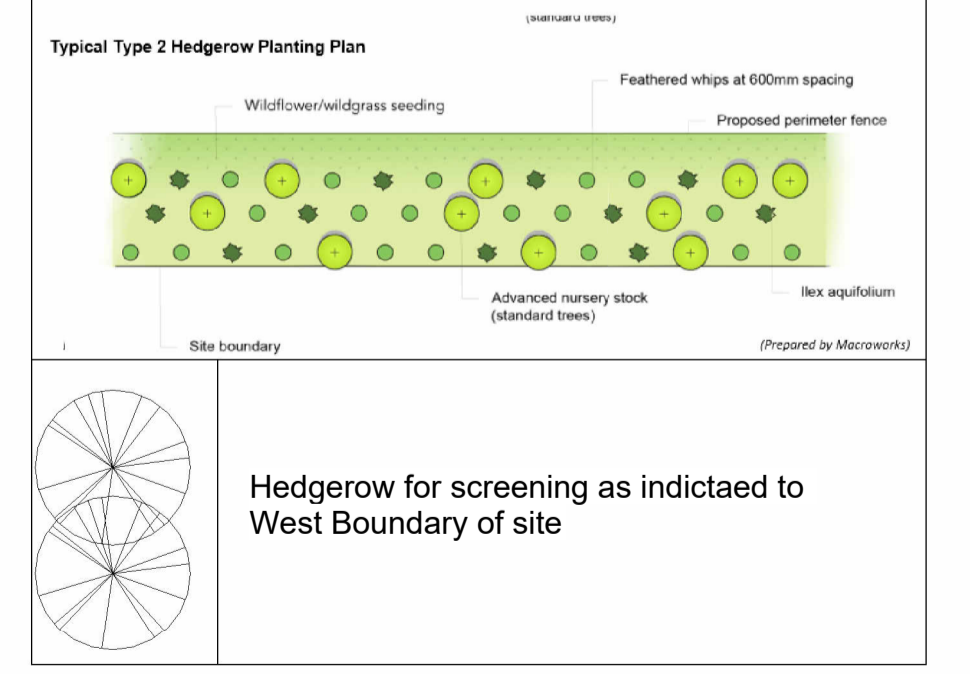

Status Key	Rev.No.	Comment	Date
S0 WORK IN PROGRESS	T1 TENDER STAGE 1 (MULTIPLE TENDERS)	CD1	27/10/23
S1 COORDINATION	T2 TENDER STAGE 2 (MULTIPLE TENDERS)		
S2 INFORMATION	T3 TENDER STAGE 3 (MULTIPLE TENDERS)		
S3 REVIEW COMMENT	CP COMPLIANCE STATUTORY		
S4 CONSTRUCTION APPROVAL	AS CONSTRUCTED RECORD DOCUMENT		
S5 REVIEW AND ACCEPTANCE	DA DISABILITY ACCESS CERT		
	FC FIRE CERT		

Revisions Key	P CODES ARE PRELIMINARY/PROGRESS REVISIONS
A1 STAGE 1 DELIVERABLE (URBAN DESIGN AND STRATEGIC)	P01 ETC. P01 P02 P03 ETC.
A2 STAGE 2 DELIVERABLE (CAPACITY/FEASIBILITY)	C CODES ARE CONTRACTUAL OR COMPLETE REVISIONS
A3 STAGE 3 DELIVERABLE (PLANNING PERMISSION)	C01, C02, C03 ETC.
A4 STAGE 4 DELIVERABLE (TECHNICAL DESIGN/TENDER)	
A5 STAGE 5 DELIVERABLE (CONSTRUCTION)	
A6 STAGE 6 DELIVERABLE (HANDOVER)	
A7 STAGE 7 DELIVERABLE (USE / POE, ETC.)	REVISION NUMBERING RESTARTS PER WORK STAGE



SLIGO COUNTY COUNCIL
HOUSING CAPITAL TEAM

Purpose of Issue : **Planning**

Sligo County Council, County Hall, Riverside, Sligo. F91Y763	
PROJECT TITLE: Glenview Park, Group Housing	PROJECT NO: 1.18.18
DRAWING TITLE: Landscaping	STATUS: A3
DRAWN BY: JS	SCALE: C01
CHECKED BY: MOC	Project Number: 1.18.18- SCC- 00- ZZ- DR- A- 3010
Originator: Lvis & Loc.	Roles No. 1.18.18- SCC- 00- ZZ- DR- A- 3010

DO NOT SCALE FROM THIS DRAWING.
 ALL FIGURED DIMENSIONS ARE TO BE CHECKED ON SITE. ANY ERRORS OR OMISSIONS ARE TO BE IMMEDIATELY REPORTED TO SLIGO COUNTY COUNCIL LEAD ARCHITECT OR REPRESENTATIVE.
 ALL CONSTRUCTION PRACTICES ARE TO CONFORM WITH CURRENT BUILDING REGULATIONS.

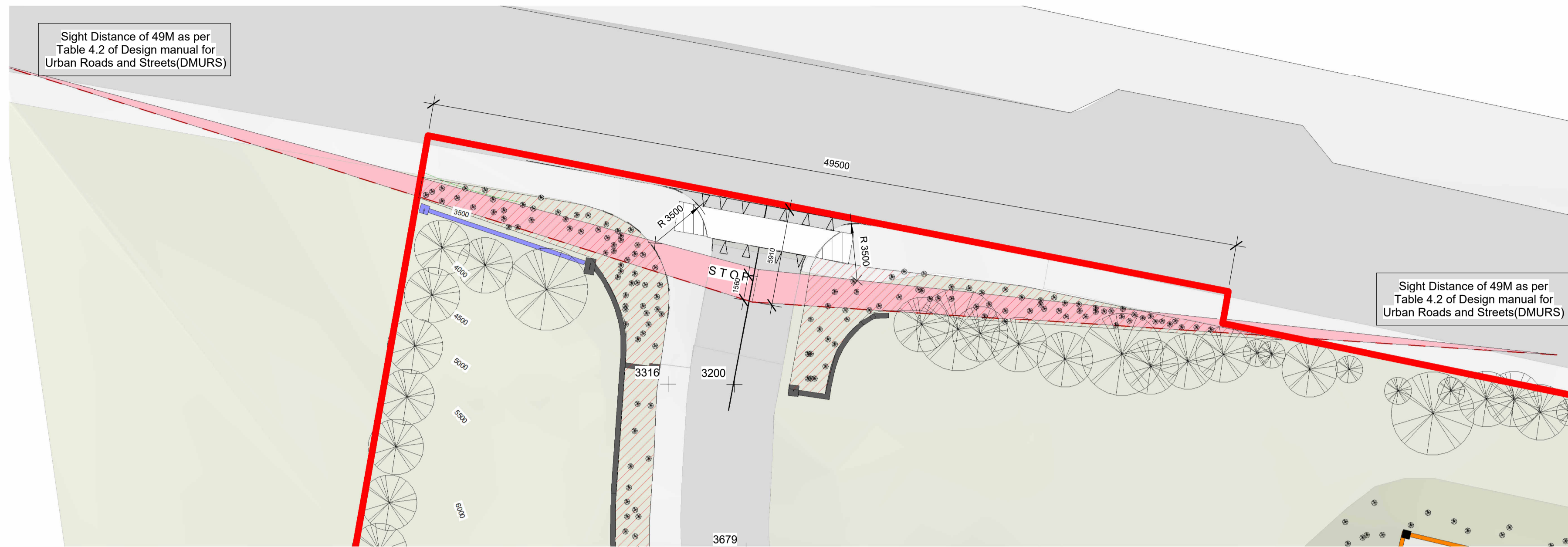

1 Sight lines layout
 1 : 200

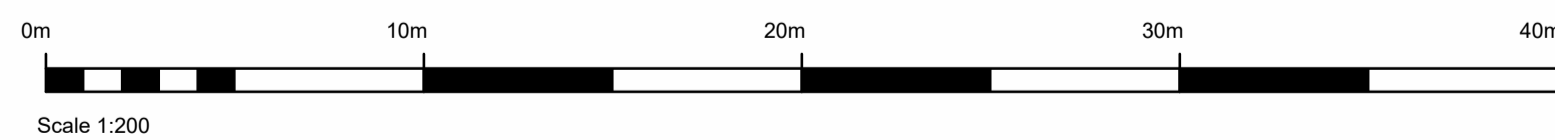

Status Key

S0	WORK IN PROGRESS	T1	TENDER STAGE 1 (MULTIPLE TENDERS)
S1	COORDINATION	T2	TENDER STAGE 2 (MULTIPLE TENDERS)
S2	INFORMATION	T3	TENDER STAGE 3 (MULTIPLE TENDERS)
S3	REVIEW COMMENT	CP	COMPLIANCE STATUTORY
S4	CONSTRUCTION APPROVAL	CR	AS CONSTRUCTED RECORD DOCUMENT
S5	REVIEW AND ACCEPTANCE	DA	DISABILITY ACCESS CERT
		FC	FIRE CERT
A0	STAGE 0 DELIVERABLES (URBAN DESIGN AND STRATEGIC)		
A1	STAGE 1 DELIVERABLE (CAPACITY/FEASIBILITY)		
A2	STAGE 2 DELIVERABLE (SCHEME DESIGN)		
A3	STAGE 3 DELIVERABLE (PLANNING PERMISSION)	P01	P CODES ARE PRELIMINARY/PROGRESS REVISIONS ETC. P01, P02, P03 ETC.
A4	STAGE 4 DELIVERABLE (TECHNICAL DESIGN/TENDER)	C01	C CODES ARE CONTRACTUAL OR COMPLETE REVISIONS C01, C02, C03 ETC.
A5	STAGE 5 DELIVERABLE (CONSTRUCTION)		
A6	STAGE 6 DELIVERABLE (HANDOVER)		
A7	STAGE 7 DELIVERABLE (IN USE / POE, ETC.)		REVISION NUMBERING RESTARTS PER WORK STAGE

Rev.No.	Comment	Date
CD1	Planning Complete for Issue	27/10/23

Revisions Key

P01	P CODES ARE PRELIMINARY/PROGRESS REVISIONS ETC. P01, P02, P03 ETC.
C01, C02, C03 ETC.	C CODES ARE CONTRACTUAL OR COMPLETE REVISIONS
	REVISION NUMBERING RESTARTS PER WORK STAGE



SLIGO COUNTY COUNCIL
 HOUSING CAPITAL TEAM

Purpose of Issue : **Planning**



Sligo County Council , County Hall , Riverside , Sligo. F91Y763	
PROJECT TITLE: Glenview Park , Group Housing	PROJECT NO: 1.18.18 FIRST ISSUE DATE: 19/10/2022
DRAWING TITLE: Sight Lines Layout	DRAWING NO: 3011 STATUS: A3
DRAWN BY: JS	SCALE: C01
CHECKED BY: MOC	Project Number: 1.18.18- SCC- 00- ZZ- DR- A- 3011 Originator- Vol & Syst. Lvlis & Loc- Type Roles No.

