

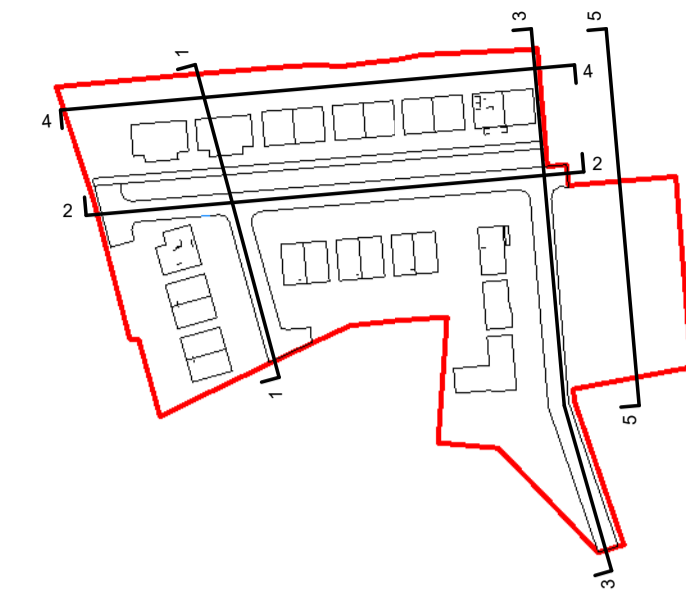

Section 1  
1 : 200



**Notes:**  
 - Do not scale from this drawing. Use figured dimensions in all cases.  
 - Verify dimensions on site and report any discrepancies to the Architect immediately.  
 - This drawing is to be read in conjunction with the Architect's Specification.  
 - © This drawing is copyright and may only be reproduced with the Architect's permission.

**Drawing Notes:**  
 Existing site slope   
 Boundary Line



Section 2  
1 : 200



Section 3  
1 : 200

Rev.	Date	Drawn	Details of Issue / Revision
P2	10.01.24	JB	Planning Issue
P1	15.11.23	JB	Stage 2 Issue

Issues & Revisions



Dartry Mills,  
 Dartry Road  
 Dublin 6,  
 D06 Y0E3  
 T: +353 (0)1 498 7000  
 W: www.reddyarchitecture.com  
 E: info@reddyarchitecture.com

**Client Details:**  
 Sligo County Council

**Project Details:**  
 39 Number Social Housing units at Camross and Carrownanty, Ballymote, Co.Sligo

**Drawing Title:**  
 Phase 1 - Site Elevations - Sheet 01

Job No. <b>P23-188D</b>	Sheet Size: A1_Landscape	Scale @A1: As indicated
Issue Date: 11/01/24	Drawn By: JB	Reviewed By: LW

Status	Purpose of Issue
	<b>Section 179A Application</b>
Project - System - Spatial Zone - Level - Type - Originator - Role - Number	Revision
<b>23118-02-01-ZZZ-DR-RAU-AR-20001</b>	<b>P2</b>



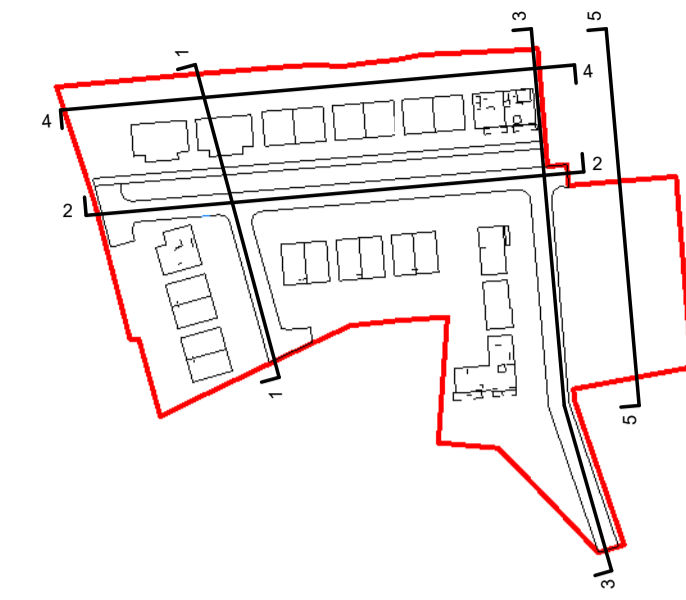

**Notes:**  
 - Do not scale from this drawing. Use figured dimensions in all cases.  
 - Verify dimensions on site and report any discrepancies to the Architect immediately.  
 - This drawing is to be read in conjunction with the Architect's Specification.  
 - © This drawing is copyright and may only be reproduced with the Architect's permission.

**Drawing Notes:**

Existing site slope   
 Boundary Line



Section 4  
1 : 200

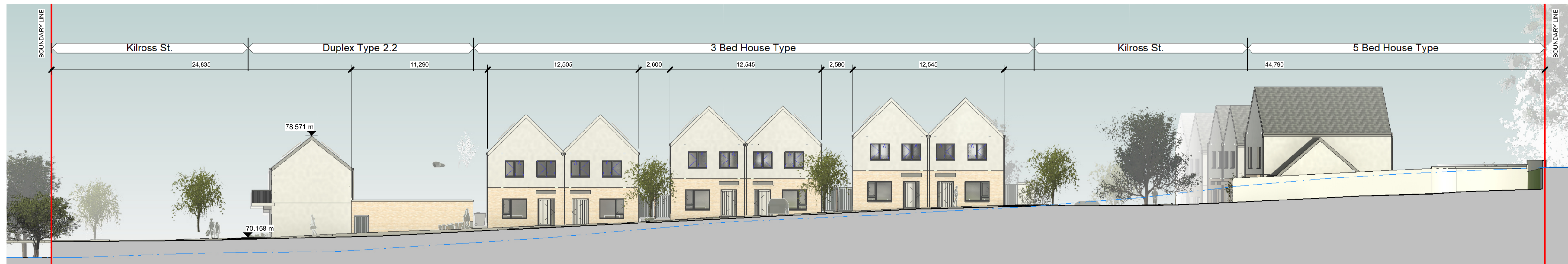

Section 5  
1 : 200

P2	10.01.24	JB	Planning Issue
P1	15.11.23	JB	Stage 2 Issue
Rev.	Date	Drawn	Details of Issue / Revision

Issues & Revisions

Dartry Mills,  
Dartry Road  
Dublin 6,  
D06 Y0E3  
T: +353 (0)1 498 7000  
W: www.reddyarchitecture.com  
E: info@reddyarchitecture.com

Client Details:  
**Sligo County Council**

Project Details:  
**39 Number Social Housing units at Camross and Carrowanty, Ballymote, Co.Sligo**

Drawing Title:  
**Phase 1 - Site Elevations - Sheet - 02**

Job No. <b>P23-188D</b>	Sheet Size: <b>A1_Landscape</b>	Scale @A1: <b>As indicated</b>
Issue Date: <b>11/01/24</b>	Drawn By: <b>JB</b>	Reviewed By: <b>LW</b>

Status	Purpose of Issue
	<b>Section 179A Application</b>
Project - System - Spatial Zone - Level - Type - Originator - Role - Number	Revision
<b>23118-02-01-ZZZ-DR-RAU-AR-20002</b>	<b>P2</b>